Entertainment — Page 9 | Book Reviews — Page 8 | Full Week's TV — Page 27 | $350 Crossword — Page 22

ROTO MAGAZINE COLOR 10¢

WEEKEND EDITION

100 PAGES 10¢

Victoria Daily Times

WEATHER: Rain; See Details Page 5

THE HOME PAPER

VOL. 121, No. 243 ★★ VICTORIA, B.C., SATURDAY, OCTOBER 16, 1954—100 PAGES PRICE: 7 CENTS SATURDAY, 10 CENTS

30 Known Dead, Fear More In Toronto's Worst Storm

Carried Island Souvenir

Good luck souvenir for long-distance flyer D. A. Fuhriman of Utah was presented seconds before take-off Friday morning by Department of Transport employee Ken Mollett, right. Airport workers felt the plane shouldn't leave without a memento of Vancouver Island, and Ken was delegated to dash into the airport souvenir shop for an Indian Peace Pipe, which traveled with the sportsman-pilot on his long trip along with "bouquet" of maple leaves picked from a nearby tree. (Photo by John Beatty.)

Plane From Pat Bay Sets World Record

Flying Farmer Arrives Safe in Key West After 24-Hour, Non-Stop Solo From Sidney

KEY WEST, Fla. (BUP)—Delbert A. Fuhriman, 45, Utah's "flying farmer," set his single-engine plane down here today to set a new world long-distance record for light planes.

Fuhriman left Patricia Bay airport at Sidney, Vancouver Island, Friday morning and completed the 2,700-mile trip non-stop in just over 24 hours.

The feat—Fuhriman's fourth attempt—smashed the old world distance mark set by Max Conrad in 1951. Conrad flew 2,600 miles non-stop from Los Angeles to New York.

Fuhriman, who rose from a dry dirt farmer on the Utah plains to become director of aeronautics for that state, made the trip in a Cessna 170 loaded with 190 gallons of gasoline.

Fuhriman carried maple leaves and an Indian pipe of peace, presented at Sidney by Ken Mollet of the Canadian Department of Transport.

Earlier, it had been unofficially reported that Fuhriman had to come down in the central U.S. after encountering high winds.

Fuhriman landed in this southernmost U.S. city shortly after 1.30 p.m. (EST) (10.30 a.m. PST) and as he stepped out of the cabin claimed a non-stop distance record for light planes.

"I don't know exactly how many miles it is but I'm sure it's quite a few more than 2,600," Fuhriman said. "I'll have to figure it up later." Airport officials estimated the distance at between 2,700 and 2,800 miles.

"It's quite a bit warmer here than it was in British Columbia," Fuhriman said as he removed the heavy woollen trousers he wore over his slacks.

When Fuhriman left Sidney he said he would try to reach Havana, Cuba, but would be satisfied with getting as far as Florida.

CIO, AFL MERGER DEFINITE

WASHINGTON (UP)—CIO and AFL leaders agreed today to merge their two unions into one giant labor organizations.

The CIO-AFL unity committee, which has been preparing the groundwork for the long-contemplated merger, announced at a session here:

"It is the unanimous decision of the joint committee of the AFL and CIO to create a single trade union centre in America through the process of merger which will preserve the integrity of each affiliated national and international union."

You'll Be Richer For Giving

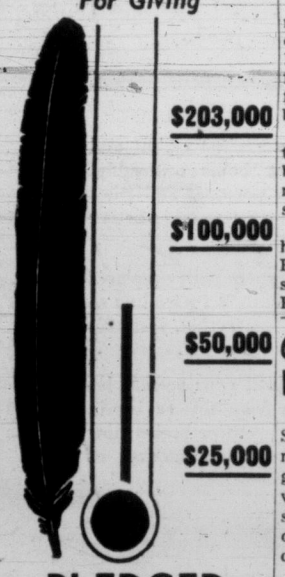

PLEDGED $68,682

6 Teen-Agers Killed in Car

ST. CLOUD, Minn (AP)—Six teen-age high school sophomores returning from a football game were killed Friday night when a Winnipeg-bound passenger train smashed into their car, crumpling it "like an accordion."

Dr. J. N. Libert, coronor, said the wreckage scene was the "worst I have ever seen." Bodies were strewn for a block along the tracks.

71 Dead In U.S.

Property Damage Still Uncounted

WASHINGTON (UP) — Hurricane Hazel damaged 10,000 buildings, destroyed outright 1,500 others, and disrupted the lives of 4,000,000 persons in the Carolinas, Virginia, Pennsylvania and New York, Red Cross officials estimated today.

NEW YORK (AP) — Hurricane Hazel, ripping through the northeastern United States, left in its roaring wake a death toll of at least 71, plus millions in property damage.

Termed one of the worst continental storms of the century, Hazel's hurricane winds were "calmed" to gale force by Pennsylvania's Allegheny and Pocono Mountains—but still packed the punch to disrupt upper New York State on their way to Ontario and take five lives in the area.

NOT DEAD

Hazel isn't "dead," the New York City weather bureau said early today.

"The hurricane formed a secondary low over the Great Lakes and is merging with a Hudson Bay storm," the bureau said.

The big blow grazed the New York metropolitan area with gusts of more than 100 miles an hour.

The toll of dead in the United States was: New York 15; Virginia 7; North Carolina 15; New Jersey 6; Pennsylvania 11; Maryland 8; Delaware 4; Massachusetts 1; Connecticut 1. and Washington, D.C., 3.

11 DAYS OLD

Spawned 11 days ago in the Windward Islands about 1,600 miles east-southeast of Miami, Hazel's 130-mile-an-hour centre smashed into the United States mainland early Friday about 40 miles south-southeast of Myrtle Beach, a resort community halfway up the South Carolina coast.

It was too early, as in every other community along the storm's route, to count the actual cost in property damage, but New Jersey officials said that, in terms of destruction to trees and power lines, it ranked with the disastrous hurricane of November, 1950.

The centre of the storm struck through the Susquehanna river valley, pounding the Pennsylvania towns of York, Carlisle, Harrisburg, Columbia, Lancaster, Sunbury, Williamsport, Shamokin, Lebanon and Lewisburg.

EXTENSIVE FLOODS

Although blunted by the Pennsylvania ranges, Hazel tore into upstate New York, leaving in its wake torrential rains, gale winds, blocked highways and disrupted power lines.

Overflowing creeks and swollen streams forced hundreds of western Pennsylvania families to flee their homes

'YOU CAN'T TELL . . .'

At Least 13 Dead In Small Village

TORONTO (CP) — Two Toronto Telegram reporters said today that firemen estimate at least 13 dead in the village of Woodbridge, devastated by Friday night's storm.

Woodbridge is 10 miles northwest of Toronto.

Reporters Douglas Roche and Russell Cooper said in a story phoned to the Telegram that 35 to 40 homes have been destroyed.

They said: "We watched in horror as battered houses washed past us down the Humber River. We heard a heroic fireman gasp out the story of how he tried—and failed—to save two young children from the swollen waters.

"We tried to keep some track of those known dead, only to have firemen tell us bluntly: "You can't tell until the water goes down."

BRADFORD—The Holland Marsh area, 30 miles from Toronto, one of Canada's richest farming areas, is a 6,000-acre, 10-foot deep lake. More than 1,000 of its residents fled some 465 homes. Damage is "well into the milions."

★ ★ ★

BRIDGEPORT—Nearly half of Bridgeport's 200 families were reported to be evacuating their homes as torrential rain swirled down hillsides into the town, four miles north of Kitchener.

★ ★ ★

GALT—The Grand River rose to 14 feet above normal, flooding a section of No. 24 Highway to Brantford. Water caused a cave-in on one street and two trucks crashed into the hole. The drivers jumped to safety.

★ ★ ★

MYRTLE BEACH, S.C. (UP)—Armed troops moved into the Carolina's coastal regions today. Their orders were to prevent looting and help residents recover from the hurricane.

★ ★ ★

LAKEVIEW—Three hundred residents of the Pleasant Valley trailer camp west of Toronto were rescued by police. The camp was washed out. At least half a dozen trailers were believed swept into Lake Ontario.

★ ★ ★

NEWPORT NEWS, Va.—Unfinished battleship Kentucky torn loose from moorings and run aground in James River.

★ ★ ★

MARKHAM—Nearly 160 persons in two passenger trains were prisoners in stalled coaches until daybreak when both CNR and CPR tracks were washed out. The engine of a five-car CNR commuter turned on its side. The express car sank in mud.

★ ★ ★

MOUNT DENNIS—About 40 skunks, chased from their burrows by the flooding Black Creek were seen floundering down this Toronto suburb's main street.

★ ★ ★

TORONTO—Motorist Alex Nicholson, 41, was rescued by fire department extension ladders after spending five hours clinging to bushes on the banks of the Don River. Another motorist, Edrick Moir, 30, waited 8½ hours in an elm tree for rescue. Both their cars were swept into the Don.

★ ★ ★

WASHINGTON—Hanger roof torn away, small planes turned on their back. Some trees on Capitol grounds toppled by high winds.

★ ★ ★

TORONTO—Pte. Gordon Scott, 19-year-old paratrooper, was credited wtih rescuing at least 54 storm victims. Police said that, with one end of a rope tied to his body and the other end in a rowboat, Scott helped Humber River flood victims.

★ ★ ★

COOKSTOWN—The storm and washouts marooned 350 persons at a gas station on Highway 400. They all slept in their cars and trucks.

★ ★ ★

MARKHAM—Ten-year-old Bruce Lanning of Oshawa was drowned when raging flood waters tore him from his father's arms as they walked across a bridge. The father, Warren Lanning, lost his balance and grabbed the boy but couldn't hold him.

★ ★ ★

RICHMOND, Va. (AP) — Baby born by flashlight in Grace Hospital will be named Hazel.

★ ★ ★

BRESLAU, Ont. (BUP)—The Ontario Plowing Association said bad weather climaxed by last night's raging storm turned the 41st international plowing match here into "the biggest flop ever." The Canadian championships were postponed indefinitely Friday.

Tail of Hurricane Hazel Cuts Devastating Swath

TORONTO (CP)—At least 30 lives were lost, millions of dollars damage done and metropolitan Toronto's highway exits severed early today as Hurricane Hazel slashed through to die in far-north James Bay.

The list of casualties, including five suburban Etobicoke firemen presumed to have been drowned, is expected to grow. The flooded Humber valley, which skirts the western limits of Toronto, may yield more bodies.

Toronto's evening newspapers had only partial lists of confirmed casualties but their headlines forecast a higher toll.

"Fear 53 drowned—300 missing in this area—city blocked off," said the Telegram at 2 p.m. Three hours earlier it had estimated that 20 were drowned.

300 Persons Unaccounted For

"Fear 30 die—300 missing—city bans all traffic from west," the Star said in its banner, adding eight to its earlier estimate of dead.

As flooded creeks and rivers in Toronto's western and northern suburbs subsided and began to give up their dead, rescue parties on land, in the water and in the air combed the disaster area for trapped survivors.

Fatalities and damage were reported from many parts of Ontario and western Quebec but it was in Toronto suburban areas of Etobicoke, Weston and Woodbridge, and the Holland marsh, 30 miles north of here, that the heaviest loss was feared.

Helicopters and navy whaleboats were used in the search in some of these districts, where unconfirmed reports said as many as 300 persons were unaccounted for and more than a score dead.

The known dead included a brother and sister, Bob Radley, 4, and Diane, 8, who were drowned at Woodbridge, a community of 1,700 in the northwest outskirts of Toronto, as a fireman tried to rescue them from their home. A rowboat in which they were being evacuated across the swirling Humber River capsized. Their mother and two other children were saved.

There were unconfirmed reports of many other deaths at Woodbridge. One report said a helicopter flying near there spotted a car, containing five or six bodies, submerged in the Humber. A second car containing three bodies was reported in a flooded swamp downstream from the town.

Early this afternoon Police Chief Herb Wetterall said he believed only "five or six are unaccounted for" among Woodbridge's residents.

Between 40 and 50 homes were swept away by the Humber torrent but the danger was seen and all the occupants were believed to have escaped with time to spare.

Naval Reservists Aid Young, Aged

Naval reservists during the afternoon completed evacuation of 150 persons—including children and elderly persons and one stretcher case—from homes still surrounded by water. The flood spread up to 500 yards from the river.

Some victims of the storm, that poured a record 7.2 inches of rain into the Toronto district in the 24 hours ending at 1.30 a.m. were not identified immediately.

The body of an unidentified woman was washed ashore at Mimico, at the city's western outskirts, and a man, whose name is not known, was drowned near Nashville, another village in the Humber valley that served as a trough for the rain.

The high figure of missing was believed to include many persons who had taken shelter with friends and relatives after being forced from their homes by raging rivers and streams.

Responsible officials said loss would be high but emphasized it would be some hours before there could be accurate information as to deaths, injuries or property damage.

Unconfirmed reports of deaths include these:

Five firemen believed drowned in west suburban Etobicoke;

Ten persons in two cars believed drowned in the Humber river, near Woodbridge, northwest of Toronto;

Five persons believed drowned in Holland marsh, 30 miles north of here, according to one published report—but another report was that millions of dollars damage had been done without loss of life.

Fred Gardiner, chairman of the Toronto metropolitan commission, said everyone in the disaster area should stay at home to leave roads that are passable free for ambulances and police.

The RCAF posted guards in the suburban area to prevent looting.

The eighth confirmed storm victim was a Canadian National Railways fireman, Stewart Nicholson of Palmerston, Ont., who died in hospital from injuries suffered when a passenger train ran off the tracks at a washout at Southampton, Ont., 30 miles west of Owen Sound.

The engineer and one of the two passengers aboard the local train were injured.

HURRICANE VICTIMS

By Canadian Press

Following is a list of identified victims:

Andrew Tonnock, Long Branch, Ont., drowned when house veranda collapsed.

Mrs. Anne Curtis, Weston, Ont., drowned when house swept away.

George Summers, Deseronto, Ont., killed in automobile accident during storm.

J. T. Henderson, Selby, Ont., killed in automobile accident during storm.

Gerald Auger, 22, Hull, Que., electrocuted by broken power line.

Stewart Nicholson, Palmerston, Ont., CNR fireman, fatally injured in train derailment at Southampton, Ont.

Frank J. Joyce, 19, killed when car plunged into hole in a highway near Brampton, Ont.

Bruce Lanning, 10 of Oshawa, drowned at Unionville, 16 miles northwest of downtown Toronto.

Diane Radley, 8, and her brother Bobby, 4, of Woodbridge, Ont., drowned in Humber river.

John T. Clarke, 25, Toronto, drowned in Humber river at Woodbridge.

Mrs. Donald Reid, Woodbridge drowned in Humber river.

Angus Small, Dave Palmateer, Frank Mercer, Tiny Collins and Roy Oliver, five volunteer firemen in Etobicoke, western Toronto suburb, drowned when their fire truck was swept into the Humber river.

JAMES TICKNER . . . Missing

RCAF Plane Joins Search For City Man

Navy, air force, RCMP and B.C. Pilotage authorities teamed up with city and district police today in a widespread search for a 52-year-old Victoria fisherman who has not been seen since he set out in a small boat early Friday.

Missing since 11 a.m. Friday is James Lawrence "Tick" Tickner, 1454 Ryan.

His wife reported to city police that Mr. Tickner left his home at that time and was going out in his boat, which he keeps at the foot of Kinver Street in Esquimalt.

IGNORED WARNING

Esquimalt police reported later that an off-duty constable saw a man setting out in a small boat and warned him of strong off-shore winds. The boat has no engine.

Tickner was dressed at the time of his disappearance in a grey jacket, brown pants, red shirt, tartan hat and logging boots. He wears glasses, stands about five feet ten, weighs 165 pounds, has brown eyes and dark brown hair.

He is a shipwright but was laid off his job at HMCS Dockyard the day before he was reported missing.

Esquimalt police chief G. Stancombe said that it was just assumed the man seen setting out in the boat was Tickner and actually he could be anywhere. The Esquimalt force has searched waterfront areas in vicinity of Macaulay Point.

Friday night a pilotage vessel searched until dark and slated other searchers today. RCMP authorities said a police patrol boat was headed here this morning from Ganges and an RCAF Air-Sea Rescue plane from Sea Island would search the straits. The RCN is acting as communications centre for the operation.

City and municipal forces in the area have no boats but are searching beaches.

Search authorities said that Tickner's boat is flat-bottomed and would drift quickly in an off-shore wind.

Scotland Beats Wales

CARDIFF, Wales (UP)—Scotland pulled off a surprise 1-0 win over Wales in an international soccer game at Ninian Park before 61,000 fans today.

Bold British Belles Bare Bosoms On U.K. Beaches Next Year

BY EDDY GILMORE

LONDON (AP)—British nudists announced today that they will send "flying squads" of pretty young women to the beaches next summer wearing Bikini shorts, but as bare as they were born above the waist.

"Briefly," said a bulletin from the British Sun Bathing Association, "the plan is to form groups of pretty young women who will visit selected beaches and who will dispense entirely with brassiere tops when they don bathing attire."

This bold step is being taken, it was explained, to induce more girls and women from the United Kingdom to join the nudists.

The announcement said a strongly supported section of the shed-your-shirt cult is convinced that the campaign must be taken to the beaches to bring the women into their movement.

The nudists believe that when non-nudist females see the sun-tanned females—dressed from the waist downwards only, and not very much of that — they will grow green, if not brown, from envy.

Seems puttin' th' wires under th' Saanich folks' feet w'd put th' costs way over their heads.

★ ★ ★

On t'other hand, some o' th' comp'ny's arguments seem way over their heads too.

★ ★ ★

Don't know whether thet feller wuz good advertisin' fer us. Took one look at us an' flew 2,700 miles.

ALBERTA JUDGE WOULD ABOLISH JURY SYSTEM

COLORADO SPRINGS, Colo. (AP)—A Canadian judge recommended abandonment of the jury system to the Colorado Bar Association Friday.

Campbell McLaurin, chief justice of the Alberta Supreme Court, told convention delegates few juries are used in Alberta.

"The time has come when a judge can do a better job than a jury," he asserted.

McLaurin said the jury system started as a group of witnesses appearing to testify to the character of an accused, and later the group became the instrument to protect the innocent from tyranny when stiff sentences became the custom for minor crimes.

"But that day is gone," he said.

"A single, competent judge" can "with dispatch" handle most cases.

Index to Inside Pages

	Page
Live Harmoniously or Die, Warns Dr. Chisholm	5
Saanich Referendum Set on Power Line Controversy	17
Fewer Island Men Unemployed, Survey Shows	17
Thick, Choking Smog Blankets Los Angeles	3
Shouting Mob Burns Library in Jordan	3
10,000 Idled By Ford Strike	3

Ask the Times—17	Entertainment — 9	Sports — 10, 11, 12
Books — 8	Financial — 13	Step With Style — 20
Bridge — 22	Island Digest — 7	Teen Etiquette — 20
Buildings 14 and 15	Keate — 5	TV Schedule — 27
Churches — 18	London Letter — 5	Why Grow Old? 20
Classified — 22	Radio, TV — 23	Women — 19, 20, 21
Comics — 6	Roberts — 17	Your Horoscope — 24
Droodles — 17		

CAPITAL LETTER

B.C. Electric, Government And the Voice of Protest

THE B.C. Electric this week provided the rope to test how strong are the pulls on the provincial administration of government at the municipal level and of labor in the convention hall.

Mainland municipal leaders—or a number of them—have expressed their discontent over the government's quick shift of the Vancouver bus rate increase appeal from the cabinet to the Court of Appeal.

And the Trades Union Congress in Vancouver has supported a resolution calling for public ownership of power, gas and transit operations of the B.C. Electric.

You can find an example in the fight game to explain government action on the bus fare appeal. When a battered Jack Dempsey returned to his hotel room after Gene Tunney had taken his world heavyweight title, he was met by his wife of that date, Estelle Taylor.

"What happened, Ginsberg?" she asked.

His reply is a classic—"Honey, I forgot to duck."

Perhaps the present administration knows the story. If it doesn't it appreciates the principle. What happens to the municipalities' appeal won't be known for some time. But if the ruling is contrary to the municipalities' wishes, the government won't be there to catch the punches.

A case may be made for the administration's action. But, on the surface, it appears to express an unwillingness to be the target for criticism from a substantial section of municipal government in this province.

Greater Caution

This reflects greater caution than the Social Credit members displayed during the last session. At that time municipalities deluged members with telegrams urging a larger share of the stepped-up sales tax. When that tax was 3 per cent, the municipalities received a third. When it was raised to 5 per cent, they were given only one-fifth.

The Government bucked through the blizzard of telegrams, presumably allenating municipal affections.

On the bus fare issue there seems to be no inclination to risk head-on objection in the event of an adverse ruling. The course of caution is reasonable enough. Jack Dempsey illustrated the dangers of failing to duck.

This objection came, of course, only from the municipalities directly concerned with the higher bus fares. It was not a province-wide campaign.

It will not be the last occasion on which the administration faces municipal hostility. Some is bound to occur when a new school finance formula apportions the load differently on various junior governments in B.C. But here again, criticism will not be united. Some will benefit under the scheme as it is expected to emerge in the near future.

On the other issue, public ownership of the B.C. Electric, organized labor — exclusive of B.C. Electric employees — has taken a definite stand on a major utility. By its resolution it supports a program formerly championed almost exclusively by the CCF. The action of the convention projects the public power issue into a realm where it becomes an element of political concern beyond one-party lines.

Labor's Sessional Fight

What influence the labor organization may wield seems doubtful. Many of its people appear dubious about public ownership.

Again at the last session, trades unionism made a stand against the new labor law. It criticized features here and features there. Point by point the Government beat down the opposition to the act and carried it with only minor amendments—amendments that did little to vary the principle of the act as the Social Credit authorities drafted it.

Nothing spectacular is expected to arise from these two tests—one by municipalities, the other by labor—of the administration's thinking or any change that has occurred since the last session. Still, they are tests of a sort, and it is interesting to note that both involve the B.C. Electric and its relations with the public of the most densely settled part of the province.

Bodies Flown Out

Crash Victims' Rites Arranged

Bodies of the four victims in Sunday's crash of an RCAF Expediter aircraft on Mount Arrowsmith were flown out by helicopter Friday night.

Bodies of three airmen and a civilian engineer were flown from the 5,100-foot level to the Sea Island air force base.

Air force funerals for FO Lorne Oppenheimer of Winnipeg and Sqdn. Lrr. H. G. Stibbards of Vancouver will be held there in First Baptist Church. Service for FO Michael Saunders of Bristol, England, will be held in Winnipeg where he was to have married Marilyn Hill, November 12. Body of R. D. Hall, engineer, will be flown to Montreal for burial.

Investigation into the cause of the crash is continuing.

'Nike' Tests Planned For North

OTTAWA (BUP)—The United States army will stage cold weather guided missile tests in Canada this winter to determine if they are suitable weapons for the northern defense ring.

The tests, called "Operation Frosty Jet," will involve the nike, the first combat-ready missile developed in the United States.

They will be conducted jointly with the Canadian army during January and February in the frozen wastelands along Hudson Bay.

U.S. officials emphasized that the tests do not mean the nike is about to take its place in the near future in the northern system of defense.

It was plain from the announcement, however, that defense planners are at least toying with the idea of one day guarding Canadian cities and Arctic bases with the swift and deadly missile.

ATTACHED: In Columbus, Miss., 10-year-old J. P. Patterson got his man in a game of cops and robbers yesterday, but had to call in outside help to get rid of him.

Patterson and a playmate were locked together by toy handcuffs. It took a locksmith to separate them.

What's Your Opinion?

By TONY DICKASON and BILL HALKETT

Question: Do you think some people give less to the Community Chest than they would if the 17 agencies of the chest made separate appeals?

B. L. Brunia, service station attendant, 2630 Quadra Street: "A unified appeal is best because you don't miss the donations. But if each agency collected separately the chances are individual canvassers would get more, because sometimes people have more money in their pockets than at others."

Miss W. Rowland, secretary, Athlone Apts: "The present scheme means an equal division of money and is a lot less bother for people being approached. Some people don't give enough, but the unified appeal is best if judiciously handled."

Mrs. Stella Suverkrup, housewife, San Bernadino, Calif.: "I'm inclined to agree with my husband. In our community the business people even make an advance contribution to the chest. It is even suggested what they should give."

Bill Turner Jr., student, 780 Blanshard Street. "I think the Community Chest appeal is best as it has more prestige and authority behind it. It is more reliable. In some other charities individuals don't know what is going on."

J. E. Suverkrup, lumber merchant, San Bernardino, Cal.: "I don't think people give less to the chest because people usually making the donations usually understand the point. As well, many people would not be contacted by all agencies as they are under the chest. This way it gives a more complete coverage."

PREFER WAR TO COMMUNIST DOMINATION

TORONTO (BUP)—University College's "mock parliament" voted 61 to 38 Thursday that a third world war would be better than Communist domination.

EFFECTIVE SUNDAY

Peak-Hour Bus Service Unaffected by Change

A new bus schedule that will result in a seven to eight per cent cut in over-all mileage will go into effect in the Greater Victoria area Sunday, it was reported today by B.C. Electric officials.

The main revisions are:

Gonzales—On week days the last trip from Quimper terminus will leave at 12.30 a.m. instead of 12.31 a.m.

Shoal Bay—The last bus from the city on week days will leave at 12.30 a.m. instead of 12.50 a.m. while the last bus from Shoal Bay will leave at 12.50 instead of 1.10 a.m.

Cadboro Bay—The 8.30 p.m. trip from the city which left the Army camp at 9 p.m. has been discontinued.

Mt. Tolmie-Mayfair—On week days, buses leaving Mayfair at 8.30 and 8.50 a.m. are now discontinued. Saturdays, buses leaving Mayfair at 8.05 a.m. 8.30 a.m., and 8.50 a.m. have been discontinued.

Lake Hill—Buses no longer will go to Beckwith, the service being taken over by Douglas-Falmouth-Beckwith buses.

Uplands—After 7.40 p.m. week days and 8.10 a.m. Sundays, leaving the city, Uplands district will be served by Willows buses.

Victoria West—Victoria West-Gorge Bridge trips are discontinued. All Victoria West buses now go to Forshaw or Helmcken.

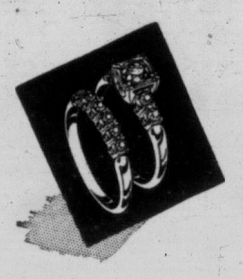

Yesterday a promise... today a fine diamond

The diamond you give her is more than just a gift of the moment. It will be her lifetime treasure. Even though it may not be an expensive diamond, you will want to be sure its quality is above question. Little & Taylor's rings are recognized for their fine quality. You can choose with every assurance of complete satisfaction.

LITTLE & TAYLOR
Registered Jewellers — American Gem Society

1209 DOUGLAS ST. (Scollard Bldg.) PHONE 4-5812

ENROLLMENT DOUBLED

Extra Classes Scheduled By Kinsmen Air Cadets

Victoria Kinsmen Air Cadet Squadron No. 89, which parades every Friday at 7.15 p.m. at the RCAF Urban Centre, Yates Street, has doubled its strength since the beginning of September.

More than 100 cadets now belong to the group. Originally formed in 1941 as part of Victoria High School's cadet training program, the squadron came under Kinsmen Club sponsorship following the Second World War, and is now open to any youth who can meet RCAF requirements.

Uniforms and equipment are supplied by the RCAF, but all financial aid comes from the Kinsmen.

Commanded by Flight Lieutenant E. A. McGowan, the squadron has begun extra classes on Wednesday nights. As well as such subjects as meteorology, navigation, engine work, flight theory, parade drill, first aid and shooting, cadets are now studying photography, model airplane construction, and will soon form a drum and bugle band.

Instructors for the lads are F/O T. Hutton, F/O R. Averill, F/L J. Watson, F/O E. Miskiman, F/O K. Kidd, K. Soles, H Nelson, B. Drysdale, E. Hackett and Cpl. K. Lee.

ARE YOU HARD OF HEARING?

ARE YOU THINKING OF BUYING A NEW HEARING AID?
Do Not Become Confused! Do Not Pay Too Much!

Here Is the True Answer and the Actual Facts! Read This Statement:

The much advertised **TRANSISTOR** instead of Vacuum tubes in hearing aids is an improvement, due to this fact, it saves Battery Cost, it's more natural in tone, it's quieter, all Mfgs. use it today. **NO ONE HAS IT EXCLUSIVE.** Be sure you get your money's worth in a hearing aid. . . . If you insist on long credit terms, home demonstrations, experts, fancy offices, etc., etc., all these things cost you money and add **NOTHING** to the value of the hearing aid. Large allowances are also very misleading (for old sets). Your common sense should tell you that nothing is done free, regardless.

Now eliminate all the above, as we have done, and you can buy your new 1955 hearing aid at about half the price, with no fuss, no waste of money, no loss in value. Call and let us prove this fact to you, without obligation, you be the judge of your own hearing improvement, a great deal can be done for this condition of deafness.

We have just received a large assortment of new hearing aids (from the most reliable manufacturers in New York—Philadelphia, etc.) showing all that is new and up-to-date, featuring the Little Gem, Est. 1912. National Miniatures, many years' experience, accepted by American Medical Associatioin as reliable (and priced right, built for long service and everyday use.) If you pay more than our prices you are paying too much. We keep the retail prices down, and the value and quality up. Investigate before you buy, and save money. It's just common sense. **You hear better or pay nothing.**

We also have a Special Department for the treatment of Catarrh, Sinus, Head-Noises, slight deafness. Get rid of these conditions and you will hear better, with or without a hearing aid. Saves what hearing you have left, gives you a clearer head. Mostly it's these conditions that cause deafness in the first place. Ask your doctor if you wish. **(Price complete for three months' treatment daily at home is $10.00 only. Refills $3.95).** Easy to use.

Hours: 9 a.m. to 5.30 p.m.

THE BRITISH DISTRIBUTORS
608-9 Bank of Toronto Bldg., 1405 Douglas Street, Victoria, B.C.
(Also Branch in Vancouver)
Established 30 Years. If From Out-of-Town, Write for Free Literature.

YEAH . . . AND THE NAVY'S WAVY, TOO

Beauty Parlors All for Ladies? Well...Not So You Can Notice

By TONY DICKASON

It's like tangling with a fritzed air conditioning system on the equator!

Sitting under a dryer in a beauty shop, that is. I'm still perspiring.

Reason for the hot-headed escapade was to determine, by dint of precise questioning and personal sleuthing, if male residents of this garden city leer among the lovelies in local beauty salons and have their hair "done."

They do.

I had mine, what there is of it, washed. I think they used KX47y, the new wonder chemical ingredient which leaves the hair soft as . . . well, pretty soft.

The label on the bottle said I would be "radiant" after the treatment. Uh-huh.

The petite blonde who was harrying my hair, meticuously mussing my mop, said she had several regular male customers. One chap, about 65, had been coming in for 20 years and at one time in Alberta had been a beauty parlor operator himself. Had a head for the business, I suppose.

But the petite blonde never "did" him (that's the word petite blonde beauty parlor operators use) in the same room with woman customers. She said otherwise the femmes might take flight.

Further research disclosed the navy in this area has quite a few "permanent" types.

While during the war the naval reserve was known as the "wavy navy" because of wavy stripes on officers' sleeves, the spot check showed a hard little corps of the silent service obviously endeavoring to perpetuate the tradition, but in a different way.

There seem to be plenty of matelots who like waves in their hair as well as under a ship's keel.

As well as permanents, men get finger waves, hair dyes (to look younger than springtime, presumably) and get hair dressed.

As one male beauty parlor operator pointed out: "You shine your shoes regularly, don't you? Then what's wrong with putting a little dressing on the other end?"

A sticky-thumb search of current by-laws revealed no edicts against it.

Some beauty shops won't do mens' hair. Not because they object, as such, but because they believe women patrons might kick up a fuss.

Are males who want their hair fixed embarrassed?

"Not that I've ever noticed," said one shop manager. "They all seem to have their hair attended to before."

Another operator went so far as to say that if a hairdressing bistro opened in Victoria doing nothing but dealing out pate palpitations for males, it would do well.

Bulk of the boys who want to be beautiful are between ages of 20 and 30.

Game Banquet Scheduled by Scot Officers

Annual game dinner of the officers of the Canadian Scottish Regiment (Princess Mary's) will be held in the Scottish officers' mess at Bay Street Armoury on the evening of November 6.

Lieut.-Col. Jack Fawcett, new commander of the Scottish militia battalion, reports that invitations are now being sent out for the popular event.

He anticipates a larger gathering than usual because of the incorporation of light anti-aircraft and anti-tank units at up-island centres with the Scottish under the reorganization of the reserve.

Menu will include game meats such as moose, venison, bear, pheasant and grouse.

Formosa Attack Blamed on U.S.

UNITED NATIONS, N.Y. (UP) — Russia tonight charged the United States with responsibility for coastal attacks on the Communist-held China mainland and demanded that the United Nations direct the Americans to take steps "to put an end to these acts of aggression."

The United States Military Academy, West Point, N.Y., was founded March 16, 1802.

Catholics Adhere To Principle of Separate Services

OTTAWA (CP) — Canada's Roman Catholic episcopate has reiterated its opposition to the participation of Catholics in inter-denominational religious ceremonies on military occasions.

The view of the Canadian Catholic Conference, which includes all Canadian bishops and archbishops, was expressed in a statement issued after a two-day meeting here.

The statement said: "The episcopate demands that separate ceremonies continue to be held for Catholics and non-Catholics. Military law cannot oblige a soldier to attend a religious service of a church which is not his own."

An army spokesman said the army has no intention of promoting inter-denominational services.

BULBS - SHRUBS TREES
SAVE 50¢
ART KNAPP'S GIANT SALE
Pantorium Building
Fort and Quadra
Daily 12 Noon to 6 p.m.
One Week Only—Ending Saturday, Oct. 23
CASH AND CARRY
All No. 1 Govt. Inspected Stock from the world's finest nurseries.
DON'T MISS THIS SALE

Reg. N. Harris
SAYS—
The Dominion Coronet is more than a life insurance policy, better than an ordinary savings plan—because, if you die before 65, your family will receive
All the Deposits You Have Made Plus the Face Value of the Policy Plus Dividends Left With the Policy
Phone me today about this unusual savings plan.
REG. N. E. HARRIS, C.L.U.
307 Jones Bldg., Victoria
Phone 3-4136
Dominion Life Assurance Company
R. N. E. HARRIS, C.L.U.
Branch Manager
Vancouver Island Division
307 JONES BLDG., VICTORIA

EXPERT TRUSS FITTER HERE DURING NEXT TWO WEEKS—from October 18th to 30th
from Headquarters

Advanced, first showing of all that is new and up-to-date in trusses and body supports for 1955 . . . featuring **new, lightweight, washable, strong materials.** New concave shape designs which reduces Hernia Condition, more comfortable and safe to wear — A PERFECT FIT GUARANTEED!

NO LEG STRAPS NEEDED

Ruptured?

HERNIA?

Famous DOBBS TRUSSES—Security Guard Trusses—Hand Lever TRUSSES—and many others, specially fitted to each case. (No extra charge). No leg straps, gouging bulbs, no webbing and harness to soil and wear out. Easy to put on and wear—**clean each day.** Expert experienced fitter at your service. **The fit is very important.** (COST NO MORE THAN ORDINARY TRUSSES.) We fit you correctly and save you money.

SPECIAL DEMONSTRATION
Hours: 9 a.m. to 5.30 p.m., all during this two weeks, October 18th to 30th
THE BRITISH DISTRIBUTORS
608-9 Bank of Toronto Bldg., 1405 Douglas, Victoria, B.C.
(Also Branch in Vancouver)
(Cut this out now so you won't forget the address.)
Out-of-towners: Write for Free Body Charts!

NEW PACKAGE POLICY CUTS HOME INSURANCE COSTS UP TO 20%

North America's Homeowners Policy combines the protection of 4 separate policies . . . is simple, more convenient

This single policy, offered by America's oldest stock fire and marine insurance company, gives you essential protection for your home—yet its cost is considerably less than that of the 4 policies it replaces. In most cases, this saving amounts to 20%.

HERE IS THE PROTECTION YOU GET WITH THE HOMEOWNERS POLICY:

1. FIRE and Extended Coverage on Your Dwelling.
2. FIRE and Extended Coverage on Your Household Furniture and other personal possessions, including protection away from home.

Extended coverage includes:
- Lightning • Hail • Windstorm • Falling Aircraft
- Explosion • Riot • Smoke • Vehicle Damage
- Vandalism and Malicious Mischief.*
- Vehicle damage by insured's own vehicle.*
- Rupture of Steam or Hot Water Heating Systems.*
- Freezing of plumbing, heating and air conditioning systems and domestic appliances.*
- Fall of Trees.*
- Objects Falling (from the weight of ice, snow or sleet)*
- Collapse of Building.*
- Landslide and Glass Breakage*

*Subject to $25.00 deductible provision.

3. THEFT (Burglary, Robbery, Theft), including protection away from your home.
4. LIABILITY (protection against claims and lawsuits arising from your home ownership, including sports and other personal activities; medical expenses of injured persons paid whether or not you are responsible.)

Because the new Homeowners Policy replaces 4 separate policies, you have only 1 premium to pay for this essential home protection, with this premium payable annually if desired.

YOU NEED NOT WAIT until your present insurance expires to benefit from this saving in insurance costs. Ask your agent or broker now about this economical, convenient method of insuring your property.

Business accepted solely through Agents and Brokers

ASSETS AND SURPLUS AS SHOWN IN THE 162ND ANNUAL REPORT
Group Assets as at December 31, 1953 ..... $598,562,521
Surplus to Policyholders as at December 31, 1953 ..... $262,747,640

INSURANCE COMPANY OF NORTH AMERICA COMPANIES
CANADIAN HEAD OFFICE — TORONTO
FIRE • MARINE • CASUALTY
Service Offices throughout Canada
INSURANCE COMPANY OF NORTH AMERICA — INDEMNITY INSURANCE COMPANY OF NORTH AMERICA
PHILADELPHIA FIRE AND MARINE INSURANCE COMPANY

'Grandma, What Big Eyes You've Got!'

Above, "grandma" actress Marlene Dietrich, who achieved wide notice when she wore a "transparent" gown last year, wears a "wind-machine" dress of white chiffon as she appears at a Las Vegas, Nev., night club. The gown appears transparent, with strategically-placed wisps of chiffon here and there. (NEA Telephoto.)

Thick, Choking Smog Blankets Los Angeles

One Child Dead; Governor Asked To Declare State of Emergency

LOS ANGELES (UP)—Gov. Goodwin J. Knight said today the smog situation could not be helped by "resorting to hysteria."

In response to requests that he declare a state of extreme emergency in the City of Pasadena, the governor said he had no authority at present to do so.

Choking, eye-searing fumes today had the Los Angeles metropolitan area gasping for breath in the ninth straight day of a smog invasion.

It was the worst smog wave in more than a year and the plainly visible pall of smoke was blamed as a "contributing factor" in one death, that of a 10-year-old girl who choked to death on a clot of mucous.

Gov. Knight interrupted his campaign for re-election to fly here and join in the investigation of smog and make a personal inspection of conditions.

The dead girl, Betty Jean McMahan of Alhambra, was pronounced dead at her home by Dr. James E. Anhalt after an ambulance crew failed to revive her.

The doctor refused to sign a death certificate and asked for an autopsy by the coroners' office to determine what part the smog played in bringing on her death. He said she had no symptons of heart trouble and he told the coroner smog appeared to be a "contributing factor."

While the governor began conferences with Los Angeles officials, Bernard Caldwell, chief of the state highway patrol, ordered his officers to set up roadblocks and cite all vehicles that spewed excessive fumes into the air.

Air pollution director Gordon P. Larson, summoned before the county grand jury's investigation committee, blamed inefficient combustion in automobiles for 90 per cent of the fumes in the downtown area and said that when they combined with a temperature inversion it caused smog.

The Los Angeles area is surrounded by mountains which keep fumes bottled up in the region unless strong sea breezes disperse them. But in the fall of the year a layer of warm air settles over the region, and when ocean breezes fail, the fumes are locked in a natural chamber formed by surrounding hills.

DRIVER STRIKE CRIPPLES N.Y.

NEW YORK (UP).—Some 30,000 truck drivers went on strike today, crippling business in the New York area and threatening widespread unemployment.

LONDONERS STOCK UP LARDERS

Strike Threatens Food, Fuel Supply

LONDON (AP)—Anxious Britons braced today for a return to wartime home-front "austerity" as London's dock strike threatened food and fuel supplies.

At the same time, a spreading wildcat bus strike knocked more than half the huge capital's double-decker buses off the streets, bringing a week-end of traffic chaos.

Faced with a grim warning from the government, millions of housewives prepared to stock up their larders.

"SERIOUS EFFECT"

A labor ministry statement issued after an emergency cabinet meeting Friday night said the walkout of 24,000 London dockers "is having a serious effect on the country's export trade, is endangering food supplies and threatens to cause unemployment in other industries."

The ministry said it efforts to negotiate a return to work in the harbor had failed and "no progress can be made by negotiation at this stage."

LIVES ON IMPORTS

Britain lives by food imported from abroad. A third of that food, and the trade that pays for it, is channeled through the Port of London.

When carefree elephants are feeding in the forest the noise of breaking branches and trees crashing to the ground is ear-splitting. But let danger threaten, says the National Geographic Society, and the whole herd of massive beasts can slip quietly from the area with hardly a twig snapped.

STRAIT ENTRY?—A Lincolnshire lass, who won the women's English Channel race in 1951 and 1954, Brenda Fisher, above, has challenged Canada's Marilyn Bell to swim the channel next summer for a purse of over $10,000. Miss Fisher, one of Britain's top swimmers, offered to compete against Marilyn, Florence Chadwick and Winnie Roach across the channel, Lake Ontario, from Victoria to Port Angeles or any other suggested body of water.

CNR Fireman Killed in Derailment

SOUTHAMPTON, Ont. (CP)—A Canadian National Railways passenger train ran off the tracks at a washout early today, fatally injured the fireman and critically hurt the engineer.

The train, which runs between Palmerston and Southampton, crashed into a water-filled ditch near this town about 30 miles west of Owen Sound. It was made up of a locomotive, a baggage car and a coach.

Fireman Stewart Nicholson of Palmerston, died in hospital of burns and leg injuries. He was trapped in the cab for two hours before rescuers could get to him.

The engineer, Gordon McCallum of Palmerston, was in serious condition from burns and other injuries. A woman passenger, Mrs. W. Whitacker of Southampton, was slightly injured.

There were only two passengers aboard the train. The second, not identified, was not injured.

McLean Optimistic About Church Future

EDMONTON (BUP) — Rev. Dr. J. Lewis McLean of Victoria, Moderator of the 80th Presbyterian Church of Canada, said Friday that he was optimistic over the outlook for the church in Canada.

Rev. Dr. McLean, commenting on the shortage of ministers, said that the number of Presbyterian students starting theological studies this fall was the largest in many years.

Island Centre Regimental Rallies Planned by 'Fighting First's' OC

By ROY 'CAP' THORSEN

Regimental rallies at island centres loom large in the plans of Lieut.-Col. Jack Fawcett, CD, new commanding officer of Canadian Scottish (Princess Mary's) Regiment, the famous "Fighting First" of Second World War.

A front-line veteran of the regiment, Col. Fawcett succeeds Lieut.-Col. Walter J. Mosedale, ED, who has retired to the "supplementary reserve" after being OC for a year longer than the customary two-year term.

At 37, Col. Fawcett is among the youngest ever to the lead the Scottish—but, in the regimental tradition, he is another commander who has risen from the ranks.

ENLISTS AS PRIVATE

The quiet-voiced CO enlisted in the Scottish in 1940 as a private and served as signal sergeant and CSM before being posted to Gordon Head a year later for officer training. He completed his cadet course at Calgary in December, 1941.

Col. Fawcett was unit landing officer when the Scottish hit the beaches in the Normandy invasion a decade ago.

He served with the Scottish through most of the Northwest Europe campaign as transport officer, as second in command of "C" Company, and as battalion anti-tank unit commander. He was twice loaned to the RASC to assist in solving supply and transport problems at Boulogne and Nijmegen.

At the end of the war Colonel Fawcett was attached to HQ 7th Canadian Infantry Brigade as liaison officer.

Since demobilization in 1945 he has been active in the Scottish reserve and was second-in-command for the last several years.

Colonel Fawcett was born in Winnipeg, and came to Victoria when he was 14 years old. He is an excise officer, having been with the Federal department of national revenue for 20 years.

He lives at 2525 Cranmore Road, Oak Bay, with his wife, Madeleine, and their three sons, Graham 7, Dugall 4 and Alistair 10 months. Mrs. Fawcett is the daughter of Mrs. McDonald and the late Judge J. W. McDonald, of the Southern Court District in Alberta.

In his new role as Scottish OC, Col. Fawcett faces a bigger task than his predecessor. Recent reorganization of Canada's militia gives the Scottish responsibility for all the militia's infantry on Vancouver Island.

In an interview Friday, Col. Fawcett said that, although the blueprint of the Scottish's new setup hadn't been completed by Ottawa, he was "pretty sure" Victoria will maintain headquarters and support companies, "and probably a rifle company or two."

LT.-COL. FAWCETT
. . . new Scottish CO

Duncan's 66th LAA Battery, with units in Nanaimo and Port Alberni, and the Courtenay 62nd Anti-Tank Battery, will be amalgamated with the Scottish as infantry formations.

"There will be sub-units in all of those centres—Duncan, Alberni, Nanaimo and Courtenay—but whether they will amount to platoons or companies depends on the personnel available," Col. Fawcett said.

Increasing the enlistment rolls will be among Col. Fawcett's immediate and vital tasks. Likelihood is he won't make this effort from an orderly room chair; he'll go out among the units to encourage interest by personal effort. In this campaign the planned "regimental rallies" at Up-Island centres will be an important factor.

Oregon Has Two Murder-Suicides

PORTLAND, Ore. (UP)—A Portland man murdered his wife, telephoned police and killed himself early today in Oregon's second murder-suicide in 24 hours.

Dead were Rufus Gardner Follis, 58, and his wife, Norma, 53.

Leslie Henderson, 51, shot his wife, Jacklyn, 46, Friday at Eugene, then killed himself with a .45-caliber revolver.

10,000 Idled By Ford Strike

Company Sends 850 Office People Home Pending Settlement With Assembly Workers

WINDSOR, Ont. (CP)—All work at the giant Ford of Canada plant here stopped today as the company closed the offices and powerhouse, the only two sections of the plant not previously halted by the strike Sunday of 5,700 production workers.

About 850 office workers and 100 powerhouse employees were affected. The company said office workers would receive full pay until further notice.

The Ford Company is facing strikes in its two major Ontario plants, affecting almost 10,000 men.

About 800 workers at the Oakville assembly plant, midway between Toronto and Hamilton, struck Friday to enforce contract demands. Another 1,800 men normally employed at this plant who were on temporary layoff will also be unable to cross the union's picket lines.

ANNOUNCED FRIDAY

The latest move here in the company - United Automobile Workers (CIO-CCL) battle was announced Friday night in a company statement. It said the $30,000,000 powerhouse would have to be closed immediately because supervisors were unable to get through union picket lines around the plant.

It said the offices would have to be closed because the powerhouse supplies all heat and light.

Union spokesmen immediately denied that supervisors were being turned aside at the picket lines.

Charles McDonald, president of Local 200, said that if the company men were not entering the powerhouse, it was "entirely of their own doing."

Anti-U.S. Jordan Mob Kills Three

AMMAN, Jordan (AP)—Stone-throwing mobs burst into the United States information service library today and set fire to the building after a 5½-hour battle with police in which at least three persons were killed.

Forty people were injured in the rioting.

The demonstrators stoned the building for half an hour before breaking in.

They held police back for another hour while the library and the roof blazed.

Firemen put out the blaze after the streets had been cleared.

Damage to the library was not known immediately, but books were burned.

The rioting began after opposition parties in Amman withdrew from the Jordan elections, complaining of government interference.

Agricultural fairs attract six times major league baseball's annual gate. The Texas State Fair alone drew 2,380,000 visitors in 16 days, says the Nation Geographic Society.

BROCK CHISHOLM WARNS VOTERS

Fate of World in H-Bomb Era Hangs on Voting-Booth Wisdom

Back at his Sooke home after extensive travel in the United States and Canada is Dr. Brock Chisholm, retired director-general of the World Health Organization.

He will devote much of his time to building a new home, "Seawood," at Otter Point.

One of several conventions Dr. Chisholm attended while travelling was the Fifth International Congress on Mental Health in Toronto, where he urged voters of the world to consider the mental health of political candidates.

In all countries, he said, there are leaders who lack stability, maturity and balance.

"Don't elect psychopaths and neurotics—people with power-politic prejudices, emotional antagonisms or ignorance of other civilizations and other peoples.

"Elections of the next few years in all countries will show whether even one generation of our children will live after us or are blown to pieces in the next all-out war . . . In the past it wasn't so important. Now the lives of all of us depend on wise decisions.

"Too often these decisions are provided by untrained, uneducated politicians. Elect people unfit for the jobs we give them, and we fail to preserve our existence," he said.

A Quaker seminar for international students, held on Orcas Island, and the Mental Health Association of Northern California, at Monterey, were also addressed by Dr. Chisholm.

TRIPLETS BORN

Born to Spencer's Stores Ltd., triplets, at 1110 Government St., 1420 Douglas St. and 1012 Government St., on October 14. All in good condition and doing well.

O.C. SOCCER

ENGLISH LEAGUE
Division I

Arsenal 0, Portsmouth 1.
Burnley 2, Bolton W. 0.
Chelsea 5, Manchester U. 6.
Everton 1, Sunderland 0.
Leicester C. 1, Huddersfield T. 3.
Manchester C. 2, Aston Villa 4.
Newcastle U. 4, Tottenham 4.
Preston N. E. 1, Charlton A. 2.
Sheffield U. 2, Blackpool 1.
W. Bromwich 1, Sheffield W. 2.
Wolverhampton 1, Cardiff C. 1.

Division II

Birmingham 2, Swansea T. 0.
Bury 2, Derby C. 2.
Hull C. 2, Port Vale 1.
Ipswich T. 2, Fulham 4.
Leeds U. 2, West Ham U. 1.
Lincoln C. 5, Doncaster R. 1.
Luton T 3, Plymouth A. 1.
Middlesbrough 2, Notts C. 0.
Nottingham F. 1, Blackburn R. 2.
Rotherham U. 6, Bristol R. 2.
Stoke C. 2, Liverpool 0.

Division III—Southern

Brentford 3, Colchester U. 2.
Brighton O, Norwich C. 1.
Bristol C. 6, Aldershot 1.
Coventry C. 1, Exeter C. 1.
Gillingham 0, Watford 1.
Leyton O. 3, Bournemouth 1.
Millwall 0, Queen's P. R. 1.
Reading O, Northampton T. 1.
Shrewsbury T. 1, Crystal Palace 1.
Southhampton 2, Newport C. 0.
Torquay U. 4, Southend U. 1.
Walsall 1, Swindon T. 2.

SCOTTISH LEAGUE
Division A

Celtic 1, Queen of S. 1.
Dundee 2, Falkirk 0.
East Fife 0, Hearts 2.
Hibernian 2, Raith R. 1.
Motherwell 2, Clyde 0.
Partick T. 2, Rangers 5.
Stirling A. 1, Kilmarnock 2.
St. Mirren 0, Aberdeen 4.

Division B

Airdrieonians 6, Forfar A. 2.
Arbroath 2, Morton 4.
Ayr U. 5, Dundee U. 1.
Brechin C. 1, Albion R. 1.
Cowdenbeath 0, Queen's P. 4.
Stenhousemuir 2, Hamilton A. 3.
St. Johnstone 0, Alloa 1.
Third Lanark 2, Dunfermline 1.

IRISH LEAGUE
City Cup

Ards 3, Glentoran 3.
Ballymena U. 1, Derry C. 1.
Coleraine 1, Portadown 0.
Crusaders 1, Bangor 0.
Distillery 0, Cliftonville 0.
Glenavon 1, Linfield 1.

Do you like Contemporary Furniture?

what is a pharmacist?

THE FUNCTION of the pharmacist is distinct and set apart from that of the pphysician. As pharmacists, we are trained and skilled in the art of compounding and dispensing medicine. We are not qualified to diagnose your ills nor to prescribe the proper medication. Waste and suffering commonly result from experimentation with various forms of self-medication.

Go to your physician first. After a careful examination he will tell you whether or not medicine will help. If he gives you a prescription bring it to us for expert compounding. You will find our facilities and service adequate to every need.

McGill & Orme LIMITED
PRESCRIPTION CHEMISTS
FORT AT BROAD 4-1196 4-2222 DOUGLAS AT VIEW

DID YOU KNOW? by Heaney's

A BOWLING ALLEY IS A FAR CRY FROM A CHURCH AISLE, YET THE SPORT NOW ENJOYED BY 25 MILLION PEOPLE IN NORTH AMERICA, HAD ITS ORIGIN AS A PRIMITIVE RELIGIOUS RITE. IN ANCIENT TIMES, GERMAN PRIESTS TESTED THE RIGHTEOUSNESS OF THEIR SUBJECTS BY HAVING THEM ROLL A SMALL STONE DOWN THE AISLE OF THE CHURCH TOWARD A CLUB SIMILAR TO THE BOWLING PIN USED TO-DAY. IF HE HIT THE TARGET HIS RIGHTEOUSNESS WAS ESTABLISHED. IF HE FAILED HE WAS REQUIRED TO REPEAT THE TEST LATER UNTIL HE PROVED HIS RECTITUDE. THIS RELIGIOUS RITE DIED OUT BUT THE PRACTICE OF KNOCKING OR BOWLING OVER A SINGLE CLUB OR GROUP OF CLUBS BECAME A FAVORITE SPORT. PLAYED WITH LARGE ROUND STONES AND EVENTUALLY WITH WOODEN BALLS, BOWLING BECAME A POPULAR MEDIEVAL PASTIME, INDOORS AND OUT, AND TO-DAY MORE PEOPLE ACTIVELY PARTICIPATE IN BOWLING THAN IN ANY OTHER SPORT.

IN THE MOVING GAME HEANEY'S SCORE HIGH WITH 64 YEARS OF EXPERIENCE AND KNOW-HOW. SO FOR THE CAREFUL HANDLING OF A BOX OR A BUILDING LEAVE THE JOB TO THE FIRM WHICH HAS SOLVED VICTORIA'S MOVING PROBLEMS FOR OVER HALF A CENTURY — BIG OR TEENY - JUST CALL HEANEY.

HEANEY'S Careful SINCE 1890
HEANEY'S

Choose Your Entire New
FALL WARDROBE
from Victoria's leading fashion centre and for your convenience open a charge account by just saying "Charge It"
PLUME SHOP Ltd.
1740 DOUGLAS

INTRODUCING

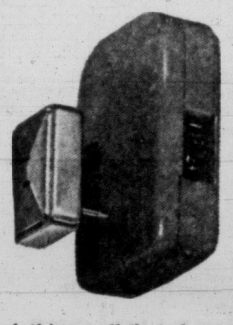

—The smallest 3-Transistor Hearing Aid ever made.
—A dramatically new concept in hearing and wearing comfort.
—Operates on 1 tiny Power Capsule only.
—Truly sensational in both size and power acoustical gain.
—Weighs less than 1 ounce—can be worn in the hair or clothing—all that shows is a small piece of jewelry and with the new Canal Earphone the old-style button in the ear is completely eliminated.
—clothing noise or rub is also gone for good.
—To introduce this new midget Dahlberg we will allow you for the next two weeks $100.00 on your old hearing aid regardless of make or condition. Come in today or phone for a demonstration.

R. O. MUNSON & COMPANY
Service, Cords, Batteries and Repairs on All Hearing Aids
Phone 3-2436 206 Kresge Bldg., Fort at Douglas

WHEN YOU LEAVE YOUR HOME

These dark nights are an invitation to sneak thieves. Know the peace of mind that comes with the knowledge that you are protected against financial loss. Let's talk over a policy to safeguard your possessions.

The RIGHT Insurance at the RIGHT rates

REAL ESTATE
MORTGAGES
AUTO FINANCE

RITHET CONSOLIDATED

Serving Victoria 83 Years
706 FORT : : Just off Douglas

Victoria Daily Times

The Home Paper

Established 1884

Published every afternoon except Sunday by The Times Publishers Limited, 2631 Douglas Street, Victoria, B.C. The Times is a member of The Canadian Press, which is exclusively entitled to the use for publication of all news dispatches credited to it or the Associated Press, and also the local news published herein. All rights to republication of special dispatches are reserved. Authorized as Second Class Mail, Post Office Department, Ottawa.

STUART KEATE, Publisher — BRUCE HUTCHISON, Editor

Protectionists at Work

PRESIDENT EISENHOWER NO longer is confronted by a demand for a few tariff increases; the whole basis of American tariff policy since 1934 is now challenged. This is the meaning of latest events in Washington, where the State Department has been conducting public hearings on foreign trade. The protectionists of the present Congress have given notice that, in 1955, they will attempt to undo the Reciprocal Trade Agreements Act, as devised by Mr. Cordell Hull early in the Roosevelt era.

Under this legislation the initiative in tariff policy was transferred from the Congress to the President. He was given power to reduce tariffs by 50 per cent in return for reciprocal concessions from other nations. Later on, when these powers had been substantially used up, the President was allowed to make another 50 per cent reduction. Within these limits the Congress delegated its tariff-making powers to the executive.

Now the protectionists propose to put the Congress in full charge of tariffs again. Of course they do not admit that this would lead to a general tariff increase but probably that would be the result.

The Congress is a congeries of pressure groups representing various local interests, and when these groups have got together in the past to write a new tariff law they have usually traded concessions among themselves and produced a haphazard policy of increased protectionism. That method was responsible for the notorious Smoot-Hawley tariff of 1930, which the Hull system of trade treaties has greatly reduced.

But even the return of the tariff to the log-rolling methods of the Congress will not satisfy the extreme protectionists. They demand the withdrawal of the United States from the Geneva General Agreement on Tariffs and Trade, usually called GATT. And that no doubt would launch the world on a disastrous struggle of rising tariffs and reduced trade, as in the nineteen-thirties.

Actually the Congress has never approved GATT. The United States entered this low-tariff club through the action of the executive, as permitted by the Hull legislation. At the forthcoming conference in Geneva Mr. Eisenhower proposes to renegotiate these arrangements with foreign nations and submit them to the new Congress next year. Then will begin one of the great tariff debates of American history, with consequences—good or bad—of vital concern to every trading nation, especially to Canada.

The President may desire the approval of the Congress for his specific tariff bargains but if he cannot prevent the Congress from taking over tariff policy entirely, as proposed by protectionists of his party, then he need expect nothing but tariff increases across the board.

Fortunately such a retreat to the old log-rolling method is strongly opposed in both political parties and very likely will fail—provided the President is ready to fight for his trade principles as he has not fought so far.

Knowledge Can Be Useful

THIS WEEK IN VANCOUVER delegates to the Trades Union Congress followed a traditional labor policy in advocating greater opportunities for bright children to receive advanced education.

It is one of the shining lights of the labor movement that it has, throughout its history, done its best to see that the children of people in modest circumstances have an opportunity to improve themselves educationally.

Faithful to that concept—and it is a noble one—the congress urged the Provincial Government to subsidize higher education by paying the term fees and part of the board, dormitory and travel expenses of "gifted" high school students unable to pay their own way.

At first glance it may seem strange that the only dissenting voice was that of Charles Ovans, secretary of the B.C. Teachers' Federation. The spokesman for that organization, it would seem, should be the first to seek expanded educational opportunities for young people who are not the children of the wealthy.

Mr. Ovans unquestionably appreciates that point of view. He no doubt shares it. But unlike many delegates to the trades and labor congress, Mr. Ovans also knows what is being done to assist gifted students. He answers the whole question with the statement:

"The money is there and available to anyone who can prove he needs it." That statement, of course, implies the corollary that extension of present available aid for education must also be deserved.

It is to be hoped organized labor will take to heart Mr. Ovans words—words which spring not merely from altruism but from actual knowledge.

This is not the first occasion in recent weeks during which labor has spoken with not too great a display of understanding of the educational situation. Quite recently the Victoria Trades and Labor Council attacked Victoria's schools and the present system of education. Neither the schools nor the system are immune to criticism. Nor should they be. But it might be advisable if the trades council, before criticizing, had a heart-to-heart fact-finding talk with their own affiliates in the teaching profession.

This May Start a Trend

AMID THE WONDROUS DISCOVERIES of our age—radio, atomic energy, radar, television and numerous others—must be added the very latest, detected and identified by marvelling students in Las Vegas, Nevada: purity.

The new gambling and night club capital of the United States may seem an unlikely site for such a development, but there it is. In the words of a news dispatch by a reporter who himself seems a little unable to believe his senses, the discovery was "an eye-opener to the veterans of the gaudy Las Vegas strip of hotel casinos."

The breath-taking event occurred in a milieu in which comedians and comediennes compete to shock unshockable sensibilities with bedroom jokes, actresses resort to transparent dresses to direct attention to their histrionic abilities, hoofers and singers and entertainers of all kinds go the limit of decency and far beyond—in other words use all the tried and tested recipes for winning the acclaim of their audiences.

In the midst of this clamor suddenly was plunked the act that wowed them. A girl, described as a demure singer, took the spotlight, sang two songs in a sweet soprano voice, and, with an attractive Irish accent, told a simple story or two of how her little boy was looking forward to Christmas.

The effect was atomic. Never before had these hardened night-clubbers and gamblers heard such a thing. As the reporter says, "She packed 'em in." Hundreds of citizens learned, as in a sudden revelation, that a song need not be dirty, a story need not be smutty, a female entertainer need not be naked.

So purity was hailed as the latest sensation. In fact, says the bewildered reporter, "it may start a trend."

Let's give the Las Vegas patrons a big hand for their great discovery. Let's give them full credit for their sensational recognition of a quality that "may start a trend." But let's not spoil it for them by telling them that nearly everybody else knew about it long ago.

As Our Readers See It

A WORD FROM MR. HOLTZ

I must express my sincere thanks and appreciation to your newspaper for the publicity and support which it has given to the unchristianlike treatment that was meted out to my daughter Mrs. John Hewitt, by the authorities of the Shawnigan Lake School on the occasion of her marriage. We should also like to thank those persons who contributed their views to the press on the incident.

As you are aware, Mrs. Hewitt and myself were invited by the governors of the school board to Shawnigan Lake at the expense of the school, in order that the facts of the unfortunate incident may be established, and to discuss what was termed a "regrettable misunderstanding".

I should like to emphasize the fact however, that the question of my daughter having suffered financial loss as a result of her not having been permitted to proceed with her wedding as planned, was never considered in the proposal made in my letter that the school should offer to make good the expense occasioned by what has happened. As Mr. Hewitt has stated to the press, he was unable, because of economic reasons to quit his job at the school. It was necessary for him to obtain the money from the school authorities, I am told, for his wife's passage back to Jamaica—approximately £100. He will be faced with the expense of a like sum when she returns to Canada. You will agree, therefore, that Mr. Hewitt should not be made to be out-of-pocket to that extent because of the school authorities' attitude towards his marriage to my daughter.

NOEL F. DE B. HOLTZ
c/o Island Treasury,
Kingston, Jamaica, B.W.I.

(Ed. Note: In its latest letter to Mr. Holtz the school offers to pay for this transportation.)

LIVE ORGANIZATION

In one way or another I have been intimately connected with Civil Defense since 1937. The pleasant relationship which has existed with the Times and its staff during the past three years will stand out in my memory and I want to thank you, and through you, the members of your staff.

The organization I am leaving is a live one and contains sufficient trained personnel in key positions to ensure that an emergency could be dealt with, while certain branches of the organization will bear comparison with anything in existence on the continent. Whether I shall remain in Civil Defense in some other place or take something quite new is in the lap of the gods.

L. G. HATCHER.
1860 Crescent Road.

STATESMANSHIP

We were very pleased to see the coverage given by your paper to an important Moral Rearmament Conference held recently on Mackinac Island, Michigan; the subject of the conference being "Statesmanship for a New World."

We thought your readers might be interested to know that at the launching of this world assembly more than 500 delegates from 29 nations and territories heard a message read from Chancellor Konrad Adenauer of Germany, which ran as follows:

"I am convinced that your meeting will contribute to creating better understanding between the nations of the free world. This understanding was never more vital than today when our task is to find new ways of co-operation between nations which will have as its sole objective the preservation of freedom and the maintaining of world peace."

FRED W. TULL.
246 Crease Avenue.

FORECAST: CLOUDY WITH ERRORS

You had an editorial in your Sunday paper under the heading of London Letter, by one Wallace Reyburn, in which he complains of the inefficiency of the British Met. Office.

I am a retired Royal Air Force type and served for a time in Canada during the Second World War. In the RAF we had a very high opinion of the British Met. Office and found it remarkably reliable in our forays over Germany. However, in my service in Canada we looked upon the local Met. Office as a joke, something that was never right. We felt that, like Canada, it had to grow up and gain experience.

I find that the daily radio weather reports we get in B.C. are quite hopeless. Quite often the announcer will read a daily weather report in the evening, for instance, telling of cloud and rain when the sun has been shining all day, or vice versa.

On Sunday afternoon I listened to a long and detailed weather report on the radio covering the whole of B.C., area by area. All the way through it went something like this: "Today in such and such an area it will be cloudy with periods of sunshine, on Sunday it will be cloudy with showers." This went on and on, and even to the very end the announcer did not discover he was apparently reading the report for Saturday.

Of course it did not make any difference whether it was the report for that day, next week, or a month ago, it would have been quite wrong anyway.

H. M. MANNING.
RR 1, Sidney.

Adventure

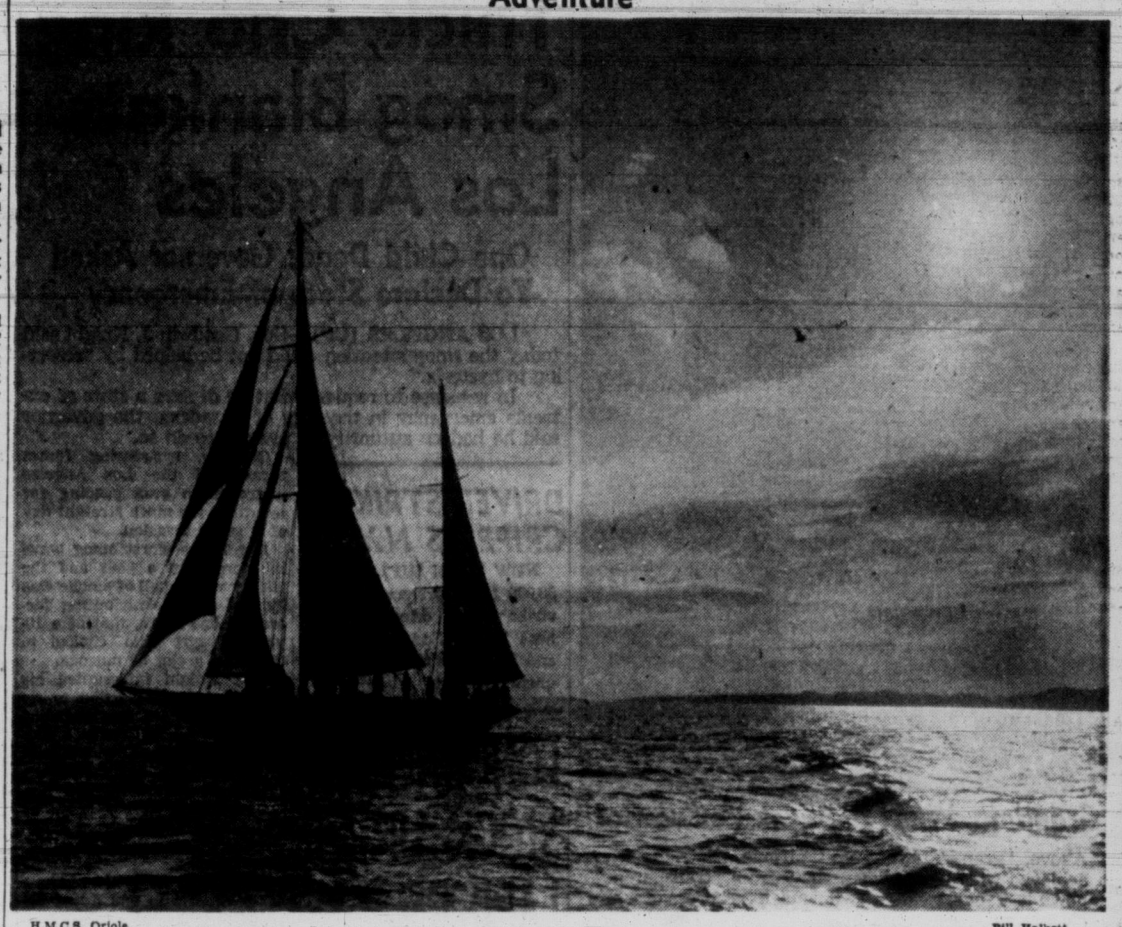

H.M.C.S. Oriole. — Bill Halkett.

ATLANTIC LETTER — By DOUGLAS HOW

The Maritimers Try a New Approach

ONE of the encouraging things about the new Atlantic Provinces Economic Council is the thinking behind it. Here is initiative from within to fight from within the things that ail the area and, significantly, not on a provincial but a regional basis. It contrasts, say, with the situation of a generation ago when, with cause and with effect, the area hammered on the theme of Maritime Rights and the duty of the nation, of others, through Ottawa, to rectify the wrongs of Confederation.

It's hard to tell how far this area has gone since then in shedding its scepticism of the national structure but one yardstick may lie in the fact that this new movement gives precedence not to responsibility or blame of others but of the area itself in challenging economic handicaps.

The Council of 12 business and professional spokesmen for the four Atlantic provinces held its first meeting recently in Halifax. It was notable that not once there amid the monarchical elegance of Province House's old Red Room did you hear the old aggrieved cries of "rights" or "bad deal at Confederation" or "Ottawa's responsibility." Rather you heard voices saying that whatever course the council shapes must coincide with the good of all Canada.

HARPED TOO LONG

The premiers of both New Brunswick and Nova Scotia have stated in connection with this body that this region has harped too long on its handicaps and, by implication, too little on its own responsibility to attack them. From the chair Lionel Forsyth of Dosco advanced the suggestion that "our people haven't been aggressive enough" and that "one of the disabilities of this area is the lack of interest in the common good."

It remained for the combustible Joey Smallwood to talk the old aggressive talk; he hadn't brought Newfoundland into Canada to become an economic colony of Ontario and Quebec. The Atlantic area should trade more within itself, process more of its own goods, have a little economic federation of its own.

His call for more trade within an area that now imports between 70 and 90 per cent of its necessities certainly found support. But Joey's was the one shoulder with anything like a chip on it.

He and the other premiers came to give their blessings but urged the council to move under its own power and not become a ward of government. The aim is to do that, to attack first what one manufacturer called "our colossal ignorance" of underlying regional economic factors and then to try to cure the ills through knowledge and co-operation.

FUTURE UNION?

How far the movement will go only time can tell. To a large extent, it will depend on the drive of the man they hire as full-time manager. Inevitably it's been suggested that it might go all the way to Maritime political union but, at best, that's premature.

It's 90 years now since the colonial Maritimes did make an abortive and languid stab at Union and succeeded only in providing a cradle for Sir John A. Macdonald to rock the baby Canada in three years later. There was no wide popular support for Union then and there isn't now.

Since this new idea does cover not only the economic field but joint government action on tourism, highways and education, it's not inconceivable that political union might eventually stem from it. But there's no conscious movement towards that goal yet.

At the other extreme is the question of where the movement came from. It came partly from the enhanced regional feeling that grew from Newfoundland's entry into Canada. It came partly from the irony that the railways built to unite Canada now are tending, through high freight costs, to cut it up into economic regions. It also came partly from economic bewilderment and apprehension.

The Maritime Rights movement emerged from the failure of this area to share much in the prosperity of the late 20s. To a good extent, undoubtedly, the different tenor of this new movement springs from the fact the area has shared in this more recent prosperity and that a quarter-century has worked a lot of changes in distribution of national wealth.

STURDY ADVANCES

But there is irony here too. These provinces have made sturdy advances in this past decade, only to see them dwarfed by brother provinces that stride as giants do. The Council, in this sense, is an alliance of the small confronted with the necessity of keeping somewhere near the big.

Then finally it's true too that it's been spurred by fears that prosperity has passed its peak and that the region in some ways may be starting to slip back. If these bad signs keep darkening, it would be idle to expect the region to look only to itself. It also could be wrong.

The St. Lawrence Seaway, for example, looks to a Maritimer like one more incredible gift to an area already incredibly gifted. If it contributes to Maritime economic ills, as many fear, a revival of demands for national redress is not unlikely. Freight rates, too, are striking the area in a way that only national action can cure.

Appeals to Ottawa on either matter would not be unwarranted nor would they lessen the value of this new Council. There's a difference between justified self-interest in seeking national action on specific matters and surrender to a state of mind which mutes initiative and adds to regional ills by blaming those ills largely on Confederation.

As a challenge to such a state of mind, the Council is a healthy step forward. In the words of the head of the founding fathers of the Maritime Board of Trade, "our idea is to do everything possible for ourselves before asking anything of anybody else."

By WALTER LIPPMANN — FROM ROME

Problem for Molotov—And for the World

MR. Molotov seems to have been as much surprised as were the rest of us by the success and by the speed of the London conference. He had supposed, it would seem, that the rejection of E.D.C. would mean months of confusion in Germany and in the allied capitals. During that time no difficult decisions would have to be made in Moscow. The London conference presented him with something very nearly like an accomplished fact long before he had time to decide what to do about it.

Lippmann

He came hurriedly to East Germany. But having come, he had nothing to propose which could cause either the Germans or the French to pause before ratifying the London agreements. There were strong elements in both parliaments which would have been glad to insist on a pause if only they had some kind of concrete encouragement from Mr. Molotov. He gave them none.

He did, to be sure, ask for another four power conference. But he did not sound as if he expected to have one. Had he really expected another conference, had he really meant to have one, he would have made a new offer of some kind. Conceivably he may come to that.

WAITING GAME

But what he has done so far suggests that he does not expect to top the London agreements, and that he is settling down for a spell of co-existence with the two Germanies. That would explain the fact that he has done nothing to tempt the West and so much to woo the East Germans. In Eastern Germany he has acted as if he were running for office.

There is good reason to suppose that Mr. Molotov has not made an offer that would bring about a conference because he has concluded that no German settlement worked out in a conference can be anything but a defeat for the Soviet Union.

The Western allies and Dr. Adenauer will not agree to unite Germany under one government unless it is freely elected in all parts of Germany. Such an elected government would be strongly anti-Soviet. It would, moreover, open up wide and subversive contact with the Poles and the Czechoslovaks.

COMPELLING REASON

For this compelling reason Mr. Molotov must be counted upon to avoid a German settlement by four power agreement. As long, therefore, as he does not have to agree to a settlement, he has much to gain by attending conferences and talking about the settlement that is never to come.

If this is correct, the immediate purpose of Soviet diplomacy is to maintain the two Germanies, to keep Eastern Germany as quiet as possible, and to denounce but to accept the rearmament of Western Germany. What then? Mr. Molotov must have some other hopes and intentions beyond the reservation of things as they are. Moreover he must know as well as we do that the partition of Germany cannot last for many more years.

Most probably, it seems to me, the Soviet view is something like this. Having concluded that there is no chance of a four power settlement which is satisfactory to them, they are looking forward in the future to a direct settlement with a rearmed and sovereign Germany. By offering nothing substantial now to promote a four-power agreement, they are keeping all their cards in their hands for the day when they can play for an ultimate settlement. That day is not near at hand. Certainly it will not come while Mr. Adenauer is in power or before the new German forces are in being.

If anyone is looking for something to worry about, a direct German-Soviet settlement will serve as a good substitute worry for all the talk about the hydrogen bomb. A deal of that kind, so compatible with the interests and the history of the two countries, would be cheaper, would be easier to carry out and more profitable in its results than taking the incalculable risks of a war which no one could know how to finish.

Deductions

(The Letter-Review)

Seeking opinion of union members on misuse of their welfare fund payments by union officials, N.Y. Times found them "indignant" but "reluctant to be quoted by name."

One waitress who paid into a fund from which the union leader administering it took $41,000 a year, explained that union meetings were confined to the routine reading of minutes: "We were never allowed to say anything at meetings. If you got up to say anything, they told you to sit down. If they thought you were too smart, you were told you're a troublemaker, and they threatened to throw you out of the union."

Another waitress produced her paycheck stub for the week ended August 22, 1954. It showed out of earnings of $22.03 she had paid $5 for "D.T." The initials, she said stood for dance tickets, a fact she had learned upon inquiring about the deduction. Employees confirmed that each had been assessed $5 for two tickets to the union affair next February without having been asked if they wanted to attend.

Warm Beds and Cold Toast for Travelers

By MARGARET (ROSS) ROBBINS Former Victoria resident now visiting in England

THE visitor from North America has to make many adjustments to English life but none more difficult than the shift to English breakfasts.

The English tradition of bed and breakfast is a sound one and solves many problems for the traveler. If he finds a place to sleep he knows that he is also guaranteed a breakfast.

The bed may or may not be downy. I should say that, on the whole, the standard is higher than it is in Canada, even though bolsters get in your hair and eiderdowns are often a little irksome.

The traveler has probably slept well and comes enthusiastically down to breakfast. He opens the dining-room door to be greeted by a blast of cold air from two widely-opened windows (or three or four, depending on the size of the room), and, waiting for him on the table, in a silver rack, toast.

The fact that it was cooked at least ten minutes before is not enough. It must also be cooled by the breezes.

His enthusiasm also a little cooled, the traveler is seated and offered a choice between cornflakes and prunes (sometimes there is no choice—he is brought cornflakes). The next choice is between two cooked breakfasts—fried egg, bacon, tomato, sausage (usually all four) or kipper.

This is usually well-cooked, but after three weeks of it, fried breakfasts become a little tiresome, particularly when eaten with cold toast and washed down with tea. The choice between tea and coffee is offered. The wise traveler, the coffee lover, takes tea.

There are some variations on this theme, but never, in three weeks of travelling from Folkstone to Edinburgh and back to London, did this traveler ever have anything but cold toast.

There were different methods of cooling it. One hotel opened the front door as well as the windows. Another used a dumb waiter where the toast sat for some minutes. Another, we suspected, had an employee whose sole duty was to walk up and down in the courtyard cooling the toast.

Bed and breakfast then means these things: probably a comfortable bed, always a cooked breakfast, usually cornflakes, wisely tea, but inevitably cold toast.

MARKED for READING

TRAINING FOR RETIREMENT

I heard about one scheme which has proved very successful already. In this particular firm, when the workers reach retiring age, they're given their ordinary annual holiday plus an extra month unpaid leave. The following year they have two month unpaid leave; and the year after three. The firm found that by then the older people are beginning to enjoy their freedom; and very few of them clock on for a fourth year after the retiring age. By then they've got used to "time on their hands" and have learned in fact to fill it with quieter interests.

—Jeanne Heal, speaking on the BBC.

ALL THINGS CONSIDERED

By STUART KEATE

The Major Takes to the Air

YESTERDAY'S attempted flight from Victoria to Cuba, in a single-engined Cessna plane, attracted the whole-hearted admiration of our friend Major Cuthbert ("The Road King") Holmes. Over a plate of curried rice and chutney, the gallant Major told us that he is optimistic about the government's new highway program for the Island; but confessed, his eyes a-twinkle, that he is now turning his attention to the air.

Keate

Which is one of the things we love about the Major. Most men get set in their habits, of thought and action, as they get older. Major Holmes constantly rejuvenates himself with yeasty peeks into the future, and his dreams for this country are limitless. Recently he attended the highly-successful International Aviation conference in Vancouver, and returned to Victoria with the zealot's fire in his eye.

"After all, old chap," he reasoned, "three of my five children are pilots. Daughter, oddly enough, is amphibious—land or sea. Thing of the future, eh?"

We agreed.

"Look at it this way," the Major continued. "The human animal has been propelled by four means. First he traveled by footpath and road. Then by sea. Then by railroad. And now, inevitably, he has taken to the air.

"Two of the four props have been knocked out from under him and the third is weakening. What has he left, old boy? A man will never be content to travel 20 miles an hour by sea when he can do 200 miles an hour in the air."

★ ★ ★

The major relates this technological development, of course, to his beloved Vancouver Island—and the figures bear him out. The air-terminal at Patricia Bay handled more than 12,000 round trips last month, for a new record. It is the busiest TCA route, per capita, in the country.

"You may not remember this, my boy," the Major told us, "but we had more commerce with Seattle 25 years ago than we have today. Why? Because the aircraft is taking the place of the ship.

"We ought to look more to Seattle. It is twice as large as Vancouver today, and always will be—richer hinterland, you know. There's millions of tourist and commercial dollars there, waiting to be tapped."

★ ★ ★

Looking ahead, the Major sees the day when passenger helicopters will be traveling "every five minutes, like buses," between the three major cities of the Pacific Northwest.

For that season, he insists, we must start thinking about port facilities for the animated egg-beaters.

"The trend away from the centres of cities is dangerous," the Major points out. "We must never allow our downtown areas to rot. There is a simple reason for this. As it is today, they pay taxes large enough to give the city a profit. If downtown businesses are forced to move to the suburbs, property values drop in the city centre and taxpayers assume new burdens.

★ ★ ★

"In short, we must bring our visitors close to the city. In his Vancouver speech, Igor Sikorsky recommended that heliports be constructed close to arterial highways, for quick movement into the city centre.

"This is something of a new concept. We need two kinds of terminal facilities—one for commercial and military aircraft, a separate one for private planes. Do you realize that there are 90,000 small planes on the Pacific Coast, two-thirds of them registered? This is big business!

"We must look ahead, get the broad picture. In Vancouver they're talking of using the old Hotel Vancouver site for a downtown heliport. Think of it! Right in the heart of the city! We've got to start planning now!"

LONDON LETTER

By WALLACE REYBURN

Spiritual Phone Service

LONDON—Jesuit priests in Nurnburg in West Germany have started something that has now spread to Britain. At a religious meeting that he was addressing, one of the priests happened to say: "Perhaps anyone contemplating suicide might like to telephone us and have a chat."

Reyburn

By that casual remark, he didn't realize what he was starting. Soon calls were pouring in to the Jesuit group, not only from the local area but also long distance calls from all over Germany. It began three weeks ago and already they've had to assign five priests to cope with the calls and further lines are being added to what is now called the Priest Call Service.

Not only possible suicides phone the service but people with all sorts of problems—domestic and financial—to get advice and solace.

★ ★ ★

In England, the idea has been taken up by the Rev. Walter West, pastor of a Baptist church in Ilford, Essex. He's prepared to answer the phone at ILFord 4172 at any hour of the day or night. If a call comes through to what he calls the Spiritual Telephone Service when he is out, his wife takes the caller's number and he gets through to them as soon as he returns. He says that so far he has frustrated two murders and 12 suicides. He has no objection to being awakened by the phone in the middle of the night. "If someone calls me at such time," he says, "I know that breaking point must be very near."

★ ★ ★

Such a call was from a man who said that his wife had been unfaithful and he planned to kill her, his child and himself. It was only after a long talk over the phone that the pastor was able to calm him and after further calls the domestic crisis was ironed out. The wife visited Rev. Mr. West later and said: "I know he would have carried out his threat."

While on the subject of the work religious men do, there's something that always interests me about Roman Catholic priests. They have an objectivity and a sense of humor about their religion that is completely lacking in the more bigoted of those of us who are of another faith.

For instance, the other day I bumped into a Roman Catholic priest who told me this story.

It appears that Issy was cycling into Dublin and he came to a crossroads at which there had been a terrible accident. A bus was overturned and the bodies of the driver and all the passengers were lying around on the ground. He found that they had all been killed.

Quickly Issy bashed his bike up against the side of the bus, covered himself with mud and lay down among the others. When someone came along he was rushed to hospital as the only survivor. The doctors couldn't find anything wrong with him physically but since he insisted that he couldn't walk they concluded that the accident had caused a shock to his nervous system and incapacitated him.

Issy sued the bus company for £50,000 and won his case.

Later a friend saw him in his wheelchair in Dublin and congratulated him on his smart ruse. "But is it worth it, Issy?" he said. "You've got your £50,000 but you're going to have to spend the rest of your life in a wheelchair."

"Oh, no," smiled Issy. "Next week I go to Lourdes."

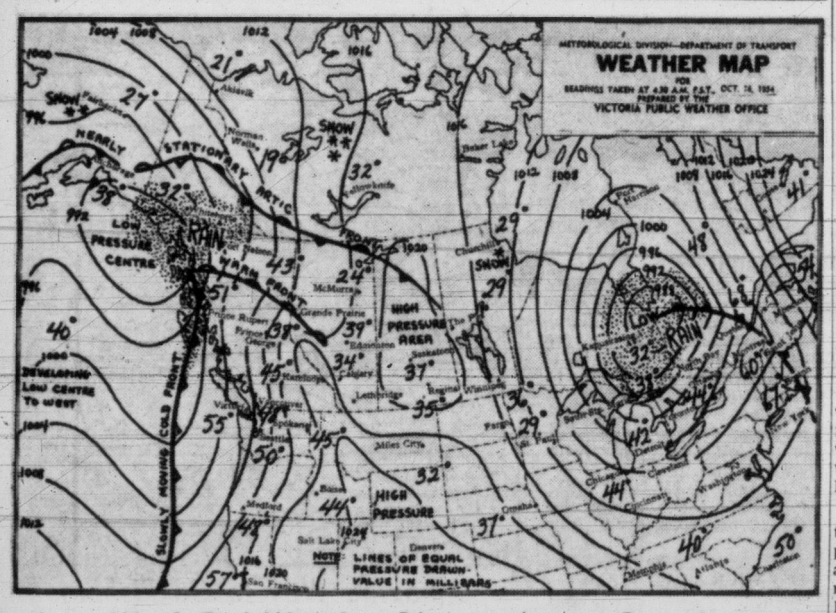

Week-End Weather Picture Across Canada

SYNOPSIS—A weak disturbance that moved over the northern B.C. coast early this morning will continue to move slowly eastward accompanied by increasing cloudiness and occasional showers. A more active storm centred about 1,000 miles west of the Oregon coast will bring rain and increasing winds to the B.C. coast on Sunday.

CITY'S WEATHER RECORD

Sunshine, 1954	1,748.5 hours
Last year	1,754.2 hours
Precip. to date	19.41 inches
Last year	19.71 inches

DOMINION PUBLIC WEATHER OFFICE 9 A.M. FORECASTS

Valid until midnight Sunday.

VICTORIA—A few showers tonight. Cloudy Sunday with rain beginning in the afternoon. A little cooler. Light winds. Low-high at Victoria, 50 and 55.

WEST COAST—Showers this evening. Rain Sunday. A little cooler. Winds southeast 25 Sunday morning. Low-high at Estevan, 46 and 53.

VANCOUVER, GEORGIA STRAIT—A few showers tonight. Cloudy Sunday with rain beginning in the afternoon. A little cooler. Wind light except southeast 25 in Georgia Strait Sunday. Low-high at Vancouver and Nanaimo, 46 and 54.

TEMPERATURES

YESTERDAY	Min.	Max.	Precip.
VICTORIA	53	62	--
ONE YEAR AGO			
VICTORIA	50	59	--

ACROSS CANADA

St. John's	35	46	.03
Halifax	51	66	--
Montreal	59	79	--
Ottawa	51	76	.05
Toronto	43	66	6.63
Winnipeg	34	47	--
Brandon	29	52	--
Regina	31	59	--
Saskatoon	27	64	--
Lethbridge	38	70	--
Calgary	32	68	--
Edmonton	39	54	--
Kamloops	43	66	--
Penticton	30	60	--
Vancouver	46	56	--
Kimberley	29	63	--
Prince Rupert	55	62	.39
Prince George	37	49	.17
Fort St. John	37	50	.03
Whitehorse	32	48	.07
Seattle	48	76	--
Spokane	45	66	--
Portland	49	72	--
Chicago	43	51	--
San Francisco	48	78	--
Los Angeles	56	68	--
New York	58	76	.16
New Westminster	50	65	--

SUNRISE, SUNSET—SUNDAY
Sunrise 6.36 Sunset 17.23

MONDAY
Sunrise 6.38 Sunset 17.20

TIDES AT VICTORIA

	Time H.M.	Ht. Ft.	Time H.M.	Ht. Ft.	Time H.M.	Ht. Ft.	Time H.M.	Ht. Ft.
16	9.04	8.7	11.18	8.4	15.23	9.4		
17	9.25	1.7	10.11	8.8	12.23	8.7	15.36	9.1
18	1.24	2.2	11.05	8.9	14.11	8.5	15.51	8.6
19	2.24	2.8	11.50	8.9				
20	3.30	3.5	12.20	8.7	19.18	7.2	21.24	7.3
21	4.30	4.3	12.22	8.6	18.38	6.4	23.03	7.1
22	5.25	5.0	12.20	8.6	18.58	5.6		
23	0.23	7.1	6.14	5.6	12.34	8.7	19.27	4.8
24	1.59	7.2	6.58	6.3	12.52	8.8	19.57	4.0
25	4.27	7.5	7.38	6.9	13.10	8.9	20.30	3.4
26	5.23	7.9	8.13	7.5	13.25	9.1	21.00	2.9
27	6.16	8.2	8.45	7.9	13.32	9.1	21.33	2.6

TIDES AT POINT ATKINSON
(Pacific Standard Time)

	Time H.M.	Ht. Ft.	Time H.M.	Ht. Ft.	Time H.M.	Ht. Ft.	Time H.M.	Ht. Ft.
16	1.49	1.5	9.22	15.1	14.39	10.6	19.20	13.3
17	2.40	2.0	10.25	14.8	15.52	10.8	20.12	12.5
18	3.37	2.9	11.29	14.5	17.30	10.6	21.23	11.7
19	4.42	3.9	12.31	14.3	19.04	9.8	23.00	11.0
20	5.55	4.9	13.24	14.2	20.04	8.7		
21	0.41	10.9	7.07	5.7	14.07	14.1	20.47	7.5
22	2.08	11.2	8.08	6.7	14.41	14.0	21.23	6.3
23	3.18	11.8	9.02	7.3	15.10	13.8	21.54	5.3
24	4.18	12.5	9.48	8.1	15.33	13.7	22.24	4.5
25	5.06	13.1	10.31	8.8	15.57	13.5	22.53	3.8
26	5.52	13.6	11.11	9.5	16.19	13.3	23.22	3.4
27	6.33	14.1	11.52	9.9	16.41	13.1	23.51	3.1

SAANICH INLET

To determine tides in Saanich Inlet area: For higher high water deduct 14 minutes for lower low water deduct 35 minutes; for half-tides (those other than highest and lowest) deduct 32 minutes.

COWICHAN BAY

To determine tides in Cowichan Bay area: For higher high water deduct 16 minutes; for lower low water deduct 35 minutes; for half-tides deduct 33 minutes.

Parade Plans Set

LANGFORD—Prince Edward Branch, Canadian Legion, has completed plans for its annual Remembrance Day parade here, Nov. 11. Coffee will be served to the public at the conclusion of the ceremony, and a dinner will be held the same evening in the Legion Hall, Dunford Road. Tickets will be available shortly.

RED-DOMINATED UNIONS FIND 'BACK DOOR' SHUT

VANCOUVER (CP)—The B.C. Trades Union Congress Friday defeated a bid to have Communists recognized in the Trades and Labor Congress of Canada.

A local of the International Brotherhood of Pulp, Sulphite and Paper Mill Workers (AFL-TLC), asked for an amendment to the federal TLC constitution to allow "affiliation of all bona fide trade unions regardless of the personal beliefs of their members or officers."

The resolution was interpreted as an attempt to bring the suspended United Fishermen's and Allied Workers' Union, now independent, back into the congress.

'54 Wheat Crop 40-Year Low?

Less Than Half Milling Grade But Overall Position Improved

OTTAWA (CP) — Canada in 1954 may have the smallest wheat crop in 40 years and less than half of it may be good enough for milling grades.

But wheat authorities, while sympathizing with the weather-harassed western farmers, see the development as probably aiding Canada's over-all wheat position.

They point out that Canada still has a 594,200,000-bushel surplus of mostly high-grade wheat carried over from the last crop and hardly needs another hefty crop. They add that most of the new, smaller crop will be feed grades of wheat where there now is some shortage.

Thus they see Canada in a position to give wheat buyers a wide choice of all grades.

The bureau of statistics indicated Friday that the new crop, estimated at 377,900,000 bushels Sept. 1, will be much smaller than that.

The final estimate of the size of the crop will be made by the bureau Nov. 5.

The crop was originally estimated at 487,000,000 bushels in August. Canada's all-time high wheat crop occurred in 1952 and totaled 688,000,000 bushels.

POOR CONDITIONS

The bureau noted that harvesting conditions on the Prairies were bad during September. It predicted that there may be a "significant downward revision" in the estimate of the crop size when the time comes to make the final estimate. Western grain men and newspapers already have forecast the bureau may reduce its estimate by as much as 100,000,000 bushels making the final estimate around 277,900,000 bushels.

This would leave the crop in the same size class as the 284,000,000 bushels produced in 1943 which was the second lowest crop in 40 years. The 40-year low was recorded in 1937 when only 180,000,000 bushels were produced.

'NATIONAL UNITY . . . RUINED'

French Canada's Action League Would Stop Liberal Support

MONTREAL (CP) — A French-language nationalist organization Friday urged Prime Minister St. Laurent to abandon what it described as his policies of centralization.

La Ligue d'Action Nationale, the national action league, made the appeal in a prepared statement. It said that unless Mr. St. Laurent changes his policies the Liberal party will be defeated and "it is probable that the cause of national unity will be ruined for another century . . ."

The statement dealt at length with a speech by Mr. St. Laurent in Quebec City September 18 in which he replied to constitutional arguments by Premier Duplessis.

In effect, said the statement, the French-speaking Catholic people of Quebec were being asked to give up their autonomy, to confide their national heritage to the Anglo-Protestant majority in Ottawa.

La Ligue d'Action Nationale would oppose Mr. St. Laurent's campaign and would soon have the support of all French-speaking Canadians.

"French-Canadians are patient and tolerant," said the statement. "But pushed to the wall they are terrific fighters." The Conservative party learned this twice—once for having "played with the life of patriot Louis Riel" and again for having "played with the lives of all young French-Canadians through conscription" in the First World War. The party had been banished from power.

Vancouver Editor Leaves $44,769 Estate

VANCOUVER (CP) — Royal (Roy) Waldo Brown, Vancouver Sun editor, left a $44,769 estate it was disclosed Friday when his will was filed for probate in Supreme Court.

Mr. Brown bequeathed $1,500 to Miss Beatrice Marston of Meductic, N.B. The rest of the estate goes to Mrs. Emily Seretha Brown, the widow.

PROVINCIAL SESSION MAY BEGIN IN JANUARY

The 1955 session of B.C.'s Legislature may start at the end of January, Premier W. A. C. Bennett said Friday.

Premier Bennett said he favored an early session, probably starting during the last two weks of January, but no definite date has been established.

Legislative sittings usually start in early February, but moving the date ahead could be made necessary by the new school financing formula promised for the session.

Canadian Drama Comparable With Britain's—MacDonald

OTTAWA (CP) — Richard MacDonald has returned from a play-going tour of the United Kingdom and France "very proud to be a Canadian."

The 54-year-old director of the Dominion Drama Festival saw 20 plays during his month-long visit abroad. After attending performances in London, Edinburgh, Malvern, Stratford-on-Avon and Paris, his conclusion is that "what we have in Canada is basically very good."

That's what adjudicators from overseas have been saying for years at the drama festivals in Canada, Mr. MacDonald said. Eight former adjudicators with whom he had dinner in London said so again.

He was speaking chiefly of amateur theatre, the category into which most Canadian drama productions fall, but he said he believes even the few professional groups in this country compare favorably with professional productions in Europe.

The same applies to French-language professionals in Quebec. He attended four French plays in Paris, two of them at La Comdie Francaise. After seeing them, he felt Canada's French productions could hold their own with the Paris plays.

An interesting experiment Mr. MacDonald found in a Paris theatre, La Comedie Champs Elysee, was the use of earphones for those in the audience who wanted an English translation of the French dialogue. The translation was carried by means of a tape recording.

not 3 but 4 yrs. old
Rock Mount
SPECIAL OLD
CANADIAN RYE WHISKY
$3.55 plus tax
This advertisement is not published or displayed by the Liquor Control Board or by the Government of British Columbia

IT IS WISE TO TAKE CARE OF YOUR EYES
G. H. E. GREEN
B.Sc., M.A., D.Paed.
768 FORT STREET
OPTOMETRIST
PHONE 2-7512

Live Harmoniously Or Die—Dr. Chisholm

Former World Health Director Predicts Extermination of Life

Dr. Brock Chisholm predicted Friday extermination of the human race unless peoples of the world learn to live harmoniously.

The former director of World Health Organization spoke at the annual prize-giving ceremony at Victoria College, where some 35 academic awards to students were made.

"Live harmoniously," said Dr. Chisholm, "no matter what the cost.

"There is real danger for the whole human race as there never has been before in human history."

Such cost may mean to Canadians a "slowing down or lowering" of the standard of living, just so there may be another generation, and so life may be tolerable for people to which it is now intolerable, he said.

In dealing with his subject, "The Changing Concept of Maturity," he endeavored to illustrate that maturity means more than reaching the age of 21. Dr. Chisholm pointed out that maturity today involves physical, mental and social growth in the individual.

"The most terrible thing that could happen to the coming generation is that it will turn out like its ancestors," he said.

'Killing Has Become Efficient'

Past generations were not able to adjust themselves to other peoples' cultures and ideals, and "when we weren't able to adjust ourselves we killed each other. Killing has become very efficient," the doctor said.

"It is clear that we have much to learn. Throughout history, not enough people have learned . . . and it now appears that time is rather short. For the first time in the history of human life, evolution is in jeopardy."

History has shown, Dr. Chisholm continued, that other forms of animal life have died out because they were not able to adjust themselves.

He said it is easy for us to blame the systems of other people—we who are not hungry. It is not easy for those who never in their lives have had enough to eat.

"For those people it is not so easy to be content with their situation and to say 'If everyone would live the way we do, all would be all right.'

"We can't say 'Just behave as we have.' All our ancestors have taken what they wanted from whoever was weak enough," Dr. Chisholm continued.

"It is so easy for us to say that the status (of our civilization) should be frozen," and to declare, " 'We have ours; don't allow any more aggression.' Far more needs to be done than that. We would condemn millions of people to die in misery."

Maturity involves the ability and willingness of everyone capable of using his brain to think with, said the eminent Canadian.

'We Must Join the Human Race'

He emphasized that there is no salvation in being tied with the loyalties of the past. People must "join the human race and live up to realities."

Young people coming into maturity should not rely on the old pattern, as he called the older generation's way of living.

"Whenever there are enough mature people in the world, then there will be no more war," he said. "Patriotism will have to be outside our own countries." And he stressed that national armaments can never guarantee world peace.

"We are all members of the human race," and all peoples will have to work for the preservation of it, said Dr. Chisholm.

Living harmoniously is going to be very expensive, he cautioned, speaking in terms of loyalties and sovereignty, "if we are going to function as citizens of the world of the future."

No longer valid is the old maxim, "My country, right or wrong." Only a loyalty to the human race will save humanity from total destruction, said the speaker.

Give More Help to College Students

VANCOUVER (CP) — Financial aid to aspiring university students is "totally inadequate," the B.C. Trade Union Congress charged here Thursday night.

The congress, meeting here in second annual convention, urged the provincial government to subsidize higher education by paying the term fees and part of the board, dormitory and travel expenses of "gifted" high school students unable to pay their way.

Only dissenting voice came from Charles Ovans, secretary of the B.C. Teachers' Federation, who said no gifted student was ever denied the right to a university education through a lack of funds.

Meet . . .

HI and LOIS
The young couple who find the funny side in modern living.

They'll have you laughing every day starting
MONDAY
on the comic page of the
VICTORIA DAILY TIMES

How to Plan Happy Travelling
Let a travel agent plan it for you.
He's an expert!

OFF TO A FLYING START!
Your Travel Agent will see that your passport, visas and health certificates are in order. He'll also arrange for your BOAC and other transportation tickets at no added booking fee.

COMFORT ALL THE WAY!
Your Travel Agent keeps up to date on the best hotels to stay at . . . everywhere . . . and in every price range. He'll get you positive reservations in advance . . . and at no added cost to you.

GET ALL THE THRILLS!
Your Travel Agent knows what to do or see everywhere. He can suggest time-saving itineraries . . . arrange for local transportation . . . get you dependable guides or a car with or without driver.

MISS ALL THE ILLS!
Your Travel Agent can save you costly mistakes in handling foreign money . . . He can also advise what you can take along or bring back without paying duty. And his money-saving help is free!
YOU CAN PLAN WITH CONFIDENCE THROUGH ANY ACCREDITED B.O.A.C. AGENT, LOOK FOR THE FAMILIAR B.O.A.C. SPEEDBIRD.

BRITISH OVERSEAS AIRWAYS CORPORATION
Montreal • Toronto • Vancouver

DICK TRACY

NANCY

BUZ SAWYER

DOTTY

MARK TRAIL

BUGS BUNNY

ALLEY OOP

ORPHAN ANNIE

KING AROO

MARTHA WAYNE

OUT OUR WAY

BOARDING HOUSE

SHERLOCK HOLMES

PENNY AROUND HOME

LONG SAM

Puzzles and Pastimes for Juniors

PLAY A TUNE

There is a musical instrument you can make at home. It's based on one of the oldest forms of wind instruments—the fabled Pipes of Pan.

To make one, use a piece of corregated board and eight straws. Push the straws through every second hole in the cardboard, align them across the top and then cut each to pitch.

Play pipes as shown above.

WHAT'S THE WORD?

The word giaour is unusual in more than one respect. It's seldom encountered; it means infidel in a special sense. But note that of its six letters four consecutive ones are vowels.

Can you think of a five-letter word, well known to a long line of people, with four such vowels?

Answer: The word queue.

GHOST OF A CHANCE

If you are saving up ideas for Halloween tricks, add this to your list. Object of the game is to get some unsuspecting victim to attempt to bite a marshmallow floating in a pan of water while blindfolded.

The catch is this: Instead of a pan of water, substitute a pan filled with flour and watch the victim's surprise.

This is strictly for old clothes parties, of course.

PARTY STUNT

Hold out two closed hands, each containing a specific number of matches, and proclaim:

"I have some matches in each hand. There are five more in the right hand than in the left; and twice that number in the right hand would be four more than four times as many as are in my left hand. How many are in each?"

Answer: Eight and three.

Can you name the letter that always separates Spain from Africa?

The letter C (sea). See?

IT'S YOUR MOVE

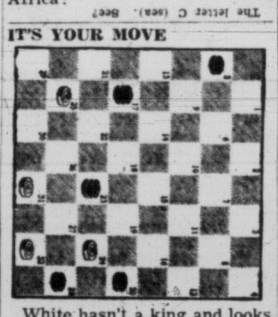

White hasn't a king and looks hopelessly beaten, but with a few clever moves he turns the tables. White, moving up the board, moves first and wins in four moves.

Solution: White moves from 32-27, Black 22-32, White 25-31, Black 20-27, White 21-14, Black 5-9, White 14-5, White wins.

Amazing Way to Go Fishing

How long will it take Joe to reach his favorite fishing spot? Begin at the bottom of the drawing and trace his route in pencil to find out. First he walks to the place where he has parked his rowboat. Then he rows to the fishing hole near the shore at upper right. Do not cross any lines or retrace steps. Time yourself as you make the trip.

The lively flavour freshens your taste—cools your throat . . . and the pleasant chewing gives you a happy little lift. Get some refreshing delicious Wrigley's Spearmint Gum today.

INTERNATIONAL TRUCK OWNERS!

MOONEY'S OFFER YOU . . .

COMPLETE MECHANICAL REPAIR SERVICE BY OUR TOP INTERNATIONAL TRAINED STAFF HEADED BY ROY JEWELL.

Your International Truck Deserves Our Specialized Shop Service. See Us Today

MOONEY & SONS

Your International Truck Dealer

937 VIEW STREET PHONE 3-4177

Dredging Planned At Buttle Outlet

Precautions Will Delay 'Brown-Out'

B.C. Power Commission is prepared to draw eight feet of water from Buttle Lake this winter in an effort to offset a threatened power shortage on Vancouver Island.

Commission engineers have recommended Campbell River, which drains Buttle Lake, be deepened at the lake's outlet to enable 60,000 acre-feet of water to flow down the river and into the John Hart generating station reservoir.

A dragline will rip out the bed of Campbell River for several hundred yards below the lake, leaving only a final "plug." If water storage at John Hart drops to dangerous levels, the plug will be removed, allowing water normally held in Buttle to run downstream.

PLAN SMALL DAM

Commission chairman Thomas Crosby said Friday "when the dredging is carried out, it is proposed, likely after the New Year, to build a small dam to return the lake to its natural level."

"We are doing everything practical to meet the possibility of a "brown-out," but the full solution of the problem depends to a considerable extent upon the weather," said Mr. Crosby.

Generating capacity at John Hart is sufficient to meet the expected peak winter demand for power on the Island, but additional water storage may be required to spin the generators.

Peak demand on John Hart's 120,000-kilowatt capacity last winter was 106,400 kilowatts during November, and the load is increasing daily.

DECISION WITHHELD

Chairman Crosby said no decision has been reached on whether a high level dam on Buttle Lake will be dropped in favor of a dam and generating plant on Upper Campbell Lake.

The Buttle Lake high level dam, which would be used only for water storage, has been a controversial issue in British Columbia for more than three years.

Mr. Crosby did say that if the commission reverts to the original plan to dam Buttle Lake, the small dam to be constructed this winter would be utilized as a coffer-dam, to hold back the water while construction is carried out.

A final decision on Buttle Lake is expected by the end of the year.

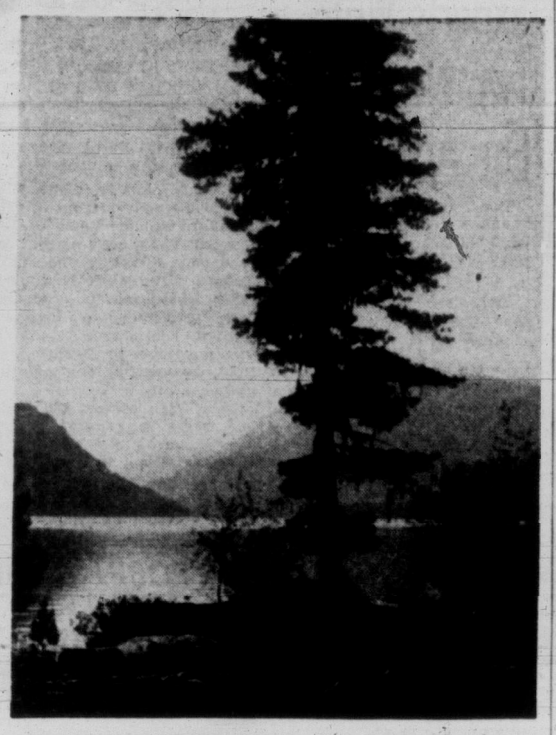

LEVEL OF BUTTLE LAKE will be lowered in winter if B.C. Power Commission is forced to draw water to keep John Hart generators turning. Small dam will replace any natural barriers that might be removed.

MEETING OCT. 27

LANGFORD — Annual meeting of Langord Community Club will be held at the hall, Oct. 27, at 8 p.m.

New Police-Fire Building Subject of Nanaimo By-Law

NANAIMO — Second reading was given by city council Friday to a proposed by-law to raise approximately $275,000 for the building of a new combined fire hall and police station.

Voters therefore will have an opportunity to consider their veto in July of the Comox Road site for the new building.

Voting will be in connection with the civic elections Dec. 9.

Ald. Haig Burns claimed the Comox Road site was both "far too expensive" and unsuitable. The new health centre that cost only $74,000 provides more room than the police-fire building plan, he said.

Ald. Burns was the lone objector to the Comox Road site.

Council agreed in principle with a PTA request that sale of firecrackers to children be curtailed, but said no action was possible this late in the year. Ald. Elsie Hall suggested making a recommendation to that effect to the incoming council.

DEEP-SEA SHIPS IN PORT

(MORNING POSITIONS)

Victoria (Ogden Point) — Ss. Cape Grafton, Portland Star.
Chemainus—Ss. Condor.
Harmac—Ss. Theomitor.
Tahsis—Ss. Orfeo.

OCEAN MAILS

October 20 — Ss. Waihemo, New Zealand.
October 29 — Ss. Java Mail, Japan, Hong Kong and Philippines.
October 29—Ss. Tranquebar, Japan, Hong Kong and Philippines.

Belmont Parents Will Decide Form Of Activity Aid

LANGFORD—An open meeting will be held Thursday at 8 p.m. at Belmont High School, Station Road, to determine whether parents of students should form a PTA or a home and school assembly.

Decision to call the meeting was made by Belmont council, which is composed of representatives of PTA groups in the surrounding area, and which assists school activities at present.

The meeting will be open to all parents, who will decide the best form of organization for the school. Refreshments will be served by the council, and parents will be able to inspect the new building.

A. H. Stephenson, principal, will be chairman.

Vancouver Island Viewpoint

(From the Editorial Columns of Up-Island Newspapers)

Stability for Lumbering

THE COWICHAN LEADER

Last week's announcement of plans for the future of one of this district's large lumber companies has released a flood of speculative conversation and high hopes of industrial and commercial stability.

In the domestic field the prospect of a capital expenditure, over a period of a few years, of $25,000,000 will make a large contribution. In the realm of international trade and competition there is the important factor of the output of new industry finding a steady and lucrative market.

The mere spending of money on a scale beyond the means of the private individual does not of itself bring prosperity. There are the vital aspects of sound planning, analysis of demand over a long period, exercise of shrewd judgment as to future political trends at home and abroad and the very important question of which way science is moving.

Let us therefore try and keep these things in perspective when asked to pass opinion on the application of B.C. Forest Products Ltd. for a forest management licence, one condition of which will be that the company will begin construction of a pulp mill on V.I. by July 1, 1956.

A New System?

THE REVIEW, SIDNEY

Some weeks ago this column made some mention of the problem of vehicular traffic traveling southward through Central Saanich towards the Capital City of Victoria. It was pointed out that a road sign asks drivers of trucks and slow traffic to traverse an adjoining highway at one point to permit fleeter machines to climb a hill without difficulty. It was contended that drivers of trucks and slower vehicles, apparently, cannot see the sign.

Within the last few days we drove southwards towards Victoria. Up this particular hill we slowly ground along in second gear behind a North Saanich truck. Then light dawned.

The next time we traversed this highway, we tried a different system. The usual truck was slowly mounting the hill. So we turned aside and climbed the hill set aside for trucks and slow traffic. In no time at all we were at the top and far ahead of the truck which shouldn't have been there at all.

Human nature being what it is, more and more people will probably resort to this new system—until teeth are put into the law governing traffic on this hill, if there is one.

We suggest with all respect to Central Saanich police commission that it's time for aggressive action in this connection. Surely the situation can be straightened out before a serious and perhaps fatal accident occurs.

A Splendid Peacetime Effort

PARKSVILLE-QUALICUM BEACH PROGRESS

The Royal Canadian Air Force, U.S. Coast Guard, RCMP and civilian mountaineers who carried out the successful search for three airmen and one civilian lost in an RCAF plane crash on Mount Arrowsmith are to be commended for the efficient manner in which they carried ot their work.

Every resident of Parksville-Qualicum Beach district who visited the helicopter base at Parksville and watched the RCAF and U.S. Coast Guard planes and helicopters engaged in the search as they circled over the area time and time again for four days was particularly impressed with the dogged determination of the air searchers. Those manoeuvres, added to the work of the RCAF and RCMP ground parties, offered conclusive proof that the RCAF places a high value on the lives of its officers and men. It was regrettable, indeed, that all aboard the wrecked aircraft had lost their lives in the mishap.

In this search project, as in many others, an air force which won its laurels on the battlefronts has equaled those performances with a commendable peacetime effort right in our own district.

OPTOMETRIST
609 FORT ST.
Norman S. Cull
PHONE 3-6062
FOR APPOINTMENT

ISLAND MAN HEADS B.C. HOSPITALS

PORT ALBERNI — Word has been received here that H. E. Taylor, administrator of West Coast General Hospital, has been elected president of the B.C. Hospitals Association at its annual meeting in Vancouver.

C. A. Cousins of Cumberland and E. Claxton, Victoria, will represent Vancouver Island on the association's regional council.

Steel Cable Impales Hand Of Logger

CAMPBELL RIVER—Harold Carlson, 25, of Hope, was flown from Redonda Island to Lourdes Hospital here with a three-foot length of steel cable embedded in his hand.

He was injured at his work as hooktender and rigger for Giroday Logging Co.

Details are not known, but it is understood the cable had to be sawn through to free the injured man.

Flight was made by Robert Croisdale of B.C. Air Lines.

Civil Defense Unit Marks Third Year

METCHOSIN — Brig. G. A. McCarter, provincial civil defense co-ordinator, was guest speaker at the Metchosin civil defense meeting called to observe the unit's third year of operation.

Ray Lamont, area co-ordinator, showed moving picture films.

Chairman was S. D. Ranns, civil defense officer for Metchosin and Happy Valley.

Nanaimo Cemetery Proposal Approved

NANAIMO—Approval by the regional planning committee of the city's application to rezone 20 acres of the Beban estate as a cemetery was received in council Friday night.

The approval is contingent on condition that the portion approved be dedicated as a perpetual cemetery. Headstones shall not be allowed but suitable markers, level with the ground, will be used. City is required also to dedicate 100 acres of the estate for all time as a park and recreational area.

The approval was turned over to the cemetery committee for investigation and report.

Nanaimo city cemetery, meanwhile, is filled to capacity and quick action was urged by Mayor George Muir. The plan is to open up one or two acres of the proposed 20 acres to be set aside as cemetery, possibly at northwest end of the 160-acre estate at Northfield.

SITE SUITABLE

Last July council approved a report by Ald. W. McGregor asking that 15 or 20 acres be rezoned as a cemetery. City engineer Arthur Leynard sank test holes and reported that four acres of the site were not ideal, but suitable. Council then agreed to the sale of a portion of the estate for cemetery use and filed application for rezoning.

The money from the sale must be paid into the capital reserve fund for development of the area.

Repairs to the former Beban home then were approved at a cost of $2,046.

Medical health officer Dr. E. W. R. Best asked that actual use of certain areas close to Northfield dwellings be delayed until water and drainage systems are in place.

Complaint of Northfield community was defeated by the regulated area appeal board.

Tentative plans for the new cemetery call for quick development of one or two acres at the northwest end of property to meet emergencies.

Three Parishes Will Share $575 Raised at Bazaar

LANGFORD — Sooke, Langford and Metchosin parishes will benefit from the $575 realized at the annual St. Richard's Church bazaar held here Wednesday afternoon and evening.

Among special guests welcomed by Rev. W. J. O'Brien were Msgr. A. G. Baker, Nanaimo; Rev. Lewis MacLellan, Esquimalt; Rev. M. J. MacNamara, Oak Bay; Mr. and Mrs. Larry Cooper, Ladysmith; and the principal and brothers of St. Louis College, Victoria.

Cards and bingo were played in the evening, when prizewinners were Mrs. Charles Menhennick and Lucille Dion.

Sooke shrimps were a popular feature at one of the booths in the Parish Hall, where home cooking, garden produce, sewing, pickles and preserves were on sale. Surplus goods were auctioned in the evening.

Tea was served in the rectory.

TRIPLETS BORN

Born to Spencer's Stores Ltd., triplets, at 1110 Government St., 1420 Douglas St. and 1012 Government St., on October 14. All in good condition and doing well.

For a limited engagement only, with a star-studded cast headed by Mr. Pogo Possum the Okefenokee Travelling Players present melodramas that will make you laugh and make you cry.
Admission to this wonderful land of fantasy will cost you only $1.35 at your booksellers.
By popular demand a return engagement of: I Go Pogo, The Pogo Papers and Uncle Pogo's So So Stories has been arranged — also $1.35 each at your booksellers.
The MUSSON BOOK COMPANY Ltd.

Now appearing in THE
POGO
STEPMOTHER GOOSE
Produced and Directed by
MR. WALT KELLY

MONDAY-WOODWARD'S 1.49 SALE DAY

FIRST QUALITY MERCHANDISE ONLY—NO SECONDS—NO SUBSTANDARDS

A FEW OF THESE MANY SPECIALS MAY BE SEEN IN OUR WINDOW SATURDAY

Special Note Re $1.49 Day

Woodward's one-price $1.49 Sale Day is brought to you by the Woodward family of stores and is held in all Woodward stores on the same day.

FOUR BASIC PRINCIPLES:

1. Honestly represented value. Every $1.49 Day special must be worth considerably more.

2. Customers treated fairly. Woodward management takes poor view of bringing customers down town for specials which have disappeared from the counters long before the day is over.

3. Understated conservative advertising. Only fine print used. Woodward's do not use such words as stupendous, terrific, half-off, etc.

4. Every $1.49 article represents BIG VALUE, but small print is used for description.

STAPLES

PILLOW CASES—Excellent quality Wabasso pillow cases, made from top-grade cotton yarns. Hemstitched; size 42," pair ____ $1.49

LINEN TEA TOWELS — Pure Irish linen towels for quick, lintless drying. Large and smartly bordered. Size 22"x32" ____ 3 for $1.49

TERRY TOWELS—Bright, quick-drying kitchen towels in gay, colorful stripe on white backgrounds. Size 18"x36" ____ 4 for $1.49

MISC. ITEMS

GARMENT BAGS — Jumbo sizes 54"x12." No. 1 sturdy vinyl plastic with 27" zipper, 16-garment capacity. Blue, wine, green ____ $1.49

BINOCULARS—2½ power, centre focusing, complete with case ____ $1.49

PINKING SHEARS—Made from highly tempered nickel-plated steel with sharp cutting edges, 6¾" long; ideal for pinking lightweight fabrics ____ $1.49

DUFFLE BAGS—Choice of blue, brown waterproof canvas. Reinforced at points of wear; full 16" size; suitable for sport kit, overnight bag, shopping bag ____ $1.49

JEWEL BOXES
Simulated leather chests lined with shimmering satin. Small inner tray. Ivory, aqua, rose ____ $1.49

LADIES' ACCESSORIES

LADIES' BLOUSES
Attractive blouses, ideal for skirts or suits. Variety of fabrics, styles. One low price ____ $1.49

PIN AND EARRING SETS
Dainty floral ceramic pins and matching earring. Made in Vancouver. An ideal gift item ____ $1.49

LADIES' WOOL GLOVES—All wool in attractive knit, pretty colors with designs on the back—buy them for yourself or gifts. S.M.L. 2 pairs for ____ $1.49

JEWELRY—Another exciting selection of gleaming and glittering costume jewelry for your fall ensembles. Pins, earrings, bracelets and necklines. All in a grand display.
2 for $1.49

GENUINE LEATHER BILLFOLDS—Morocco and pigskin in green, black, red, brown, natural. Two styles from which to choose. Each ____ $1.49

PURE SILK SQUARES — Delicately pretty in floral patterns to accent suits or sweaters ____ 2 for $1.49

PURE SILK SQUARES — Large-size hand-rolled hems, newest colors and designs. Ideal gift items ____ $1.49

FOR THE OUT-DOOR MAN

Good-quality flannel work shirts excellent for working outdoors. Hunting and fishing. Sizes 15 to 16½; grey only ____ $1.49

NYLON AND WOOL HEAVY WORK SOCKS — Right weight for wearing with waders and hunting boots. Size 11 only.
2 for $1.49

Men's and Boys' Fine Ribbed Cotton Sleeveless Undervests. Small, medium and large ____ 2 for $1.49

CHILDREN'S WEAR

CHILDREN'S SLEEPERS —One-piece style with enclosed feet, drop seat, button back. Cosy warm fleece lining—pink, blue, maize. Sizes 1-4 ____ 2 pairs, $1.49

GIRLS' FLANNELETTE PYJAMAS—Generously cut in soft warm flannelette; shades of pink, blue or yellow. Mandarin styles. Sizes 8 to 14. Each ____ $1.49

EIDERDOWN BATHROBES—Tailored in soft comfy eiderdown with braid trimmed shawl collar and matching sash tie. Easy to wash. Red, blue and wine with contrasting black overchecks. Sizes 2-6 ____ $1.49

CORDUROY BABYALLS—Fine wale corduroy with bib front, suspender shoulder strap, snap fastening inside leg seams for easy changing. Blue, pink, red, maize. Medium, large and extra large ____ $1.49

GIRLS' ALL-WOOL SWEATERS
By leading English and Canadian makers. Pullovers or cardigans in plain shades or fancy patterns. All grouped at one low price. Sizes 8-14 ____ $1.49

BOYS' WEAR

GYM SHOES
For active school sports. Strong black canvas uppers reinforced at points of wear. Sponge cushion insoles—
Men's sizes, 6-10 ____ $1.49
Boys' sizes, 1-5 ____ $1.49
Youths', 6-13 ____ $1.49

JUVENILE WOOL SWEATERS
Knit from all-wool yarns in various patterns. Snug waist and wrist bands. Cardigans and pullovers. Sizes 2, 4, 6 ____ $1.49

JUVENILE SKI PYJAMAS
Fleece-lined ski-pyjamas so warm and cosy for colder weather - knitted band at neck, wrists and ankles. Blue, yellow. Sizes 2 to 6. At ____ $1.49

JUVENILE "T" SHIRTS
Easy to launder, sturdy cotton yarns. Long sleeves, round neck, colorful stripe patterns. Sizes 2, 4, 6.
2 for $1.49

KIDDIES WOOL GLOVES AND MITTS
Patterns or solid colors in royal, red, picnic, white, green ____ 3 pairs for $1.49

JUVENILE LINED JEANS
Sanforized blue denim with warm printed doeskin lining for cooler weather. Waist in boxer style with zipper opening. Sizes 2, 3, 4, 5. Priced at ____ $1.49

DOESKIN SKIRTS
Ideal school shirt, in good-wearing "Sanforized" doeskin. Bright colorful patterns. Sizes 8 to 16. $1.49

LADIES' LINGERIE

RAYON GOWNS—Attractive run-resistant gowns featuring lovely trims of nylon and lace. Colors, yellow, green, pink, blue and orchid. Medium, large and outsize ____ $1.49

CREPE SLIPS — Straight-cut, smooth-fitting styles in lovely washable crepe. Nylon lace and embroidery trims; white only. Sizes 32 to 42 ____ $1.49

OUTSIZED BRIEFS
Smooth-fitting briefs designed for the larger figure. Banded thighs and elastic waist. Pink and White.
3 pairs, $1.49

RAYON TRICOT BRIEFS
Practical run-resistant briefs. Neatly tailored pink and white. S.M.L.
4 pairs $1.49

TWO-WAY-STRETCH ELASTIC GIRDLES
Light-weight girdles in lock-nit rayon and cotton. Firm control without constraint. S.M.L. and extra large sizes. At ____ $1.49

MISSES' and WOMEN'S

Cotton housefrocks, many bright prints and several styles from which to choose. Sizes 14 to 20 — 38 to 44. Each ____ $1.49

CORDUROY OVERALLS
In two styles: Elasticized waist or bib front. Suspender straps. Red, blue, green, wine. Sizes 3 to 6 ____ $1.49

WOOL AND RAYON MIX SLACKS
Hard-wearing wool slacks in plaids and checks. Double stitched throughout for extra wear. Sizes 3 to 6. Each ____ $1.49

CHINA

BOXED MARMALADE JARS
Lovely "Carlton Ware" from England. Marmalade or jam jar with matching spoon ____ $1.49

CRUET SETS
Salt, pepper and covered mustard on attractive leaf tray. Carlton ware, smartly boxed ____ $1.49

LOVELY FLORALS
Boxed florals, of fine English bone china. About 4" long, flowers are arranged in log ____ $1.49

IMPORTED CRYSTAL STEMWARE
The lovely "Fuschia" pattern, etched on sparkling crystal—
Goblets ____ 4 for $1.49
Sherbets ____ 4 for $1.49
Sherries ____ 6 for $1.49
Ports ____ 6 for $1.49
Liqueurs ____ 6 for $1.49

POTTERY PLANTER SETS
Decorator colors of chartreuse, turquoise, fawn and maize. A figure of a flamingo or fawn and a low bowl. Set ____ $1.49

BEVERAGE SETS
Large jug and 8 tumblers in lovely pressed glass pattern. Set ____ $1.49

BOXED LEAF TRAYS
Lovely "Carlton Ware" leaf in soft green, about 8" across ____ $1.49

BOXED CREAMS AND SUGARS
Fine English bone china, six dainty designs. Each attractively boxed for giving. Pair ____ $1.49

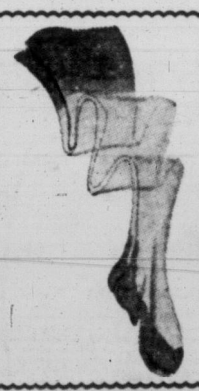

Sheer 51-gauge, 15-denier NYLONS
Full-fashioned nylon hosiery with fine seams and flattering heel panels. Fashionable autumn shades, sizes 8½ to 11.
2 pairs $1.49

CANNON TOWELS
Large, thick and long-looped terry towels. Quick drying and absorbent, smart modern colors, French blue, mimosa yellow, peach bloom, pink whisper, amethyst.
2 for $1.49

THIS SPECIAL ONE-PRICE SALE IS BROUGHT TO YOU BY THE WOODWARD FAMILY OF STORES. PERSONAL SHOPPING ONLY. PLEASE, NO DELIVERIES OR PHONE ORDERS

THE STAMP CORNER

By REG NAIRNE

Collectors frequently ask for advice as to what stamps they should buy in order to get a good return on their money.

This is rather a poser, for it is so often the unsuspected issue that turns out to be the winner. Too often a stamp or set that seems to have possibilities is bought up in large quantities for that very reason, with the result that after a sudden rise the price levels off or drops when speculators unload.

However, there have been quite a few sets issued during the last couple of years that do seem to have very good chances of appreciating in value. These are the late Georgian issues of the British West Indies, Seychelles, Mauritius and Borneo, which had only begun to circulate when the king suddenly died.

Most of these sets have already been replaced by the Elizabethan series, so they have had a very short life. They belong to one of the most popular groups, and their high face value made them too expensive for dealers to buy them up in large quantities at a time when so much capital was being required to handle the heavy flow of the new Elizabethan issues.

Other sets that are likely to move up soon are the commemoratives that have come out during the last couple of years for Virgin Islands, Nyasaland, Windward Island, Gibraltar, etc. And of course the Elizabeth sets of Nyasa, North and South Rhodesia, which were withdrawn after just about a year's currency are pretty sure to turn out well.

NORFOLK GALLERIES
and
SCHOOL OF ART
1106 Broad Tel. 2-6743
EXHIBITION
HERBERT SIEBUER
Continental Collection
A. D. J. PITTS
London Collection
The Sculpture Work of Peggy Walton Packard and Students
and the Work of Many Victoria Artists
Register now for classes in Drawing, Painting, Sculpture, Wood Carving and many other interesting subjects. Classes Morning, Afternoon and Evening every day except Sunday. Students use studios at any time.
Gallery and School Hours: 10 a.m. to 9 p.m. Except Sundays
NORFOLK GALLERIES
and
SCHOOL OF ART
1106 Broad Tel. 2-6743

Second Story by Suzanne Butler

VALE OF TYRANNY, by Suzanne Butler. Little, Brown Co. of Canada, Toronto.

Suzanne Butler, English-born Montrealer, made an impressive splash in the Canadian literary field last year with her first novel, "My Pride, My Folly."

This year, her second book, "Vale of Tyranny," may not stir up as much excitement. But the pattern she has followed should prove popular to light fiction readers.

Miss Butler plants her characters in the town of Llangoed in the Welsh border country of the 1850s. The central figure is Thorn Drayton, a young woman whose life is haunted by her love for Rhys Gaughan, an ambitious, violent man.

Thorn finally flees Llangoed to Paris and a brilliant new world.

There she was swept up in the gay life of the Napoleonic era, The War of 1870 forces Thorn to seek safety in England and to see for the first time what true love is.

British History Series for UBC

The University of British Columbia library has purchased a 253-volume file of "Chronicles and Memorials of Great Britain and Ireland during the Middle Ages."

More commonly known as the "Roll Series," this is a collection of medieval chronicles and memorials published under the direction of the British Master of the Rolls between 1858 and 1911.

The series is considered one of the most important sources for the study of British history of the Middle Ages.

Doctor's Life Of Devotion Inspires Book

SADDLEBAG SURGEON, by Robert Tyre, J. M. Dent & Sons, Toronto.

In May, 1946, Dr. Murrough Charles O'Brien set out from Craik to open a new practice.

With him in the family car on the move from a farm town 75 miles north of Regina to another farm town, Qu'Appelle, 40 miles east of Saskatchewan's capital, were Mrs. O'Brien, a family friend and assistant, a parrot, three dogs, six puppies and a cat.

PRACTICES AT 86

The doctor was 78 and the move was one of many in a medical practice that now, at 86, extends over 56 years. He still practices in Qu'Appelle and, he says, is not thinking of retirement.

The story of Dr. O'Brien's life on the Prairies is told in "Saddlebag Surgeon."

Written by Robert Tyre, a Regina newspaper man, it is the story of a courageous Englishman who came to Canada, eventually setting up his first practice behind a Chinese laundry in Dominion City, Man.

SURGERY BY OIL LAMPS

"Saddlebag Surgeon" tells of Dr. O'Brien's early hardships, how he traveled on foot, on horseback and sometimes by bicycle in all sorts of weather, his equipment in saddlebags, performing surgery on kitchen tables by the light of coal oil lamps.

$200,000 UNPAID

To Dr. O'Brien is due more that $200,000 in unpaid accounts. That's why, his friends say, the O'Briens are living in a "barn of a house" that has few modern amenities.

But the gruff doctor, who has delivered more than 9,000 babies, says he's not worrying.

"If I'd got all the money that was coming to me, I'd probably be too comfortable. Probably be dead and buried by now, too."

Inimitable Armstrong's Life Story

SATCHMO: MY LIFE IN NEW ORLEANS, by Louis Armstrong, Prentice Hall Inc., 240 pp., illustrated, $3.50.

Rising out of the sin, squalor and poverty that was the slums of New Orleans in the early 1900s, Louis "Satchmo" Armstrong has acsended to the pedestal of his own in the world of jazz.

Written by himself, about himself in his own colorful, folksy language, this is Armstrong's story. It tells of his childhood in Storyville, how he delivered beer and coal to taverns and sporting houses while he was still in knee-pants. It tells of his early association with an admiration for the first jazz pioneers.

Finally, with restraint and sincere modesty, it tells how Armstrong blazed a hot and melodious trail across the entire world to become the most esteemed trumpet player since Gabriel.—D.B.

BOOK TALK

By JAMES SCOTT

Now is as strategic a time as any to report on what the country is reading this autumn. Starting right now—for the pre-Christmas rush of publication is under way—it is safe to predict that there will be many a turnover in popularity before St. Nick finally comes down the chimney. Meanwhile, some very sturdy runners are going strong.

Hardiest of the lot, of course, is Norman Vincent Peale's "The Power of Positive Thinking," which is, undoubtedly, the best seller of 1954. At the moment our "system" tells us that sales are beginning to slope off a bit but that the library demand shows no signs of flagging. This, the publishers feel, is perfectly all right and expect that sales will pick up again as soon as Christmas shopping begins in earnest.

Choice for 1954's Best

A strong runner-up to Dr. Peale's you-can-make-yourself-better-and-better-every-day book is Morton Thompson's novel "Not as a Stranger," which is my choice for the best of the best sellers for 1954. Curious thing here, though. I, simple soul that I am, assumed that it was bought and read in large quantities merely because it was a good book (which it is) and now I find that the quick brown fox boys have had their fingers in the pie.

Seems that a California movie mogul name of Stanley Kramer bought the picture rights before publication but, unhappily, the author died before he saw his book in print. Hollywoodwise it was considered likely that the book might not be such a topping best seller if there was no author to tote around to press parties, autographing marathons and the like of that. To protect their investment the movie lads instituted their own publicity campaign which turned out to be the most extensive ever perpetrated in Bookland.

Just the same I still think "Not as a Stranger" is plenty good enough to stand on its own feet.

Other Fiction Favorites

Other fiction favorites with Canadian readers this fall are Ralph Allen's "The Chartered Libertine," Igor Gouzenko's "Fall of a Titan," Daphne du Maurier's "Mary Anne" and Harriet Arnow's "The Dollmaker." All of these, including the two Canadian ones, are worth while.

On the non-fiction front, Lillian Roth's "I'll Cry Tomorrow" is getting the big rush in this country at the moment although not to quite the same extent as south of the border. This is a very poignant story written by a delightful actress who became an alcoholic and conquered it. Fastest comer in the general reading field, at the moment, looks like Nancy Mitford's elegant biography "Madame de Pompadour." Dr. Hilda Neatby is still in there with "So Little for the Mind," although her sequel, "A Temperate Dispute" (sic), is now on the stands.

Bob Benchley's Funniest

Some recent reading you may have missed (I did until this week): On the humorous front there is "The Benchley Roundup," which is a collection of Robert Benchley's funniest, collected by his son Nat.

I'm of the generation which remembers vividly the hilarious movie shorts which Bob Benchley used to make and I still think he was one of the funniest men North America has yet produced.

Or maybe your taste runs to the current version of so-called English humor. I'm thinking of that rather nasty cartoonist Ronald Searle. Mr. Searle has two books out this season so far. "The Female Approach" is largely based on drawings of his little fiends of the mythical (I hope) girls' school called St. Trinian's. The second is also concerned with the educational front, "Down with Skool!" and in addition to Mr. Searle's drawings has a text written by some chap called Geoffrey Willans. So far Mr. Searle has not made me laugh very hard and Mr. Willans' prose does not help the cause along.

Persistent Shocker

That persistent shocker, Erskine Caldwell, has been at it again; this time with a hastily written story called "Love and Money." As usual, Mr. Caldwell is busy proving that the old saying is true: people will do anything for either of the commodities mentioned in the title. But everything!

And have I mentioned yet that James Barke's "The Well of the Silent Harp" has been available for some time? This is the fifth and, I am happy to say, the final volume of Mr. Barke's long, depressing and inaccurate fictional life of Robert Burns.

I rather doubt that any of these will make the best-seller lists before—or after—Christmas, but they'll be near-misses which, as far as most of them are concerned, is better than they deserve.

CRIMES THAT MADE NEWS by Bernard O'Donnell, Ambassador Books Ltd. Toronto.

The story behind some of the greatest crimes in England by a writer who has done 30 years of crime reporting on Fleet Street.

Experts Write Two New Books For Anglers

Two notable additions to Canada's piscatoriana appear while inland waters are being lashed by flyline and beaten by plug.

They tell fishermen more than they will ever learn by angling.

FOR ONTARIO

"Freshwater Fishes of Eastern Canada," University of Toronto press, is a 120-page introduction to 142 kinds of freshwater fish, from sea lamprey to burbot, including various types of minnows and catfish.

W. B. Scott, the author, who is curator of the division of ichthyology and herpetology of the Royal Ontario Museum of Zoology, gives common and scientific names of each fish. In non-technical language he lists the fish's distinguishing features, size, occurrence, life history and habits.

QUEBEC'S FISH

The other handy reference work for the week-end fisherman is "The Freshwater Fishes," first volume of an ambitious "Key" to the game and commercial fishes of Quebec.

The 180-page illustrated volume—available in English or French—is the work of Prof. Vianney Legendre, assistant chief biologist at the University of Montreal, under the patronage of the Quebec government's Biological Bureau.

The "Key" lists 101 freshwater species of Quebec fish. Sixty-three are closely identified in a 29-page section which contains 176 diagrams. Those not identified are minor species. Technical terms are painstakingly explained and names of fish are given in Latin, English and French.

Together or separately the two volumes will interest anyone who pursues the wily bass or merely collects perch or rock bass as pan-fish. In short, you can't tell the fishes without a program—and both books have the names and numbers.

BEST SELLERS

(Compiled by Publishers' Weekly)

FICTION

"Mary Anne," Daphne du Maurier.
"Not As a Stranger," Morton Thompson.
"Love Is Eternal," Irving Stone.
"The Royal Box," Frances Parkinson Keyes.
"Sweet Thursday," John Steinbeck.

NON-FICTION

"I'll Cry Tomorrow," Lillian Roth.
"The Power of Positive Thinking," Norman Vincent Peale.
"But We Were Born Free," Elmer Davis.
"A Child of the Century," Ben Hecht.
"The Mind Alive," H. A. and Bonaro Overstreet.

TRIPLETS BORN

Born to Spencer's Stores Ltd., triplets, at 1110 Government St., 1420 Douglas St. and 1012 Government St., on October 14. All in good condition and doing well.

Memorial Arena Schedule

SATURDAY, OCTOBER 16
7.00- 9.30—Minor Hockey
10.30-12.30—V.F.S.C., Juniors
1.30- 3.30—Public Skating
5.00- 7.00—V.F.S.C., Inter-Snr.
8.00-10.00—Public Skating
10.00-11.00—Commercial (C & C.)

SUNDAY, OCTOBER 17
8.30-10.00—Minor Hockey
11.30- 1.30—V.F.S.C., Junior
2.30- 4.30—Olympic S.C.
5.30- 7.00—V.F.S.C., Inter. and Sr.
8.00-10.00—Olympic S.C

STRIKING FIRST NOVEL

Grim View Painted Of Parisian Society

(Reviewed By H. Wyndham Thomas)

LISE, by Katherine Roy, McClelland & Stewart Ltd., Toronto. 251 pages. $2.75.

With "Lise," her first novel, Mrs. Roy adds lustre to the growing ranks of Canadian authors.

Although born in the West Indies she came to Canada at the age of six. She is married to Philippe Roy, son of Canada's first minister to France and is widely-traveled, having lived many years in Paris, the setting for the major portion of "Lise."

It would seem as if Mrs. Roy had deliberately set out in this novel to tabulate some of the reasons for France's present decadence. Although the main theme of the work is a biography of her heroine from her early childhood in England, through adolescence to maturity, marriage in France and final happiness in Montreal, the author paints a depressing picture of high society and political ethics in France as they were immediately before the outbreak of war in 1939.

Concerning Lise's husband's guests, one of them a prominent Parisian journalist declaims: "The people are a rotten bunch of parasites. They drink and they dope and they sleep with each other like so many animals. They're a canker in the heart of France. They don't give a damn who suffers or dies or what happens anywhere in the world as long as their own filthy little lives can go on in the same way and they can ski at St. Moritz, lie in the sun on the Riviera, go to Biarritz for golf and to the Lido for something else. Not one of them has done an honest day's work in his life."

Through Mrs. Roy's observant eyes one glimpses the underlying causes of Vichy and shrinks as he remembers Indo-China.

NO ROBIN HOOD

Biography Explodes Jesse James Legend

THE DEATH OF A LEGEND, by Will Henry, Random House of Canada, Toronto. 244 pages. $3.50.

Hero worshippers of erstwhile Number One U.S. outlaw Jesse James are due for a shock.

In his aptly titled book, "The Death of a Legend" Will Henry really shatters the illusion that James was something of a hero with Robin Hood characteristics.

He writes contemptuously of the legend built around James, a legend which made popular the poem of an unknown writer who referred to a law officer as "the dirty little coward who shot Mr. Howard and laid Jesse in his grave." Mr. Howard was the name Jesse James was using at that time.

Recreating Jesse James' life from available records provides the author with a book as exciting as any book of fiction, but the author is emphatic. "Jesse James was, in all truth, an incredibly wicked man," he says in his determination to upset the legend cherished by two generations of hero worshippers. "James was just a cold-blooded murderer."

HUGH MACLENNAN
THIRTY and THREE
Hugh MacLennan collects his thoughts on a variety of things, amongst others: tennis, Hemingway, cocktail hours, orgy at Oxford, Mackenzie King, Sherbrooke Street, April in Canada, lunatics and idiots, new Nova Scotia, Rome and home
Edited By DOROTHY DUNCAN
At Your Bookseller's — $3.75
MACMILLAN

A NOTICE TO ALL EAGLES
GRAND WORTHY VICE-PRESIDENT
MOURICE SPLAIN WILL VISIT VICTORA AREA ON MONDAY, OCTOBER 18
The regular Wednesday night meeting has been cancelled and a special meeting will be held on Monday, starting at 8 p.m.
YOU ARE REQUESTED TO PLEASE ATTEND

SOME VACANCIES NOW AVAILABLE FOR RETIRED PEOPLE
AT THE GLENSHIEL
This winter live in comfort among friendly older people at home away from home. You will enjoy the congenial and hospitable atmosphere, the colorful comfort and cheery log fire at the better class Glenshiel. Rates are reasonable. We have the following vacancies now available:
A single room (rate complete with full meals $115.00 month)
A single room with private attached bathroom (rate complete with full meals $130.00 month)
A double room (rate complete with full meals for two $185.00 month)
A frontage twin bedroom with private attached bathroom, (rate complete with full meals for two $220.00 month)
Inspection Cordially Invited
GLENSHIEL HOTEL
606 DOUGLAS ST. VICTORIA, B.C.

BOOKS THAT YOU WANT . . .
If it's in print we'll get it.. .. .
Whatever your taste, we have it or can get it for you. We specialize in personalized service, with particular attention to special orders.
HEBDEN-QUANCE BOOKS
Successors to Diggon's Book Department
GOVERNMENT AT JOHNSON

ON TV SUNDAY NIGHT
BRITISH COLUMBIA TELEPHONE COMPANY
presents
"JASCHA HEIFETZ"
Jascha Heiftez is without doubt one of the most popular as well as one of the greatest of artists now performing on the concert stage. In a varied program he plays selections of his own choosing in an informal way.
7.30 to 8.00 p.m.
the Eighth in the "WORLD CONCERT ARTISTS" SERIES
CBUT CHANNEL 2 VANCOUVER

Paulin's Announce Second Contest Winner

CORINNE JORDAN

The second winner in the "Mystery Tune" Contest, played by Corinne Jordan over CJVI on Sunday, October 10, is Mrs. Catherine McKechnie, 51 Marlborough Street. The tune was "There's a Long, Long Trail" and the winner will receive a large supply of Paulin's Biscuits. Sunday night, over CJVI at 10.15 p.m. there will be another "Mystery Tune." Listen for details on how you might win a supply of biscuits. Grand prize $500.00 in cash.

USED CAR?
WILSON MOTORS!
Yates at Quadra

KNOTTY PINE
Will Be Closed Until Further Notice
for a long-needed holiday

EATON'S Will Obtain ANY BOOK Mentioned on this Page
Phone 2-7141 or call at Book Department Main Floor

C-I-L
"Singing Stars of Tomorrow"
Presents these two contestants
SUNDAY AT 6 P.M. — STATION CJVI

GEORGE ANDRINOVITCH, Oshawa, Ont. Baritone
and
NORMA LEWICKI, Winnipeg, Man. Mezzo Soprano

CANADIAN INDUSTRIES (1954) LIMITED
Serving Canadians through Chemistry

★ Victoria Symphony Orchestra
GUEST SOLOISTS!
COROL McCARTNEY Violinist
HANS STELZNER French Horn
HANS GRUBER conducting
The Second Pair of Symphony Concerts in the 1954-55 Season
SUNDAY—3.00 P.M., OCT. 24th
MONDAY—8.30 P.M., OCT. 25th
ROYAL THEATRE
BOX OFFICE OPENS MON., OCT. 18, Eaton's Music Centre, Daily 10 a.m. to 5 p.m. (Wed., 1 p.m.)
Prices for Either Sunday Afternoon or Monday Evening: $1.25, $1.75, $2.25, $2.75
Season Tickets also available for Seven Concerts at a saving!
Sunday Afternoon Concert Tickets must be claimed at Eaton's Box Office before 5 p.m. Saturday. Tickets are not sold on Sundays
STUDENTS
Tickets Available for Oct. 24 Concert at HALF PRICE
Present student activity cards at Eaton's Box Office when purchasing tickets.

the big band jazz society presents
Concert No. 1 — Featuring
The Victoria 19-Piece All-Star Orchestra
Directed by G. KING
VICTORIA BALLROOM—TUESDAY, OCT. 19—8.30 P.M.
Advance Tickets 75c, at Ward's or B.C. Sound Record Shop
At Door $1.00
SUPPORT PROGRESSIVE JAZZ IN VICTORIA

This is "Mums" Weekend!
see the Autumn flowers at the world-famous
BUTCHART GARDENS
OPEN DAILY 9 A.M. to 5 P.M. Adults $1. Children 25c. Servicemen Free

The Greater Victoria Evening Classes
Wish to Announce TRADE EXTENSION CLASSES in
THE AUTOMOTIVE TRADE

I. THE "SUN ELECTRIC CORPORATION" AUTOMOTIVE TESTING TECHNICIANS' COURSE (ENGINE DIAGNOSIS)
Conducted by: "Sun Electric Corporation" Instructors
Sponsored and Equipped by: "Taylor & Pearson (B.C.) Ltd."
Facilities Provided by: "Wilson Motors Ltd."
In this Testing Technicians Course emphasis is placed on training men to understand the operating principles of the engine and component parts, so that intelligent tests can be made. The principles of carburetion and the basic laws of electricity, as they relate to the automotive ignition system, are clearly explained.
About half the training hours are spent in a well equipped shop where students personally test circuits, batteries, generators, regulators, starters, distributors, carburetors, solenoids, coils, fuel pumps, etc. A great deal of test equipment, plus the use of "live" automobiles in the school, furnish examples of most service conditions encountered in actual shops. As in all Sun classes, instruction is "personalized," by holding class enrollment to no more than 12 men.
The course is operated on a non-profit, share-the-cost basis, at $60 per person. All charges for materials used are included in the tuition fee. It is required that each student will attend one full day per week for 8 weeks—a total of 64 hours. Five classes of 12 men in each will be organized, and the choice of days goes to the first who apply. The tuition fee of $60 must accompany the enrollment form.
The closing date for Applications is December 10, 1954. (Should the course become non-operative due to insufficient enrollment by December 10, tuition fee will be refunded in full.)
Starting Date: Week of January 10, 1955
Time: 8.00 a.m. to 5.00 p.m. (See Application Form for choice of days)
Place: Wilson Motors Storage, 833 Balmoral Road, Victoria, B.C.
NOTE: At the completion of the course a Sun Testing Technicians Diploma will be awarded to all successful students.

II. SERVICE STATION ATTENDANTS' COURSE
This course is offered with the full co-operation of the Automotive Retailers Association, the oil, tire and battery companies. It is intended for those persons engaged in the business as service station operators, their employees and service salemen.
The course includes complete lubrication instruction (practical) and service station procedure in all departments: strong emphasis is placed on salesmanship—meeting the public: sales techniques and closing sales: record keeping, follow-ups, and business procedure, etc. It covers 60 hours of instruction by experts and the textbooks (4) are included in the cost of the course, and become the property of the man taking the course.
Tuition Fee: 30 lectures for $25 (textbooks included). Enrollment: 25 students.
Closing Date of Enrollment: October 22, 1954. Starting Date of Class: Tuesday, November 2, 1954.
Instructor: Mr. C. J. Horwood.
Place: Tuesdays, at Victoria High School, Room 1, and Fridays, at F. T. Fairey Technical School, Room B-16.
ENROLLMENT FORM
Fill in the required information, enclose the tuition fee and forward to: Director of Evening Classes, Greater Victoria School Board, Box 700, Victoria, B.C.
(Cheques are to be made payable to "The Greater Victoria School Board")
PLEASE PRINT
DATE.....
NAME in full.....
HOME ADDRESS..... HOME TELEPHONE.....
BUSINESS TELEPHONE.....
1. SUN ELECTRIC COURSE—Indicate choice of days—Monday, Tuesday, Wednesday, Saturday.
2. SERVICE STATION COURSE—Check here.....
For further information, please telephone 2-5211 between 8.30 a.m. and 5.00 p.m.

AUDREY SAYS

Amateurs Courting Disaster By Raising Sights Too High

By AUDREY ST.D. JOHNSON

It is usual to consider only two types of legitimate stage presentation—professional and amateur. Within these two categories the general public is either sharply critical in the former case or indulgent in the latter.

The simplicity of this viewpoint is likely to change, however, through the actions of the amateurs themselves who, under certain circumstances raise their sights to a level so close to the professional that only the thickness of a few greenbacks separates them.

Audrey

LESS INDULGENT

When this happens, results are far-reaching. Audiences quickly accept the new standard and thereafter are less indulgent when that particular organization stubs its toe and comes a blooper.

And within the organization itself, new stresses are felt. Responsible members realize they have shouldered a serious responsibility and must strive to carry it. Members unable to keep pace with the greater demands made on time and talent either drop out or remain to become a peevish, dissatisfied faction, which can and frequently does, disrupt the functioning of a worthwhile cause.

Were common sense to prevail it is now time for everyone to face a hitherto disregarded issue. There is not one amateur theatre, but two and the two are almost totally irreconcilable under the same banner.

STRICTLY RECREATIONAL

A community type theatre is strictly a recreational proposition. People join it for fun, not for the privilege of doing hard and exhausting work. They don't expect to be sternly bossed through a wide assortment of messy jobs.

They don't expect to be told in so many words that they're not good enough to uphold a production standard, either by the director or other critics. They do expect to act a bit and to do only those things which take their fancy.

On the other hand, what has come to be understood by the general title, "little theatre," is no longer a community recreation centre with the sole responsibility of filling its members' spare hours with fun and jollity.

SERIOUS ORGANIZATION

It is a serious organization for those who can only take pleasure from the creation of something fine, whether it be in the departments of acting, directing, stage management, scenic design, construction or lighting.

It is for those who will go to any lengths to achieve their ideal, willingly paying in terms of sweat, bone-weariness and wounded vanity for the satisfaction of shaping an artistic, closely-knit production.

In this realm of the dedicated amateur, the ex-professional, the greatly talented, there can only be dissension when the opposing point of view is present.

But what is even more dangerous is an attempt to keep the two incompatible attitudes going in the same organization. This can only result in loss of standard or at least in frequent deviations.

Naturally the "little theatre" people often fall short of their own ideals and are by no means innocent of unevenness, just as the community drama club can produce within their particular genre, some thoroughly entertaining and praiseworthy performances.

But the fellow who finds himself at odds with what he considers the low standard and flimsy material offered in the community drama group, and the one who resents the hard work and lack of acting opportunities in the "little theatre," have at least one thing in common—they are both rocking the wrong boat!

Jane Powell to Make Second Marriage Try

HOLLYWOOD (UP)—Singing star Jane Powell and auto dealer Patrick W. Nerney appeared at the branch marriage license bureau in nearby Santa Monica Friday and obtained a license to wed.

Miss Powell listed her age as 25 and her true name as Suzanne Burce. Nearney is 34. Both had been married before and Miss Powell has two children by her former marriage to Geary Steffen.

Special Rate For Students To Symphony

Because of the general disappointment expressed over Victoria Symphony Orchestra's inability to provide student concerts this season, the board of directors has decided to make available to all bona fide students of the Greater Victoria area, special half price tickets for the Sunday afternoon performance of the second pair of concerts this season.

This program will be presented on Oct. 24 at 3 p.m. and repeated Oct. 25 at 8.30, both performances in the Royal Theatre.

Those students having activity cards are asked to present them at the Symphony box office in Eaton's music department before store closing time on Saturday, Oct. 23. All college, private school and student nurses are included in the category.

The general public is also reminded that in order to avoid disappointment, tickets for the Sunday performance must be picked up before 5 p.m. Saturday, as absolutely no tickets may be purchased after that time and no admissions can be made except by ticket.

Guest artists will be Corol McCartney, violinist and assistant concertmaster, who will play Lalo's "Symphonie Espagnol" with the orchestra, and Hans Stelzner, playing Mozart's Concerto in D for French horn and orchestra.

Chaplin's Next Film Will Rib U.S.

LONDON (Reuters)—Charlie Chaplin said here Friday night that his next movie will be a satire on the American way of life, but it will not be political.

"Politics," he said, "are too dull."

"They're not really interesting," he said. "My film will be funny, not bitter."

Chaplin, who has not made a movie since "Limelight" in 1952, said the next one will be made in Britain with an American and British cast.

GRUBER CONDUCTS

Decision to Discontinue Sunday Concerts Irksome

I must comment on the suspension, meanwhile, of the students' symphony concerts. The meeting of the board of directors of the Symphony Society, when this decision was taken, was one of the stormiest ones within my memory. The matter was discussed for the better part of four hours with considerable passion.

The unbearable financial strain to which the society would have been committed in connection with the students' concerts would have, ordinarily, made the negative decision a foregone conclusion. Yet this issue was one where the usual calm, wise, and realistic deliberation of the board members gave way, for several hours, to a desperate attempt at finding a solution which was known all along did not exist.

Gruber

That is a measure of the importance all of us of the orchestra attached, and still attach, to symphony concerts for the schools.

Lest anyone think that they were thrown over lightly, it is necessary to correct that spectacularly wrong impression.

Hard Decision

Even chairman English, a master in utilizing the honored parliamentary procedure to deal with things expeditiously and keep them on even keel, was caught up in the prevailing high feeling about the school concerts.

One particular board member, who above all others often assumes the role of grand inquisitor concerning items of expenditure, made a motion to the effect that the students' concerts must be held even at the cost of a substantially increased deficit.

I do not recall now what exactly happened to that motion; but I think that if the chair had allowed it to come to a vote just then, it might have carried. Instead, I believe, he directed discussion in such a way as finally to enable the author of the motion to withdraw it. On second and third and umpteenth thought, this was undoubtedly the only course to take, though I cannot remember a harder decision we have had to make.

Sooner or later, the students' concerts simply must be resumed. When they are, the days of 25c admission to them will be, of course, over. For that is all the students had to pay—$1 for four concerts.

In the future, at least the equal to movie admission will have to be charged. These were NOT, we emphasize once more, "dress rehearsals." They were full-dress concerts.

We found the students to be an audience fully the equal of the formal Monday night public, as regards response and deportment. There used to be a certain amount of commotion and nonsense during the first and perhaps second concert ever given for the students, four years ago. But ever since, during the many concerts we played for them in subsequent seasons, the days of paper aeroplanes flying from the balcony were over for good, and such missiles were no more thinkable these last three years than they would be on Monday nights, or now also on Sunday afternoons.

The board will not cease in their endeavors to find the means for resuming the students' concerts at the earliest feasible moment.

The importance we attach to them cannot be exaggerated, and we of the orchestra greatly enjoy playing for this young audience. Perhaps the earliest solution to the problem will be to admit students to the regular subscription concerts, either on Sunday afternoon or Monday evening, or both, at special students' prices, even if separate students' concerts will not be possible in the near future. When this is done, however, the adult subscribers and concert-goers may safely take our word for it that they need fear not the slightest disturbance from the younger element in the house. And, conversely, I am happy to be able to assure our young listeners similarly in relation to their elders!

ART in REVIEW

By COLIN GRAHAM

It is curious how little we know of the art activities of our neighbors in Washington and Oregon. In spite of the daily flood of tourists, periodicals and radio waves across the border there might as well be a cultural Iron Curtain between us, for all the news that reaches us of painting in those parts.

This being the case, it was with no small curiosity that I went recently to serve on the jury of the Seattle Art Museum's 40th Northwest Annual, a periodic survey of the best in painting in Idaho, Montana, Oregon, Washington, Alaska and British Columbia.

Impressive enough was the sheer number of paintings (690) waiting for the jury. Of this number we selected some 130 for hanging.

HIGH STANDARDS

Equally impressive, to me at least, was the high level of competence in the accepted works. Even among the rejected entries there seemed a good deal of very adequate painting.

To a large extent this quality level must be due to the phenominal increase in city-and-state-supported art schools that has occurred in the United States in recent years. The practicing arts have invaded virtually every college and university campus, with the result that each year an increasing number of knowledgeable graduates emerges from the scholastic sanctum.

The entries ranged through the entire gamut of 20th-century styles, from the most meticulous realism to non-objective abstractions of the organic-expressionist persuasion.

ABSTRACTS LED

Interestingly enough, no particular school or style noticeably predominated, though perhaps the abstractions had slightly the edge in numbers. When the jury came to recommend what it considered the 12 best paintings, we found again that no particular style predominated, though we agreed that the first three prizes went to the abstract camp.

This variety and lack of fixation on one fashionable style I take to be a sign of good health in the art of the northwest. What was perhaps a trifle disappointing was the absence of any really notably original work in the show, with the exception (and I hope this is not a parochial judgment on my part) of the Victoria-born Jack Shadbolt. But then it should also be added that Washington's two famous painters, Mark Tobey and Morris Graves, did not submit entries.

ENTERTAINMENT CALENDAR

Wednesday and Thursday, Oct. 20 and 21, at Royal Theatre: Robert Wilson and his White Heather Company in musical variety show. Sponsored by St. Andrew's and Caledonian Society. Box office, Eaton's.

Friday and Saturday, Oct. 21 and 22, at 8.15: St. Andrew's Cathedral Drama Club presents three-act farce, "No Place Like Home"; St. Ann's Academy auditorium. Tickets at Ward's Music Store, Broad Street.

Sunday, Oct. 24, at 3 p.m., and Monday, Oct. 25, at 8.30: Victoria Symphony Orchestra and guest artists, Corol McCartney, violinist, and Hans Stelzner, French horn. Box office, Eaton's.

Saturday, Oct. 30, at 8.15: Victoria Theatre Guild presents a three-act comedy, "Count Your Blessings"; Langham Court Theatre, off Rockland Avenue.

Monday, Nov. 1, at Royal Theatre: Victoria Rotary Club international vaudeville show.

Friday, Nov. 5, at 8.30: Piano recital by Eileen Graham at Victoria College auditorium.

Tuesday, Nov. 9, at 8.30: Alexandra Danilova and company in "Great Moments of Ballet," Royal Theatre.

TODAY and SUNDAY MIDNITE
Playgirl
SHELLEY WINTERS
BARRY SULLIVAN
At 2.50, 6.10, 9.30
ADDED SUSPENSE
"BRUTE FORCE"
At 1.00, 4.15, 7.35
Adult Entertainment Only
PLAZA

A DRAMA OF FLAMING PASSIONS, INTRIGUE AND BRILLIANT ACTION!
HERBERT J. YATES presents
Joan Crawford as the woman who loves
JOHNNY GUITAR
STERLING HAYDEN
MERCEDES McCAMBRIDGE
SCOTT BRADY
WARD BOND · BEN COOPER · ERNEST BORGNINE · JOHN CARRADINE
Screen Play by PHILIP YORDAN · Based on the novel by ROY CHANSLOR
Directed by NICHOLAS RAY
A REPUBLIC PICTURE
TRUCOLOR
FEATURE AT 1.00 - 3.07 - 5.04 - 7.11 - 9.21
STARTS TODAY! ODEON

All USED CARS now at WHOLESALE
Wilson

NOW SHOWING!
CINEMASCOPE
20th Century-Fox presents
3 Coins in the Fountain
COLOR by DE LUXE
starring CLIFTON WEBB
DOROTHY McGUIRE
JEAN PETERS
LOUIS JOURDAN
MAGGIE McNAMARA
In the wonder of 4-Track, High-Fidelity STEREOPHONIC SOUND
Plus a Special CinemaScope Short Recorded with Stereophonic Sound
"MOVIE STUNT PILOT"
News and Cartoon
Box Office Opens 6.30
2 Complete Showings 6.50 and 9.00
Where Sound Sounds Better! FOX A Picture That Pleases
Hillside and Quadra
Plenty of Parking Area

ENDS TODAY
ESTHER WILLIAMS
IN
"DANGEROUS WHEN WET"
MUSICAL COMEDY
IN GORGEOUS TECHNICOLOR
Selected Short Subjects, Including
"HOMEWORK"
Comedy
Complete Program 6.45 - 8.52
Feature Starts 7.20 - 9.27
"Personal Affair" Starts Monday
OAK BAY
Temple of Refined Entertainment and Education

CLUB Tango
RE-OPENING
Soon
For Private Parties—2-0222

GEM THEATRE SIDNEY
2 SHOWS - 7.00 and 9.00
"ESCAPE FROM FORT BRAVO"
Starring William Holden
Eleanor Parker - John Forsythe
ACTION DRAMA IN TECHNICOLOR

McMORRAN'S
Pavilion — Cordova Bay
DANCING
EVERY SATURDAY NIGHT
The Island's Finest Maple Floor
STAN CROSS' ORCHESTRA
Couples Only — 9-12
Table Reservations 9-3243

Tillicum OUTDOOR
2-7531 Corner BURNSIDE and TILLICUM ROADS
JEAN SIMMONS - VICTOR MATURE - MONICA LEWIS
At 8.45
"AFFAIR WITH A STRANGER"
JANE RUSSELL - GEORGE BRENT - SCOTT BRADY
At 7.00 and 10.20 In Trucolor
"MONTANA BELLE"
NOTE REDUCED PRICES EFFECTIVE TODAY!
Monday through Friday 50¢ — Saturdays 65¢
GATES OPEN 6.30 — SHOW STARTS 7.00
TWO FREE PASSES TONIGHT IF YOUR CAR LICENSE ENDS IN 10

Sir Cecil
Victoria's Most Up-To-Date Supper Club
DANCE CANCELLED
TONIGHT ..... OCTOBER 16th
AND SATURDAY ..... OCTOBER 23rd

Arts Centre of Greater Victoria
1040 Moss St. Phone 4-3123
SUNDAY—2.00 to 5.00 p.m.
Jan Zach Exhibition (Sculpture, Painting, Drawing)
TUESDAY THROUGH SATURDAY—1.00 to 5.30 p.m.
Jan Zach Exhibition
FRIDAY
12.30 p.m.—Recorded Concert
2.00 p.m.—Conducted Tour
Gallery also Open 7.30 to 9.30 p.m.

NOW SHOWING
A HOMESPUN HILARIOUS COMEDY . . . IT'S A RIOT!
He's super-charged with super-powers and super-smiles!
THE ROCKET MAN
Charles COBURN
Spring BYINGTON
Anne FRANCIS
George "foghorn" WINSLOW
Plus "THE BLUE PARROT"
Dominion
A FAMOUS PLAYERS THEATRE

ENDS TODAY!
ALFRED HITCHCOCK'S
"dial M for Murder"
FROM WARNER BROS. IN
Gorgeous WarnerColor
Starring Ray Milland
Grace Kelly - Robert Cummings
PLUS
IN TECHNICOLOR
Charge of the Lancers
starring Paulette GODDARD · Jean Pierre AUMONT
Bargain Matinee 35¢ to 2 p.m.
ATLAS
A FAMOUS PLAYERS THEATRE

Capitol
NOW SHOWING DRAMA AND MYSTERY
"INDISCRETION of an American Wife"
Jennifer JONES · Montgomery CLIFT
At 2.10, 4.44, 7.16, 9.48
Extra Featurette Patti Page
Adult Entertainment Only
PLUS
"The House of the Arrow"
At 1.00, 3.29, 6.01, 8.35
PLUS—LATEST CAPITOL NEWS

"MERRIE ENGLAND"
presented by
Victoria G. & S. Operatic Society
COMING to The ROYAL
FOR 3 NIGHTS ONLY
COMMENCING MONDAY, NOV. 29
$2.50 $2.00 $1.50 $1.00
Make Your Reservations Now. Mail Tickets to Box 13 for Prompt Return Service
Tickets Available at:
Kent's Ltd. : : : 742 Fort Street
McCall Davey Drug Co. : 1469 Douglas
Victoria Music Centre : : 735 View
ALL PROCEEDS TO GYRO CLUB CHARITIES

Coming Oct. 20 and 21—Royal Theatre
ROBERT WILSON
AND HIS
White Heather Group
All-Scottish Cast Direct from Bonnie Scotland
WILL STARR
Britain's Finest Accordionist
JACK ANTHONY
Scottish Comedian
MISS MARGARET MITCHELL
"Prima Donna" D'Oyly Carte Opera Co.
KEN SWAN AND "McGEE"
Scotland's Internationally-Known Ventriloquist
MISS BERTHA RICARDO
Comedienne
TAMMIS FISHER
Solo Pianist and Accompanist
ROBERT WILSON
Box Office Now Open at Eaton's Music Centre
PRICES, Including Tax—Main Floor, 2.50 and 2.00; First Balcony, 2.50; Second Balcony, 2.00 and 1.50.
Sponsored by the St. Andrew's and Caledonian Society
CURTAIN 8.15

STARTS TODAY Royal
NEW, IMPROVED CINEMASCOPE
NONE DARED CHALLENGE HIM - FOR HE WAS A LAW UNTO HIMSELF...
Spencer Tracy
ROBERT WAGNER · JEAN PETERS · RICHARD WIDMARK · KATY JURADO
in
Broken Lance
Color by DE LUXE
He wanted the land ...and he tamed it!
He wanted an Indian Princess ...and he took her!
He wanted his sons to build an empire ...but they defied him!
All but one... ...the half-breed!
Doors 1 p.m.
Feature 1.05, 3.10, 5.15, 7.20, 9.30
EXTRA!
More Exciting in Color and in CinemaScope
THE BRITISH EMPIRE GAMES
Also Cartoon and Times-Warner News
PRICES
Adults 1-2 50c
2-5 60c
5 p.m. on 85c
Students 50c till 5 p.m.
Children 25c All Day

HUTTON HITS UP 145 AS MCC IN FINE STAND

PERTH, Australia (Reuters)—Len Hutton left no doubt today about his determination to wield Britain's MCC touring team into a conquering combination.

He hit 145 and, thanks largely to his splendid leadership, the English club was well set to force a win over West Australia at the halfway stage in their four-day cricket match here. West Australia now requires 186 more runs to avoid an innings defeat, with only seven wickets left.

Close-of-play score: West Australia 103 and 32 for three; MCC 321.

IT'S MY VIEW

By BILL WALKER, Sports Editor

There's more than one way to do this sort of thing and an accepted method is put one word down and follow it with another. Thus:

If you're a prospective badminton addict, the place is the Victoria Lawn Tennis and Badminton Club and the evenings are Monday and Thursday. Coaching clinics are held on these two nights under the direction of **Jimmy Wells** and **Len Tolson.** For juniors, **Mrs. Joan Rothe** will be pleased to accommodate any hopefuls on Saturday mornings.

It has probably gone virtually unnoticed by most, but down in Argentina sport has suddenly blossomed into big business.

Walker

And this is the same Argentina where less than 50 years ago, the "criollos" used to make fun of the "gringos" when they kicked a ball around a park lot. Nobody pokes fun at football now, unless they want a poke in the proboscis in return. More than a million fans attend week-end first division matches. But more than that, during the past three years alone more than 45 millions of dollars have been spent on new facilities of sport for the masses. Argentina is also educating the citizens as the sport leaders undoubtedly realize that with such a tremendous program they must form a code of sport spirit and national pride that is traditional in other countries. And this code must be generated in the generation of the impetus itself.

In short, the spirit of the contest must prevail. The public must be taught, not castigated, in a country where even a moat around a soccer field has failed to prevent well-aimed missles from reaching their objective or a reasonable substitute.

City Hoop Could Do With Cash

The silent basketball war that is being waged in the city between two senior A factions may have as its fulcrum the fact that the **Kins (Kinsmen)** really don't want too much part of the sport unless they can get negotiating rights to an appearance here by the Harlem Globe Trotters. Proceeds from last year's exhibition went to Kinsmen charities, it is reported. The suggestion advanced this year is that proceeds from a Globe Trotter visit go into the coffers of the City Basketball Association. We'll go along with that, as it is only fitting that something be put back into the sport—a sport that can use it.

★ ★ ★

Still on basketball—**Boston Whirlwinds** are tentatively scheduled to show here this year. The reason we mention it is that **Bevo Francis,** the celebrated scoring phenom, is with the Whirlwinds.

★ ★ ★

Football fans who drolled at the sight of the real Drake that acted as mascot for the Drakes' football team last week need only look for the most satisfied-appearing member of the Drakes' club now if they want to know what happened to the mascot. Though it may sound like "Cannonball," what his mates are really saying is "Cannibal."

★ ★ ★

Three dots do it . . . Curly Leachman, who played his hockey here a couple of seasons ago and went to Calgary juniors last year is now headed for the **Lethbridge Native Sons** . . . Leachman has also been promised a three-game tryout with **Saskatoon Quakers** of the WHL . . . Isn't it Monday at the Pacific Club that the **Shamrocks** will be tendered a reception by **city aldermen?** . . . **Al Williamson,** the former Alberni hoop star, has been working out with **Howard Tooby's** senior A club . . . **Bill Gelling** of the Victoria YMCA track club is having a good freshman year at the University of Toronto, track coach **Hal Brown** advises . . . In a recent intramural meet, Bill won the 880 and the one and three-mile events . . . **Stan Jones** is credited with a bowling rarity that few will ever equal . . . Jones this week hit for three consecutive games of over 300 in fivepins at Capital City . . . His scores were 301, 312 and 304 . . . And he needed to strike out in the last game to complete the cycle . . .

No Shortage of Furlan For Island Ice Opener

There hardly will be enough of Bruno Furlan to go around Monday night when the Vancouver Island Amateur Hockey League opens its 1954-55 season at Memorial Arena.

Furlan, a former defense star with Kerrisdale Wheelers, came over to Victoria a couple of months ago and recently started working out with Dick Irving's Drake Hotel club.

However, after several workouts, Furlan took a job in Nanaimo and since that time has been working out with Arn Dugan's Nanaimo Clippers.

Irving says that, while Furlan has been practicing with Clippers, "he plans to play with us this season and will be in our line-up Monday night."

But, on the other hand, a wire from Nanaimo today from manager Frank Crane lists Clippers' line-up for Monday and Bruno Furlan's name is conspicuous on the defense.

And just to make things all the more interesting, Clippers and Drakes are paired in the feature game of Monday night's opening twin bill, strutting their stuff at 9.

HODGSON RETURNS

Irving's team is built around holdovers while Clippers have several new players and have been helped considerably by the return to the city of goalie Spanky Hodgson.

In the opening game, starting at 7.30, C&C Taxi will take on the Navy squad.

Coached by Ron Bremner and managed by Jack Derraugh, Taxi-men have a sprinkling of holdovers, one promising forward line and a standout goalie in the person of George Hall. Centre Neil Stanley is expected to carry most of the scoring load.

Navy will have big blond Al Millin in goal and among his defensemen will be hard rocks Roy Bird, Gus McCarthy and Archie McLean. The sailors will be helped on the forward line by the return of big Paul Wannamaker and pocket-size smoothie Johnny Bond.

PAGING JOHNSON

Refugee Gridders In Solid

NEW YORK (CP)—Two Canadian refugees, both named Johnson, are making a smooth transition to the National Football League from their old jobs in the Western Interprovincial Football Union.

After three games, John Henry Johnson is listed among the NFL's top 10 ground-gainers. Johnson was a triple-threat backfielder for Calgary Stampeders before he decided to return to California to play with San Francisco's '49ers this season.

Meanwhile coach Jim Lee Howell of New York Giants announced that Herbie Johnson will be in his starting offensive backfield when the Giants entertain Chicago Cardinals Sunday. The little scatback starred for Saskatchewan Roughriders in a similar role last year.

Landy Beaten By Schoolboy

MELBOURNE (Reuters)—A 17-year-old schoolboy today beat John Landy, fastest miler in the world, in a 440-yard race at Geelong. The schoolboy, Tony Hammett, overtook Landy on the last bend to win by 10 yards in 50.7 seconds.

Rich Fruits of Anglers' Labors

A bunch of hard-working individuals felt mighty proud of themselves Friday night, and with justification. At their annual banquet, the Victoria-Saanich Inlet Anglers' Association presented a cheque for $6,703 to Robert Cheyne, chairman of the Queen Alexandra Solarium board of directors. The cheque represented the proceeds from the annual Anglers-Times Solarium Fishing Derby and established a new high in the amount turned over to the crippled children's hospital by the angling clan. With a smile of thanks, Cheyne, left, accepts the cheque from derby chairman Wes Fulton, right, while VSIAA president Andy Anderson looks on approvingly. (Halkett.)

Canucks Take WHL Lead; Stamps Score First Win

HOCKEY STANDINGS

WESTERN HOCKEY LEAGUE

	GP	W	L	T	GF	GA	Pts
Vancouver	5	4	1	0	19	11	8
New West	5	3	1	1	18	17	7
Saskatoon	4	2	2	0	13	13	4
Edmonton	5	2	3	0	19	20	4
Calgary	5	1	3	1	12	16	3
VICTORIA	4	1	3	0	13	17	2

NATIONAL HOCKEY LEAGUE

	GP	W	L	T	F	A	Pts
Montreal	5	3	1	1	15	8	7
Detroit	3	3	0	0	9	3	6
Boston	3	1	1	1	8	9	3
New York	3	1	2	0	5	10	2
Toronto	2	0	1	1	4	5	1
Chicago	4	0	3	1	6	12	1

WHL Summaries

VANCOUVER 5, NEW WESTMINSTER 2

First period—1, Vancouver, Brown (Adam) 2.48; 2, New Westminster, Fielder (Saskatoon) 13.26. Penalties: Dick 5.38; Fashoway 14.23; Houghton 14.23; McNab 15.43; Dorohoy 16.24; Houghton 19.27.

Second period—3, Vancouver, Dea (Reeve) 10.08; 4, Vancouver, Wylie (Lancien) 10.54. Penalties: Dick 5.24; Sinclair 6.28; Kaiser 14.33; Dorohoy 14.33; Fontinato 17.56.

Third period—5, New Westminster, McLean (Fielder) 8.05; 6, Vancouver, Dick (Wylie) 12.54; 7, Vancouver, Sweaney (McCullough) 14.18. Penalty: Kaiser 10.14.

CALGARY 4, SASKATOON 2

First period—1, Saskatoon, Robertson (Howe, Kukulowicz) 5.03; 2, Calgary, Witiuk (Scott, Ashworth) 7.50. No penalties.

Second period—3, Calgary, Quackenbush (Witiuk) 16.25; 4, Saskatoon, Bentley (Kaleta) 18.08. Penalty: Ashworth 11.57.

Third period—5, Calgary, Finney (Couture, Michaluk) 19; 6, Calgary, Couture (Finney) 19.16. No penalties.

Stops: Brennan, 3, 5, 6—14; Bentley, 8, 8, 10—26.

Vancouver 5, New Westminster 2; Calgary 4, Saskatoon 2

Vancouver Canucks are back in command of the Western Hockey League standings and Calgary Stampeders have tasted victory for the first time this season.

Canuck's 5-2 victory over New Westminster Royals in Vancouver Friday night puts the Canucks one point ahead of their arch rivals, New Westminster.

Calgary gave Saskatoon their first beating on home ice this season by a 4-2 count in a fast-moving game Friday night.

It was a tense affair at Saskatoon with the teams tied 1-1 at the end of the first period and 2-2 at the end of the second before Stamps netted the puck twice to avenge their 4-2 loss to Quakers Tuesday.

For Canucks it was a matter of beating down the upstart Royals who had won three and tied one.

QUICK SCORE

Fred Brown opened the Vancouver attack in the first three minutes of the first period but Guyle Fielder, last season's top WHL scorer, tied it up at the 15-minute mark.

Canucks netted a pair in the second from Billy Dea and Bill Wylie and let Motto McLean blast a Royal goal before Wylie and Dale Sweaney hung on two more in the final period.

George Robertson opened Saskatoon's attack with five minutes gone in the first period. Steve Witiuk came right back for Calgary two minutes later.

In the wide-open second, the Stamps scored first on Max Quackenbush's effort. Saskatoon's reply from Doug Bentley was in the net within two minutes.

The duel died in the third after Sid Finney's marker at 19 seconds gave Stamps a 3-2 advantage. Doc Couture found the Edmonton goal empty for the final point in the last minute of play.

Tonight's action has Victoria at New Westminster and Saskatoon at Calgary.

Prep Swim Gala Draws Big Entry

Six other teams will attempt to end the three-year domination of Oak Bay High School over the Sir Edward Beatty Trophy in the annual High School Swimming Gala at Crystal Garden Friday night.

Entries received by chairman Jim McCague show that Victoria High School leads with a team numbering 42. Oak Bay is next with 37 competitors, followed by Victoria College, 15; Esquimalt, 10; St. Ann's Academy, 9; Mount View, 9, and Royal Oak, 8.

The gala will start at 7.15.

Gagnon Defeated

QUEBEC (CP)—Cleo Ortez, 117-pound Puerto Rican bantamweight, Thursday night hammered out a 10-round split decision over Canadian bantamweight champion Fernando Gagnon.

Benefit Game For Soccer Amputee

NEW WESTMINSTER (CP)—A benefit Pacific Coast Soccer League game will be played here October 31 for Ken Nuttall, 24-year-old former Sapperton star who had a leg amputated when an injury became aggravated. The game will be between North Shore United and New Westminster Royals.

DON COCKELL TO MEET ROCKY?

GLASGOW (AP) — Don Cockell, British heavyweight boxing champion, is likely to meet champion Rocky Marciano in a world title bout next year, Cockell's manager said today.

Manager John Simpson said he will fly to the United States to discuss financial arrangements.

HOCKEY SCORES

QUEBEC LEAGUE
Quebec 1, Ottawa 5.

NATIONAL LEAGUE
Montreal 3, Chicago 0.

ONTARIO JUNIOR
Toronto St. Michaels 1, Guelph 3.

WESTERN LEAGUE
Calgary 4, Saskatoon 2.
New Westminster 2, Vancouver 5.

OKANAGAN SENIOR
Vernon 3, Penticton 7.

Land Gets Dual Post In Cricket Executive

The years of service continue to pile for popular Will Land, one of the unrecognized forces behind the Victoria and District Cricket Association.

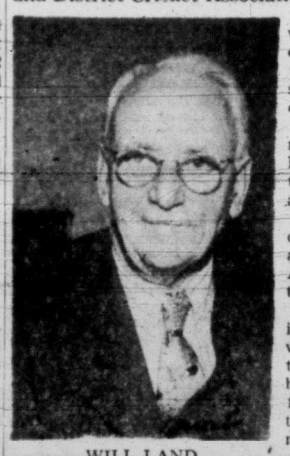

WILL LAND . . . back again

The spry, snowy-haired Land, who has been associated with cricket in Victoria more years than he can remember, will serve for another year, in two capacities.

Already the score-keeper at most of the important matches, Land was named treasurer of the association this week at the annual meeting.

L. Phillips was named president, Tommy McKeachie was appointed vice-president and A. Agar will serve as secretary for the year.

It was revealed at the meeting that local cricket followers would have some choice games to see this year as efforts are being made to bring in teams from Toronto, Winnipeg and the Commonwealth Youth Movement.

President Phillips and Reg. Wenman's names were advanced as directors of the B.C. Cricket Association for the 1955 season.

UPLANDS GOLF

Mrs. E. Livingston won the silver division, 1 down, in the monthly par competition at Uplands Golf Club Friday. Bronze division winner was Mrs. H. C. Gill, 2 down.

Howard Given Good Chance To Stick With Yanks Now

By MILTON RICHMAN

NEW YORK (UP)—Elston Howard, the young Negro catcher brought up by the Yankees, "hits a ball as hard and as far as any man in the major leagues—and that includes Yogi Berra," was the convincing opinion expressed today by a pair of International League pitchers who faced him this year.

Howard, who batted .331 for Toronto while driving in 108 runs and hitting 22 homers, is slated to get his second big league trial next March.

He received his first one with the Yankees at St. Petersburg, Fla., last spring and then was sent back for "more seasoning." But this time there's "hardly any chance of him missing," according to ex-big leaguer Saul Rogovin, who hurled for Havana of the IL this year, and Duke Markell, a right-handed fast-baller with Rochester in the same circuit.

Howard, voted the most valuable player in the International League last season, was one of four farmhands brought up by the Yankees for 1955. The other three were right-handed pitcher Ed Cereghino from Kansas City of the American Association, and right-handed pitcher Tom Sturdivant and third baseman Leon Carter from Binghampton of the Eastern League.

Shuffling the players on their roster prior to yesterday's deadline, the Yankees also sold outfielder Art Shult and pitcher Al Cicotte to Kansas City.

Elsewhere on the baseball map, general manager Paul Richards, of the Orioles, signed Al Vincent to a two-year coaching contract. Vincent managed Fort Worth of the Texas League last season.

As a minor league manager, Vincent, or the "Silver Fox," as he is known, helped develop such pitchers as Virgil Trucks, Hal Newhouser and Fred Hutchinson. In 1954, he aided the development of Brooklyn's new strikeout star, Karl Spooner.

The Pittsburgh Pirates purchased right-handed pitcher Charles Garmon from Denver of the Western League, where he compiled a 16-7 record last season.

Cougars Get Aid; Ashbee Acquired

Hockey, Lacrosse Star Due

Victoria Cougars got some much-needed left-wing assistance today when the acquisition of Don Ashbee from Cleveland Barons was announced.

Ashbee, who will also be remembered as a member of the Peterborough Lacrosse Club, will join the Cougars sometime next week. He is motoring west with his family.

Ashbee, who was out of action most of last season with an injured wrist, is, at 24 years of age, a four-year veteran of the American League.

He played with Buffalo briefly in the 1949-50 season and scored 20 goals and 34 assists for Louisville in the USHL that same season.

The 1950-51 season was Ashbee's best. He scored 23 goals and had 47 assists for 70 points. He was with both Buffalo and Indianapolis in 1951-52, but his play was hampered the next season by the wrist injury which eventually forced an operation.

The operation was a success as Ashbee's role with the Trailermen Lacrosse Club this past summer will testify.

Ashbee, who was acquired by the Barons in a trade for Steve Wochy, is on loan to the Cougars for the season.

He is five feet nine inches in height and weighs 180 pounds.

COUGARS TRAVEL

Meanwhile the Cougars go to New Westminster tonight to meet the Royals while Cougar general manager Fred Hutchinson meets with the Royals' co-owner Kenny MacKenzie.

Hutchinson and MacKenzie are expected to settle a few player conclusions, more vital to the Cougars than the Royals.

ONE OF TWO

Hutchinson will be dickering for a defenseman and, as the Royals have six of the creatures, one seemingly may be made available. The best bet at the moment is that Hutchinson will settle for either Bob Bergeron or Jim Bedard.

It is certain that the Royals are overstocked and soon must make plans to relieve themselves of the excess bodies on their roster. League rules this year call for each team to have a limit of only 15 players, including goalkeeper. The deadline is Nov. 1.

On the Cougar club front the only line-up manipulation will see Gene Achtymichuk moved to a left-wing berth and coach Bill Reay returning to centre.

Howard Wins

HALIFAX, N.S. (BUP) — Canadian lightweight champion Kid Howard scored a unanimous decision over Byren Kelley in a 10-round bout here Friday night.

DON ASHBEE . . . Cougars' newest acquisition due soon.

Basilio 'Real Ready' For Title Shot Now

SYRACUSE, N.Y. (UP) — Top welterweight contender Carmen Basilio, who nearly goose-egged Allie Gronik Friday night, said confidently today, "they've promised me the next shot at the title, and I'm promising right now I'll be the new champion."

Hatchet-faced Basilio of nearby Canastota, N.Y., was so elated at his easy victory over rugged Gronik of Detroit, he declared: "I'm just reaching my peak now. I'm a lot stronger than when I fought Kid Gavilan for the title in September, 1943, and 'real ready'."

Fiery Carmen gave a most impressive performance while winning the lop-sided 10-round decision over rangy, black-haired Gronik before 3,619 fans in War Memorial auditorium. And while Carmen was trying to belt Allie's head off with rapid-fire hooking combinations of rights to the body and lefts to the head, Hurricane Hazel was striving thunderously to tear the roof off the auditorium.

A few hours before Basilio entered the ring, a Syracuse meeting of the New York State Boxing Commission promised him that a victory over Gronik would assure him a title fight with Wednesday night's Kid Gavilan-Johnny Saxton winner at Philadelphia. Basilio had been by-passed when sixth-ranking Saxton of Brooklyn was given the title shot.

Carmen, a 17-5 favorite over the unranked Polish tool-maker, won so overwhelmingly that Gronik received but one round and one "even" in the total voting of the three ring officials.

CO-LEADERS CLASH IN CITY SOCCER

Attention will be focused on the second division of the Victoria and District Football Association Sunday when Tillicums and Butler Bros. compare undefeated records.

Tied for the lead, the clubs will have it out at Reynolds Road Park.

In the other second division match Sunday, Dutch Wanderers meet Punjab United.

In the first division, Esquimalt tackles JBAA at Heywood Avenue Park.

All games start at 2.30.

Canadian Football!
JUNIOR LEAGUE
SUNDAY — 2.30
ROYAL ROADS VS. HMCS VENTURE AT CREERY FIELD
OAK BAY DRAKES VS. C&C TAXI AT MACDONALD PARK
SILVER COLLECTION

PRIZES — PRIZES — PRIZES — PRIZES — PRIZES
HOCKEY EVERY MONDAY NIGHT
VANCOUVER ISLAND LEAGUE
HOCKEY
SEASON TICKETS NOW ON SALE
MEMORIAL ARENA
MONDAY—7.30 P.M.
2 GAMES
7.30 p.m.—NAVY vs. C. & C. TAXI
9.00 p.m.—NANAIMO vs. DRAKE HOTEL
PRIZES — PRIZES — PRIZES
1—Northern Electric 21" TV Set with 20' Champion Antenna, completely installed — Courtesy of Douglas TV & Appliance, 2901 Douglas St.
2—Ladies' or Gents' Suit, valued at $70.00—Courtesy of John McMaster Clothing, 1012 Fort St.
SEASON TICKETS GUARANTEE SAME SEATS ALL SEASON AND PLAYOFFS
TWO WAYS TO BUY—
Full League Schedule, $9.00 Per Seat
First Half of League Schedule, $4.50 Per Seat
GENERAL ADMISSION—50¢ CHILDREN—25¢
PRIZES — PRIZES — PRIZES — PRIZES — PRIZES

HOCKEY
AT MEMORIAL ARENA
WED., OCT. 20
8.30 p.m.
COUGARS vs. VANCOUVER
Tickets on Sale at
CENTRAL TICKET BUREAU
817 Fort Street Phone 2-2322
ALL SEATS RESERVED
$1.00 - $1.25 - $1.50 - $2.00
Children Under 15, 60c, 75c, $1

UP TO $200
SLASHED FROM THE PRICES OF
NEW 1954 MODELS!
SEE THE NEW
1955 MORRIS CAR
NOW ON DISPLAY AT
BRITISH AUTO CENTRE
"Low-Cost Motoring"
971 YATES PHONE 2-8141

A Week's Work

By DENNY BOYD

Around this time of year, the ear becomes attuned for the sound of leather spheroids being thumped through mesh-hung steel hoops and the eye sights itself on the lean frame of John Clark extending in many directions to snatch rebounds off enemy backboards.

Which is to say that this is the time of year when people briefly stop asking what is wrong with the Cougars and ask themselves what is going to happen this season in the never-ending battle to restore senior A basketball to stable legs.

But alas, all is silent inactivity. Hollow winds stir up dust in dressing rooms and basketball nets hang limply, abandoned and unpummelled.

The normal pattern of things we have become accustomed to would have a Victoria senior men's team feverishly practicing for their annual series of struggles with the Alberni Athletics.

But right now no senior A team is getting ready for anything because no senior team, as such, exists. There are players ready to play, managers ready to manage, coaches ready to coach and sponsors ready to dig deep and moan about the high cost of living.

A wierd situation exists and unless someone makes a move chop chop, basketball may collapse from its dying feet and land heavily on its dead backside.

Last year, Pat Horgan managed Victoria Kins, Busher Jackson coached Kins and Howard Tooby and Elmer Curtis were players on the club.

At the end of the season, Jackson announced he was retiring from active participation and Curtis hinted that a severe back injury had just about ended his playing career.

A couple of months ago Tooby, who also coached a fine junior team last season, got the hoop itch and started talking it up, basketball wise.

Tooby approached Jackson, who confirmed his retirement. Next, Tooby went to Horgan, who also said he was through. Tooby then talked to several of last year's team, who asked him to start organizing a squad for this season.

Ambitious Start Just Petered Out

Tooby contacted the players from last year's senior team and his own juniors, secured the Kinsmen Club as a sponsor and called several practices, which were well attended.

In the meantime Horgan, who is too fond of basketball to drop it completely, came up with another sponsor and what seemed an attractive and promising offer for financial aid.

Horgan called a practice and some of last year's players jumped from Tooby's practices to Horgan's.

A group of the players told Johnny Clark, backbone and senior member of the group, that they would stick with him, regardless of which team he played for. Clark, not wanting to influence the players' decisions, temporarily quit coming to practises.

Both Horgan and Tooby had expressed the desire of having Curtis manage their clubs. However, until three days ago, Curtis was out of town and knew nothing about the hoop situation. Now, having been informed of the status quo, Curtis says, "I'm not making any decision until things get straightened out".

Tooby says, "I want a team but I'm not doing anything until I see what is going to happen".

Horgan says, "I won't be able to say anything definite for a few days yet, but there is not enough talent here for two senior teams".

Now Let's Get Together on This

Now, the way we see it, Horgan and Tooby have put a lot into basketball and they are both sincere guys. They are good friends and certainly are not out to gain anything because there is nothing but heartache in trying to promote a dead dog like basketball in Victoria.

But what hurts is that there is the promise of a strong team hereabouts.

To start off with, a nucleus of Horgan's-Kins from last year, combined with the best of Tooby's junior squad of the same vintage would be a smart, young and fast team.

Don "Twitter" Hill and Dave Williamson, both ex-members of the Alberni Athletics, are attending Normal School here and likely could be talked into joining a Victoria club. Charlie Boyd, the home-run slugging first baseman of Farmer Construction baseball team was a sensation in the Up-Island senior B ranks and could step into senior A ranks any day. Gary Gilbert and Eddie Pedersen, a pair of phenoms in the high school circuit in recent years, are only too anxious to play senior ball.

Personally, we hope like the very dickens that someone takes the initiative or vacates the container quite quickly.

After all, on a Saturday night in Victoria it is either a basketball game or a bath. And too many baths can weaken a person.

Something Must Give In City Junior Grid

Barring ties, the winless will win and the mighty will tumble Sunday in the Victoria Junior Canadian Football League.

Two games are scheduled, with Venture Naval College cadets and Royal Roads cadets matching their undefeated records.

Both Venture and Royal Roads have scored victories over Oak Bay Drakes and C & C Taxi, cadets massing 93 points in their two victories without a point being scored against them. Venture, in two victories, has scored 53 points and has had 11 scored against.

Drakes and C & C Taxi will both be looking for their first victory when they clash at Macdonald Park. Both games start at 2.30.

Although it is only the third game for all teams, the Venture-Royal Roads clash is a vital one.

In order to compete with Vancouver for the B.C. junior championship, the Victoria league must declare a winner by October 31 althouh the league schedule will not have been completed by that time. The two service clubs do not meet again before that time and Sunday's game will probably decide which team represents the league in the provincial final.

CAMPANELLA UNDER KNIFE

BROOKLYN (AP) — Roy Campanella, veteran Brooklyn Dodgers' catcher, will have to undergo another operation on his left hand.

Dodgers made the announcement Friday after tests showed Campanella had no nerve reaction in the fourth finger of his left hand.

Campenella, voted the most valuable player in the National League in 1951 and 1953, will undergo the new operation next Wednesday.

The injury, suffered the first week of the season, plagued Campanella throughout the year and cut down his usefulness to the Dodgers. He hit only .207, playing spottily.

HAWAII CALLS

SAIL or FLY

TO HONOLULU

From Vancouver by Boat.

Minimum Fare, Via San Francisco $95.00 up

These ships continues to Suva, Auckland and Sydney, then on to England, via Port Said. See us for the lowest fares in First, Intermediate and Tourist, to England $385 return from Victoria.

See Our Window Display

Your Friendly Travel Agent

Western Canada Travel Service

608 and 602 Courtney Street—2-4712

Between TCA and Bus Depot

MONEY RAISED

A's May Stay In Philly Now

By RUSS GREEN, United Press Sports Writer

PHILADELPHIA (UP)—Roy Mack appeared today to have won the battle to keep his father's beloved Athletics in Philadelphia.

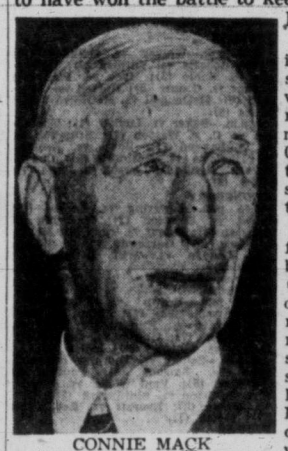

CONNIE MACK ... his A's may stay.

The amazing turnabout, blocking the A's already-approved shift to Kansas City, seemed set when 10 Philadelphia businessmen raised $3,750,000, which more than matched the $3,375,000 offer made by Chicago realtor Arnold Johnson. Johnson is seeking to move the franchise to Kansas City.

No final decision in the confusing financial situation will be announced until 11 a.m. (EST) Monday, but a member of the Philadelphia businessmen's group said "the money already is in the till." Another source close to the Mack family said the deal probably would have been closed Friday but for Roy's insistence on a five-year contract in an official capacity when the club changed hands.

Under the new setup, which is expected to be announced on Monday, 92-year-old Connie and Earle would be bought out, with Roy retaining an interest and an official position in the front office. Roy is scheduled to notify president Will Harridge of the American League on Monday.

A thoroughly-confused Johnson, meanwhile, said he still thought the team should be moved to Kansas City and also revealed he had offered Roy Mack "a substantial five-year contract" to stay with the club.

Kluszewski Equals NL Fielding Mark

NEW YORK (AP)—Powerful Ted Kluszewski of Cincinnati Reds equalled a major league record for first basemen in 1954 by leading in fielding percentage for the fourth consecutive season.

Three other players, Milwaukee shortstop Johnny Logan, third baseman Willie Jones of Philadelphia Phillies and shortstop Chico Carrasquel of Chicago White Sox, defended their 1953 defensive honors.

Figures compiled by The Associated Press disclosed Wednesday Kluszewski made only five errors in 1,339 chances for a defensive mark of .996, shading Brooklyn's Gil Hodges and Joe Adcock of Milwaukee with .995 each.

THIRD STRAIGHT YEAR

Logan, for the third year in a row, paced the National League shortstops with a .959 average. Jones also fielded .969 to head the National League third basemen.

Carrasquel erred 21 times while handling 797 chances for a .974 slate.

First baseman Mickey Vernon of Washington .992, Nelson Fox of Chicago at second base .988, Eddie Yost of Washington at third .970, catcher Jim Hegan .994 and outfielder Jim Delsing of Detroit 996 were the other American League defensive pace-setters.

Davey Williams of New York Giants at second base .982, catcher Bill Sarni of St. Louis .996 and St. Louis outfielder Stan Musial .990 rounded out the National League's list of fielding standouts.

France Trims World Champs

HANNOVER, Germany (AP) —France trounced West Germany's world championship soccer team 3-1 here today before 85,000 fans.

It was German's second defeat since winning the 1954 title last July in Bern, Switzerland. Belgium blanked Germany 2-0 last month in Brussels.

Jacques Foix scored first for France at 32 minutes, shortly after he replaced injured inside left Ben Barek. Jean Vincent, outside left, made it 2-0 at 35 minutes. Foix got his second goal at 56 minutes and inside left Klaus Stuermer got the only goal for Germany in the 78th minute.

DO IT YOURSELF AND SAVE $ $ $

We Supply Space, Tools, Parts and Advice

Just Phone 3-5552

U-FIX-IT GARAGE

Corner Broad and Pandora

POWER OFF!

METCHOSIN AND SURROUNDING AREAS

It will be necessary to interrupt electric service to customers in the above areas on

SUNDAY, OCTOBER 17

from approx. 9 a.m. to approx. 11.30 a.m. (about 2½ hours)

in order to move poles for the Department of Public Works. The area affected will be Metchosin Road, Esquimalt Lagoon area, Albert Head, William Head, Rocky Point and Happy Valley Road (south end).

B.C. ELECTRIC

TIME OUT! By JEFF KEATE

"Okay, you're outclassing us, but stop rubbing it in!"

Mulligan Would Hire Lefty O'Doul

SAN FRANCISCO (UP) — Eddie Mulligan, president of the Sacramento Solons of the Pacific Coast League, said today he had been promised the job of general manager of the Philadelphia Athletics if the A's are kept in Philadelphia.

The veteran baseball figure revealed the offer from Roy Mack, executive vice-president of the Athletics, and added that if the deal goes through he would ask Frank (Lefty) O'Doul, manager of the PCL pennant-winning San Diego Padres, to go back with him as field manager of the A's.

"Roy wants me," Mulligan said. "But he's got 10 men to deal with and maybe some would object to me. But since he's the prime mover in this deal I think it will go through.

Pro Bowl Game Set for Jan. 16

LOS ANGELES (AP) — The fifth annual pro bowl football game, featuring selected stars of the rival eastern and western conferences of the National Football League, will be staged in Memorial Coliseum here January 16.

Formal announcement of the date was made today by managing director Paul J. Schissler and Floyd Maxwell, chairman of the sponsoring Los Angeles Newspaper Publishers' Association.

In the four games to date, each conference all-star team has won two games.

Kuc Backs Out

MANCHESTER, Eng. (AP)— An expected three-mile race today between Britain's Gordon Pirie and Russia's Vladimir Kuc fell through when Kuc withdrew.

Kuc Wednesday was barely beaten by Britain's Chris Chataway in world record time for the 5,000 metres. Russian officials said Kuc wanted to rest for a 5,000-metre race against Emil Zatopek of Czechoslovakia in Prague two weeks from now.

SYRACUSE, N.Y.—Carmen Basilio, 151, Canastota, N.Y., outpointed Allie Gronik, 151½, Detroit, 10.

Marciano's Nose Delays Title Plans

MIAMI, Fla. (UP). — Rocky Marciano will undergo another examination by physicians next Thursday to determine if his injured nose has healed sufficiently to risk a title defense this winter.

Al Weill, manager of the heavyweight champion, said the date of Marciano's next fight hinges on next week's examination, but added it would be December before he could make any definite announcement.

Ezzard Charles split Marciano's nose before being knocked out by the champion in New York last month.

Weill was here for talks with IBC president Jim Norris, who spent most of the day trying to sell the little manager on the idea of pitting the Brockton mauler against Nino Valdes here this winter.

"Al Weill has indicated he is receptive to this idea and said he would seriously consider it," Norris said. "I'm not the least bit discouraged about Rocky defending here this winter."

"Miami has a strong chance," Weill said. "But it's that nose. I just can't say now for sure. If there's a chance of it opening up again, I would stand to lose a heavyweight champion."

He said he would embark on a tour of Australia and possibly the Philippines with Marciano next month and after that try to set up two or three exhibition bouts, providing doctors say the nose is healed.

TRIPLETS BORN

Born to Spencer's Stores Ltd., triplets, at 1110 Government St., 1420 Douglas St. and 1012 Government St., on October 14. All in good condition and doing well.

This advertisement is not published or displayed by the Liquor Control Board or by the Government of British Columbia.

Hawks Little Changed; Fans Boo the Same Way

The National Hockey League season is only a little more than a week old—but Chicago fans are singing a familiar refrain.

The fans jeered the inexperienced Black Hawks Friday night as they bowed to Montreal Canadiens 3-0 for the second loss in three games. Their other game resulted in a tie.

The Hawks, hopelessly disorganized by the close-checking Canadiens, were completely inept inside the Montreal blue line and directed only 18 shots at goalie Jacques Plante, most of them from far out.

The Canadiens line of Dickie Moore, Bernie Geoffrion and Jean Beliveau took care of all the scoring, each finding the net behind Al Rollins once.

The booing started early in the game and reached its peak late in the third period as Montreal brushed aside Chicago attacks with ease.

MOSIENKO TO PLAY

Vice-president Bill Tobin of the Hawks, perhaps anticipating the slim crowd of 5,750 fans and their reaction to the team, announced before the game that he has convinced Bill Mosienko, a long-time Chicago favorite, to come out of retirement and rejoin the team. Mosienko gave up hockey at the end of last season to devote all his time to his Winnipeg business.

The Canadiens, meanwhile, moved into first place in the NHL by winning but they put their one-point margin on the line tonight when they move to Detroit to take on the unbeaten Red Wings. Detroit defeated Montreal 3-2 in Montreal earlier this week.

New York is at Toronto in the only other action tonight.

Sunday, Toronto visits Boston and Detroit plays the Black Hawks in Chicago.

FINE TREES

Western red cedar trees, bigger than eastern cedars grow as high as 175 feet in British Columbia.

CROWDS ROCKET

Geoffrion Shares NHL Point Lead

Bernie Geoffrion of Montreal Canadiens picked up a goal and an assist Friday night in a 3-0 victory over Chicago to move into a tie with teammate Maurice Richard for the National Hockey League scoring lead.

Each player has scored three goals and picked up three assists in Montreal's five games.

Gordie Howe of Detroit and Leo Labine of Boston are tied for third place with five points apiece. Jackie Leclair of Montreal collected an assist Friday night to move into a tie with Don McKenney of Boston for fifth place with four points.

The leaders:

	G	A	P.
Richard, Montreal	3	3	6
Geoffrion, Montreal	3	3	6
Labine, Boston	4	1	5
Howe, Detroit	2	3	5
McKenney, Boston	3	1	4
Leclair, Montreal	1	3	4
Kennedy, Toronto	2	1	3
Toppazzini, Chicago	2	1	3
Mosdell, Montreal	2	1	3
Beliveau, Montreal	1	2	3
Reibel, Detroit	1	2	3
Moore, Montreal	1	2	3
Harvey, Montreal	0	3	3
Mackell, Boston	0	3	3

RACE RESULTS

TANFORAN

First Race—

Ikealike (Ford)	$8.90	$4.20	$3.50
Coffee Hour (Neves)		5.50	4.40
Kluanna (Harmatz)			7.20

Time—1.45.

Also: Jan Hebert, Must, Nic Lovere, Solid Girl, Long Silver, Early Dividend, Wedding Chapel, Rushing Boy, Good Family.

Second Race—

Dramamine (Trejos)	$12.60	$7.50	$5.70
Rattle 'N Roll (Scheih)		4.90	3.60
Bit O'Rogue (Lumm)			7.20

Also: Upkeep, Blue Cherub, Nina's Flag, Audacious King, C-U-Again, Roughneck, My Standard, Big Volta, Cryaway.

Third Race—

Maori (Shoemaker)	$5.90	$4.80	$3.80
All Man (Taniguchi)		7.70	5.00
Baby Bazooka (Lumm)			5.00

Time 1.12 2-5.

Also: Cover Me, My Little Ci, Frenamine, Gabby Willie, Spanglet, Happy Alibhai, Blue Dagger, Illescas, Tiff.

Fourth Race—

Shine Boy (Longden)	$3.80	$3.00	$2.60
Tocita (Harmatz)		30.30	10.80
Thoughtless (Leeling)			4.60

Time, 1.11 4-5.

Also: Farmers Miss, With Gin, Bamma, Nevada John, Burst, Watcherspin, Piperess, Valentine Boy, Cliff House.

Fifth Race—

Fulltime (Shoemaker)	$5.60	$3.40	$2.60
Toro-San (Taniguchi)		3.40	2.90
Sugar Cube (Longden)			3.00

Time, 1.12 1-5.

Also: Flashys Ways, Dauber Chicle, Monnie's Mare, Speedy Missile, Chinsa-Gook, Wanta Watch, Post Chaise.

Sixth Race—

Team Work (Shoemaker)	$5.10	$2.80	$2.30
Abes Birthday (Neves)		3.30	2.50
Pasamonte (Pearson)			3.00

Time, 1.44 4-5.

Also: Haganah, Tordito, Arch Miss.

Seventh Race—

Malcolm G. (Neves)	$5.10	$3.90	$2.80
Tollesbore (Leblanc)		12.50	8.50
Texas Draw (Trejos)			4.60

Time 1.12 2-5.

Also: Condemnation, Vigorelli, Holdatiger, Bold Sir, Imperial Red, El Coyote, Sky Tony, Trackmaster, Irish Cheer.

Eighth Race—

Roman Secret (Taniguchi)	$5.10	$3.00	$2.80
Bound To Fly (Faulkner)		4.60	3.30
Advance Agent (Longden)			3.30

Time, 1.46.

Also: Sabufly, Peace Jeep, Penny Gal, Troy Chief, Hypnos.

NHL Summary

MONTREAL 3, CHICAGO 0

Montreal—Goal, Plante; defense, Harvey, MacPherson, Johnson, St. Laurent, Bouchard; forwards, Richard, Leclair, Olmstead, Beliveau, Geoffrion, Curry, Mackay, Moore, Meger, Litzenberger, Masnick, Mosdell.

Chicago—Goal, Rollins; defense, Gadsby, Hollingsworth, Mortson, Dewsbury, Martin; forwards, Timgren, McCarmack, Toppazzini, Sullivan, Conacher, Jankowski, Hassard, Gamble, Davis.

Referee, Red Storey; linesmen, George Hayes and Bill Morrison.

First period—No scoring. Penalties, Mortson 5.43, Litzenberger 8.20.

Second period—1, Montreal, Geoffrion (Leclair, Olmstead) 2.42; 2, Montreal, Moore, (Geoffrion, Beliveau) 15.16. Penalties, Johnson 9.09; Mackay 18.23.

Third period—3, Montreal, Beliveau 12.30. No penalties.

Medal Golf

Draw for Monday's 15-and-under handicap medal round for women at Uplands Golf Club Monday follows:

10.30—Mrs. D. Rys-Jones and Mrs. S. Maddocks.
10.35—Mrs. H. McIntyre and Mrs. R. Bramley.
10.40—Mrs. T. Barnes and Mrs. E. Livingstone.
10.45—Mrs. P. G. Mearns and Mrs. B. Thirwell.
10.50—Mrs. J. R. Clark and Mrs. H. Paterson.
10.55—Miss M. Mahoney and Mrs. R. Strang.

Post entries will be taken in pairs.

Robin Roberts Gopher Ball Champ

NEW YORK (AP) — Robin Roberts, the hard-working right-hander of the Philadelphia Phillies, served up 35 home runs during the 1954 season to lead all major league pitchers in this department for the first time in his seven-year career.

Roberts worked 357 innings and compiled a 23-15 won-lost record while winning the uncherished gopher ball title.

PHILADELPHIA — Eddie Korma, 137, Philadelphia, stopped Tommy Reed, 137½, Philadelphia, 5.

WE RENT POWER SAWS

McCULLOCH POWER SAWS

2225 Government St. 2-1421

OLSON'S WILL MAKE YOUR CAR RUN AND LOOK LIKE NEW

on

BUDGET TERMS

Tailored to Suit Your Pocketbook

OLSON'S 1060 YATES

Complete Automotive Service

Free Estimates 4-1144

Whatever You do To start Your car...

When it's an Exide You START!

• Quick as a wink you're away . . . with an Exide battery under your hood.

Ask about the amazing Exide Ultra Start battery with "Silvium." It's racking up outstanding performance records everywhere.

All Exide batteries carry the endorsed Exide guarantee . . . backed by 66 years of business integrity.

See Your Exide Dealer

EXIDE BATTERIES OF CANADA LIMITED

MONTREAL TORONTO VANCOUVER

23K

WINNIPEG ARENA READY 'A YEAR FROM TODAY'

WINNIPEG (CP)—Culver Riley, chairman of the board of directors of Winnipeg Enterprises Corporation, announced Friday that Winnipeg will have a new arena "completed and ready for its first hockey game a year from today."

Mr. Riley said the contract, let for around $2,000,000, had been awarded to Bird Construction Co. Ltd. Four other tenders were received.

Target date for completion is Oct. 15, 1955.

It will have a capacity of 11,000 with 9,000 seated, and will have facilities to make it useful the year round.

Sugar Ray Robinson Plans Comeback Try

NEW YORK (UP) — Sugar Ray Robinson, apparently as fit as when he quit the ring two years ago, announced today that he would begin training Monday for a comeback designed to "make me the first man ever to return from retirement to win a world championship.

The former welterweight and middleweight champion, claiming he is 32 instead of the 34 listed in the record books, said his comeback was "partially financial" but in addition "I just feel like fighting again."

He coppered his announcement, however, by asserting that "I'll quit again if I find in training that I cannot regain the position I was proud of."

Robinson, sporting a goatee and a pencil-like moustache, has been dancing professionally since he retired in December, 1952. He stepped down after an unsuccessful attempt to win the light-heavyweight championship from Joey Maxim and, recalling his last fight, said he weighed only one-half pound more now that the 157 pounds he scaled for that event.

"The common excuse for a fighter making a comeback is that he is broke," grinned Robinson as he made his announcement in his plush Harlem night club. "I'm not going to tell you I'm not in need of finances.

IN SHAPE

"But," he added, "I made $100,000 dancing last year and I've got quite a few things going for me. The answer is that at heart I am a prize fighter. My dancing helped my legs and I don't drink or smoke. I feel good and I'll give the best I have."

Before his retirement, Robinson was regarded, pound for pound, as one of the greatest fighters in ring history. In 136 bouts, he won 131, 86 by knockout, losing only three and fighting two draws.

CITY HOOP ENTRIES TO CLOSE OCT. 21

Teams planning to enter the Victoria and District Basketball Association must have their entries filed by October 21.

All teams are requested to have representatives at a meeting that will be held that night in St. Louis College at 7.30.

Curling Draw

A total of 94 rinks, 80 in the men's section and 14 in the women's, will open the first regular club draw at the Victoria Curling Club Monday

MEN

MONDAY

6.45 p.m.—Sellers vs. Rev. Jones (1); Malcolm vs. Thornley (2); Paulin vs. Bossons (3); P. Wells vs. Fletcher (4); Ormiston vs. Gordon (5); Zabel vs. Shillington (6); Rycroft vs. Gates (7); Ladies (8).

9 p.m.—Brown vs. Gutoski (1); Moysey vs. Kilgour (2); Finlan vs. James (3); Burden vs. Croll (4); Kidd vs. Hilliard (5); Gibson vs. McCormick (6); Jeffrey vs. Cathro (7); ladies (8).

TUESDAY

6.45 p.m.—Walkey vs. Holliday (1); Padre Roberts vs. Yardley (2); Robertson vs. Noble (3); Hyde vs. Pick (4); Tucker vs. Cooper (5); Harrell vs. Hansford (6); McDougall vs. McGillivary (7); ladies (8).

9 p.m.—Baker vs. Ludlow (1); Thompson vs C. F. Watson (2); Brumwell vs. K. C. Lawson (3); Bown vs. Renfrew (4); Perlette vs. McIntosh (5); Caughlin vs. Knight (6); Lawson vs. Pipes (7); ladies (8).

WEDNESDAY

6.45 p.m.—Bowering vs. Leckie (1); Leach vs. Smeaton (2); McRichie vs. Dunstan (4); Lecour vs. Tang (3); McKay vs. Law (5); Garroway vs. Challenger (6); Lauder vs. Wilf Lawson (7); ladies (8).

9 p.m.—Ladies.

THURSDAY

6.45 p.m.—Brown vs. Kilgour (3); Moysey vs. James (4); Finlan vs. Croll (5); Burden vs. Hilliard (6); Kidd vs. McCormick (7); Gibson vs. Cathro (8); Jeffrey vs. Gutoski (2); ladies (1).

9 p.m.—Sellers vs. Thornley (3); Malcolm vs. Bossons (4); Paulins vs. Fletcher (5); Paul Wells vs. Gordon (6); Ormiston vs. Shillington (7); Zabel vs. Gates (8); Rycroft vs. Rev. Jones (2); ladies (1).

FRIDAY

6.45 p.m.—Baker vs. C. F. Watson (3); Thompson vs. K. C. Lawson (4); Brumwell vs. Renfrew (5); Bown vs. McIntosh (6); Perlette vs. Knight (7); Caughlin vs. Pipes (8); Ludlow vs. Bill Lawson (2); ladies (1).

9 p.m.—Walkey vs. Yardley (3); Padre Roberts vs. Noble (4); Robertson vs. Pick (5); Hyde vs. Cooper (6); Tucker vs. Hansford (7); Harrell vs. McGillivary (8); McDougall vs. Holliday (2); ladies (1).

SATURDAY

6.45 p.m.—Two sheets, ladies.

9 p.m.—Bowering vs. Smeaton (3); Leach vs. Tang (4); Lecour vs. Dunstan (5); McRichie vs. Law (6); McKay vs. Challenger (7); Garroway vs. Lauder (8); Leckie vs. Wilf Lawson (2); ladies (1).

LADIES

Monday—6.45, Taylor vs. Richardson; 9.00, Wittick vs. McKibbon.

Tuesday—6.45, Brown vs. Stubbs; 9.00, McGillivary vs. McKay.

Wednesday—6.45, Wells vs. Langley; 9.00, Cooper vs. Bradley, Bullock vs. Smith.

Thursday—6.45, Taylor vs. McKibbon; 9.00, Wittick vs. Stubbs.

Friday—6.45, Brown vs. McKay; 9.00 McGillivary vs. Langley.

Saturday—6.45, Wells vs. Bradley; 9.00, Cooper vs. Smith, Bullock vs. Richardson.

Vic High Runners Extend Fine Mark

Former Victoria High School cross-country runners came close Friday to upsetting the fine school record that they themselves helped to set in former years.

Graduate runners took the first three places in a field of 23 but the present Vic High distance team capitalized on the reverse scoring system to take a narrow 43-48 victory in the annual exhibition run.

The Vic High victory stretched the school's record to 27 straight victorious races.

Graduate Jim Moore, a star on last year's suqad, finished the 2½-mile course in the good time of 12 minutes, five seconds.

Grads' Harry Stephens and Brian Parry-Whittingham finished second and third and Vic High's Jim Pickup was fourth.

Other results follow:

5, Bill Christianson (VH); 6, Mike Chambers (Grads); 7, Ian Fraser (VH); 8, Cliff Renfrew (VH); 9, Roger Massey (VH); 10, Brian Mann (VH); 11, Don Miller (Grads); 12, John Gilliland (VH); 13, Roger Emery (VH); 13, Barry Hagen (VH); 15, Douglas MacFadyen (VH).

HALIFAX—Richard Kid Howard, 138, Halifax, outpointed Bryan Kelly, 141, Niagara Falls, Ont., 10.

Gridder Dies

MINONG, Wis. (AP)—Harry Koons, 16, a Minong high school football player died Thursday in hospital after an emergency operation following a game Wednesday night.

Koons, after being replaced in the Minong backfield by a substitute, complained of a severe headache and a physician summoned from the stands said the boy apparently had received a concussion.

All USED CARS now at WHOLESALE Wilson

Dockers Nip Grads In Annual Cage Clash

Esquimalt Dockers came from behind in the third quarter to score a narrow 39-38 victory over Esquimalt Grads in the annual exhibition game at the school gym Friday night.

Grads, led by Bill Dobbie and Gordie Jones, jumped into a whopping 24-9 lead at half-time but were unable to hold the margin as Dockers exploded for 17 points in the third quarter.

Dobbie of Grads topped all scorers with 14 points while Jones and Joe Patterson scored 10 points each for Grads and Dockers respectively.

In the opening game, St. Louis College bantams whipped Esquimalt juniors, 43-20.

Dockers—G. McCreadie 2, A. Webb 1, C. Bennett 9, J. Patterson 10, M. Jeffrey 8, J. Magwood 2, W. Umphrey 4, E. Mitchell, J. Whalen 2, R. Bryant, A. Hunter. Total—39.

Grads—B. Dobbie 14, R. Bennett 5, Gordie Jones 10, Mark Cunningham, Gerry Gilbert 2, Ron Hunter 5, T. Bishop 2, H. Parry, Dex Nex. Total—38.

St. Louis College — D. Flynn 14, A. McCall 9, T. Scrase 3, D. Scherr 7, D. Cannon 6, R. Grenier 4. Total—43.

Esquimalt Juniors—R. Neil, W. Benson 4, S. Walker, R. Hope 1, B. Loughleen 2, D. Shaww 11, J. Davis 2, R. Hargrave, J. McKinney, M. Mitchell. Total—20.

GOLF PLAYOFF CONTINUES

VANCOUVER (BUP)—The duel for the British Columbia open golf championship will resume at Quilchena Golf Course Sunday with Stan Leonard and John Langford participating in the first such playoff in the tournament's history.

Leonard, of the Vancouver Marine Drive club, and Langford, of Portland, Ore., will meet in an 18-hole playdown after emerging from an initial playoff last Sunday in a tie.

Winter Cup Golf Scheduled Tuesday

Third round draw in the women's Winter "A" Cup competition Tuesday at Uplands Golf Club follows:

10.45—Mrs. W. Erickson, Mrs. H. Husband.
11.00—Mrs. K. Lawson, Mrs. J. Riddell.
11.05—Mrs. B. H. Anderson, Mrs. C. S. Humber.
11.10—Mrs. J. Strong, Mrs. F. Walton.
11.15—S. Horsford and Mrs. M. Whyte.
11.20—Mrs. G. Silburn, Mrs. R. Bramley.
11.25—Mrs. J. Dawson, Mrs. A. R. Roberts.
11.30—Mrs. E. Livingston, Mrs. G. Lindsay and Mrs. H. Carson.

Hoop Practices

The Broadmede Basketball Club of Mount Tolmie District will begin practices Tuesday night at Mount Douglas gym, starting at 7.

Broadmede will enter three teams in the Saanich and Suburban Basketball League and youngsters from 9-17 are invited to attend workouts.

Warwicks Prowl Again As V's Take Puck Lead

The Warwick triumvirate of Bill, Dick and Grant — showing some of the stuff that made Penticton V's Allan Cup champions last season—Friday night helped lift Penticton to the top of the Okanagan Senior Hockey League.

In soundly beating Vernon Canadians 7-3, Bill Warwick scored two goals, brother Grant had one, while Dick chimed in for a Warwick total of five assists.

With two wins, a tie and a loss, Penticton now is a point ahead of Kamloops Elks.

Vernon opened the scoring two minutes after the opening whistle when Sherman Blair rammed one home unassisted. V's ran up their points before Canadians had another chance, but by then it was too late.

Other Penticton scorers were Jack McDonald with two, Ernie Rucks and Doug Kilburn.

Last-minute Vernon goals were supplied by Blair and Leo Lucchini. Tonight's games have Penticton at Kelowna and Vernon at Kamloops.

Meanwhile, tonight sees the first game of the season in the Western International Hockey League. Trail Smoke Eaters take on Nelson Maple Leafs in the lakeside city. Two seven-year veterans will be missing from the Smokies' lineup. Frank Turik and Terry Cavanagh were dropped this season by coach Clint Albright.

Kuntz Gets Three Goals

OTTAWA, Oct. 16 (BUP)—The Ottawa Senators, led by Alan Kuntz, moved into a tie for the Quebec Hockey League lead with a 5-1 victory over the Quebec Aces here Friday night.

The win pulled the Senators even with the Aces at the top of the league standings.

Kuntz scored the hat trick with a goal in each of the three periods.

The summary follows:

First Period—1, Ottawa, Kuntz (Copp, Lepine), 7.59; 2, Ottawa, Guidolin (Maloney, Robertson), 11.48; 3, Quebec, Johnson (Ehman, Regan), 14.30. Penalties: Clark 5.16; Johnson, 6.49, Hay, 8.07; Watters, 8.20; Guidolin (major and game misconduct); Hay (major and game misconduct).

Second Period—4, Ottawa, Kuntz (Maloney), 1.16. Penalty: Ehman, 14.01.

Third Period — 5, Ottawa, Watters (Kuntz, Johnson), 4.41; 6, Ottawa, Kuntz (Johnson, Hudson), 10.26. Penalties: Ehman, 53; Clark, 6.05; Robertson, 12.36.

Lions Meet Esks Tonight

EDMONTON (BUP) — The lowly British Columbia Lions make their last invasion of the Prairies tonight, hoping to play the spoiler's role against the Edmonton Eskimos.

The Lions have won only one game in their initial season in the Western International Football Union. Edmonton is tied for third place with the Calgary Stampeders, and needs the win tonight to stay in the race for the playoff berths.

The game was the opener of a home-and-home series for the Lions and Eskimos, with Edmonton visiting Vancouver Monday night.

Wolves Win

SUDBURY (CP) — Sudbury Wolves, last year's Allan Cup finalists, came through with their first victory of the Northern Ontario Hockey Association southern group season when they edged Sault Ste. Marie, Mich., Indians 3-2 here Friday night before 5,803 fans.

WATERPROOF CLOTHING
FOR HUNTERS — FISHERMEN
Coats and Pants of Rubber—Neoprene—Vinyl. Watershed Duck Coats and Pants. Oilskin, Rubber and Duck Waterproof Hats. Rubber Boots.
F. JEUNE & BRO. LTD.
570 JOHNSON Canvas Goods — Est. 1886 PHONE 4-4623

RESULTS ANNOUNCED IN AMERICAN LE MANS ENDURANCE RACE

The following cable was recently received by English Ford Dealers in Canada from the Ford Motor Company of England:

"Result of the 12-hour American Le Mans Endurance Race at Linden, N.J. Airport on Sunday, August 22nd, the Stock Zephyr Six came in first in its class defeating seven Austin-Healeys, Morgan, Volkswagen, M.G., five Porsche and a Nash Metropolitan. Further, the Zephyr Six stock model came in fourth in the overall race which included 39 starters, giving way only to three modified 'Jags.' Zephyr Six driven by Bob Bathurst and Bob Grossman, Nyack, New York English Ford Dealer. In the 12 hours the Zephyr spent 18 minutes in pit, used no water and two quarts of oil."

"All other entries were modified versions, many of them high-powered cars with overdrive, four-speed drives and other extra equipment. The Zephyr Six was one of the very few entrants that needed no replacement parts during the course of the race."

National Motors is proud to have become the leading single English Ford dealer in British Columbia, and as such is probably the largest in Canada.

While probably none of our many hundreds of English Ford owners will subject their cars to the excruciating conditions of a race such as the "American Le Mans Endurance Race," the race itself suggests two things. First it is in endurance tests such as this that prove what a car is made of and what it will stand up to. Secondly, it is from participation in such tests that improvements in performance, stamina, economy can be effectively made.

The above is published for the interest of those owning or wishing to own a Ford-made Anglia, Prefect, Consul, Zephyr or Zephyr Zodiac.

May we suggest we would be very happy to show and demonstrate these cars to you.

NATIONAL MOTORS LTD.
Per Logan Mayhew, President. ***

It's True; Tip Logan Did Miss Back in '52

By JIM BASTABLE
Canadian Press Staff Writer

Tip Logan's toe, possibly the most famous in modern-day Canadian football, has been stubbed on a roll of film. The result: His widely-acclaimed consecutive-convert streak has been chopped to 79 from 104 but it still is a Canadian record.

Tip, an end with Hamilton Tiger-Cats of the Big Four, was riding a mark never approached in this country when a Montreal Herald sports writer said Friday that movies show The Toe missed a convert Oct. 18, 1952, to interrupt his string. It was in a Ticat home game against Montreal Alouettes. A check of the game in film in Hamilton confirmed the bobble.

The Canadian-born, 26-year-old Logan was believed threatening the recognized North American record of 114 straight set by Cleveland Browns' Lou Groza of the National Football League. Now he has a long haul to catch the still-active Groza.

Canadian fans perked up last November when it was reported Tip had kicked 80 straight in league and playoff games since joining Tiger-Cats in 1951. It was then that every flick of Logan's toe for the extra point was duly noted.

Eagles, Lions Grid Choices

NEW YORK (AP)—On the face of things the Philadelphia Eagles and Detroit Lions seem a cinch to remain unbeaten this week-end as the National Football League swings into its fourth week of competition.

But it is just possible that the Washington Redskins and the Baltimore Colts will upset the nicely laid plans of the Eagles and Lions.

The world champion Lions, western conference leaders, entertain the Colts in a night game at Briggs Stadium tonight. Sunday the Eagles, on top in the eastern conference, invade Washington to battle the Redskins at Griffith Stadium.

There are four other Sunday games. The New York Giants, tied with Pittsburgh for the runner-up spot to the Eagles, open their 30th home season at Polo Grounds against the Chicago Cardinals. Pittsburgh entertain the Cleveland Browns; San Francisco will play the Chicago Bears in Chicago and the Los Angeles Rams tangle with the Green Bay Packers in Milwaukee.

Mayor Hume to Probe PCL Possibilities

VANCOUVER (CP) — Mayor Fred Hume announced Friday he will call a meeting next week to determine whether Vancouver sporting interests want to support Pacific Coast League baseball.

He added, however, he could not promise financial aid to bring Capilano Stadium up to PCL standards.

The meeting, said Mayor Hume, is to find out "what's needed to get into the league, how much money is involved, and whether people will go for it or not."

Financing of a roofed section and another 4,000 seats at the stadium would be tackled later, said the mayor. Present seating capacity is 7,000.

Meanwhile, Brick Laws, president of Oakland Acorns of the PCL, said Thursday he felt Vancouver was ready to support PCL ball, but added that the first move for entry into the open-class league was up to the city.

Portland Ball Club Changes Hands

PORTLAND, Ore. (UP) — Portland Baseball, Inc., a group of Portland citizens, have placed $75,000 in escrow to purchase the Portland Beavers baseball club and to end the 11-year ownership of Canadian George W. Norgan.

The money will be held in escrow for Norgan and his associates pending settlement of a charge.

Clay Brown, the temporary president of the board of directors of the new stockholders company, said the board voted unanimously to purchase the 41 players and Pacific Coast League franchise.

Formal notification was sent to Norgan by telegram and details of the transfer will be worked out by attorneys in the next several days.

"EXPORT"
CANADA'S FINEST CIGARETTE

LUCKY LAGER
Judged Canada's Finest Beer
For the last four years the jury of international brewing experts at the International competitions for Canadian Brewers have awarded Lucky Lager the Star of Excellence—symbol of
1 Prize for Canadian Beers
BRUSSELS 1950
LUXEMBOURG 1951
ANTWERP 1952
PARIS 1953
FREE HOME DELIVERY 4-4179
VICTORIA PHOENIX BREWING CO. (1920) LTD.
ALSO BREWERS OF BURTON TYPE ALE
This advertisement is not published or displayed by the Liquor Control Board or by the Government of British Columbia.

LECTROMODE
ELECTRIC HEAT
● Luxurious, evenly distributed heat.
● Clean, economical—healthful as sunshine itself!
● Thermostat for automatic individual room control.
● Ideal for homes, apartments, offices, stores.
● No furnace, pipes, ducts, smoke, fumes or smell!
Consult your electrical dealer-contractor or the distributor
G. T. WILLETT
941 TRANSIT RD. 3-4434
CENTURY SALES LIMITED
1029 Douglas St. Victoria, B.C. 3-9255

Let's go.... with LEAD

LEAD in storage batteries gives your engine rugged reliable starting power—lead in ethyl gasoline provides smoother, more powerful engine operation.
Each year 160,000 tons of lead are mined, smelted and refined by Cominco from Canadian ores—lead,—the metal that makes motoring better.
COMINCO
THE CONSOLIDATED MINING AND SMELTING COMPANY OF CANADA LIMITED

Decision Tuesday On Celgar Project

Montreal Meeting Holds Fate Of $65 Million Undertaking

By TOM GOULD, Times Legislative Reporter

Celgar Development Co. Ltd. officials have less than two weeks to decide whether to go ahead with a $65,000,000 integrated forest industry at Castelgar in the Kootenay district.

The firm was awarded a forest management license covering almost 1,000,000 acres of interior timber in October, 1952, to enable it to embark on the largest single forest development program in B.C.

On April 22 this year, Lands Minister R. E. Sommers, in a sharply worded ultimatum, told Celgar to submit final working plans for the project by October 27, or face loss of the management license.

"The government cannot hold very large areas of their forest resources in reserve for the benefit of any individual or company for any long indefinite period," said Mr. Sommers.

Celgar, with 960,000 acres of timber at its disposal in perpetuity, had planned a fully integrated operation which would see production of lumber, sulphate pulp, newsprint, and dissolving pulp used in the manufacture of textiles, plastics and explosives.

Mr. Sommers said recently the firm had indicated it will announce its intention of going ahead with the proposal but that the entire development's fate would be decided at a board of directors meeting in the east October 19, next Tuesday.

VICTOR MIDGLEY

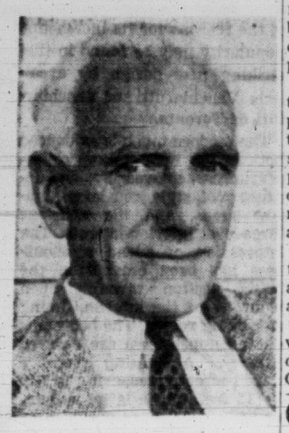

PERCY RAYMENT

Two Victorians Re-Elected To TUC Posts

Two Victoria union leaders Friday were named to the executive of the B.C. Trades Union Congress (TLC), meeting in annual convention in Vancouver.

Percy Rayment was re-elected executive member for Vancouver Island. Victor Midgley was named first vice-president.

The TUC convention re-elected Vancouver Plumber and Pipefitters union business agent, James Barton, president, while R. K. Gervin was re-elected secretary-treasurer by acclamation.

Crop Insurance For Manitoba Now Under Study

WINNIPEG (CP) — W. G. Malaher, director of the research department of the Searle Grain Company, today was named chairman of a commission which will study the feasibility of a crop-insurance plan for Manitoba farmers.

The appointment was announced by Agriculture Minister R. D. Robertson. The decision to appoint a crop-insurance commission was made at the last session of the Legislature.

Mr. Robertson also named Ralph Hedlin, associate editor of the Country Guide, as a commission member. The third member, F. W. Crawford, retired comptroller of the University of Manitoba, was announced last month.

WILLISTON REFINERY NEARS PEAK

MANDAN, N.D. (CP)—The new Williston basin oil refinery of Standard Oil Company (Indiana) is expected to reach capacity production of 30,000 barrels a day by December 1, company officials report.

Through October, the refinery is operating at about 10 per cent of capacity.

Timber Listed In Soviet Plan For West Trade

GENEVA (AP)—The Soviet Union offered today to conclude long-term agreements with western European countries covering the import and export of 14 basic commodities.

Similar offers were made, at the closing session of the east-west trade conference of the United Nations Economic Commission for Europe, by Poland, Czechoslovakia and Romania. The Czech list covered more than 40 basic commodities.

Western delegates to the week-long conference said the offers were the first indication that the Soviet bloc was prepared to conclude long-term trade agreements with West European countries.

Nearly every European country, including both East and West Germany, besides Canada, the United States, Argentina and Mexico were represented at the conference. The delegates agreed unanimously to work out a scheme for multilateral payments in east-west trade and set up an arbitration procedure in case of trade disputes between eastern and western countries.

Soviet delegate Nikolai I. Cheklin, in submitting his trading offer, suggested long-term agreements on specific products, covering periods of five, eight or 10 years.

The products Cheklin offered to export to western Europe on long-term contracts were timber, cellulose, manganese, chrome, anthracite, petroleum, matches, light vehicles and engineering equipment. In return, Cheklin said the Soviet Union wanted ships, nonferrous metals, fats, citrus fruit and fish.

Record Trade Sparked By Lorado Find

Soaring Uraniums Highlight Toronto

By GEORGE LINTON
Canadian Press Staff Writer

Canada's northern uranium fields this week sparked some of the greatest stock market activity of 1954.

Trading was so heavy on the Toronto stock exchange Friday, a whopping 6,603,000 shares, biggest volume since March 2, 1953, when 6,842,000 shares changed hands.

Favorable reports on uranium properties shot prices of the stocks involved up sharply and these issues accounted for almost half of the week's trading at Toronto. But almost all other sections of the Toronto, New York and Montreal markets fell off and recorded losses.

Toronto, closed Monday for Thanksgiving, jumped to life Tuesday with reports from the Beaverlodge area of northern Saskatchewan that Lorado Uranium had found unexpectedly good ore 200 feet underground. Lorado stock churned ahead.

ACTIVITY SPREADS

The activity spread to Sudbury Contact, with property adjoining Lorado.

Lorado gained $1.03 on the week to close at $2.35 after turning over a thumping 3,297,000 shares. Sudbury Contact climbed 13½ cents and closed at 38½.

The two issues were overshadowed Friday by Consolidated Denison, which traded close to 1,000,000 shares after rumors of good ore on its Blind River, Ont., property. It gained 54 cents to close the week at $1.06. Algom, which holds adjoining property, climbed $1.25 and bettered the $10 mark for the first time this year.

DEVONIAN UP 40c

Canadian Devonian featured western oils in heavy turnover for a 40-cent climb. Biggest losers in the group were Canadian Collieries, Great Plains, Merrill and Pacific Pete. Gains went to Great Sweet Grass, North Canadian and Texas Calgary.

The week's index changes: Industrials off 2.49 at 353.58, golds off .60 at 77.12, base metals off 1.36 at 149.58, and western oils off .24 at 72.48.

A couple of sharp breaks at New York resulted in a drop of $2.40 in The Associated Press average of 60 stocks of $2.40 for a $134.60 close.

All averages of the Montreal market showed declines on the week. Banks were off .20 at 44.82, utilities 1.0 at 114.1, industrials 1.6 at 218.3, papers 18.67 at 1017.45, and golds 1.09 at 62.54.

Uptrend Signs Stir Optimism

BY WALTER BREEDE JR.

NEW YORK (AP)—Signs of a rising business trend came this week from several quarters.

General Electric Co., reporting the biggest nine-month profit in its history, said its sales outlook has brightened noticeably in recent weeks. Sales for the first nine months this year were down seven per cent from th erecord year-ago total.

The National Association of Credit Men said a majority of its members look for a modest pickup in sales and earnings this year.

The American Institute of Architects said work on architects' drawing boards is setting records in many parts of the country.

Economists noted that mine and factory production has started climbing. In most lines it's well below the high levels of a year ago. But, said the economists, the big thing to remember is that last year at this time, industrials output was slowing.

The fetderal reserve board's latest index of industrial production set output of U.S. mines and factories in September at 126 per cent of the 1947-49 average, up two percentage points from August.

Retailers set their sights on a record Christmas season, but complained of rising costs. The National Retail Dry Goods Association said department store profits have declined sharply since last year.

There's been a noticeable rise during the past year in delinquent charge accounts.

Steel output is up 17 per cent from two months ago but still 20 per cent below last year. The week's estimated operating rate of 72.3 per cent of capacity was the highest since June 14 and compared with 71 per cent the week before.

Geco Wins Suit

TORONTO (CP) — Tombill Gold Mines Limited Friday lost its action against General Engineering Co. Ltd., over ownership of a group of claims in the Manitouwadge Lake area of Ontario.

DIVIDENDS

Coast Breweries, 8 cents plus 3 cents extra payable Nov. 1; record Oct. 15; xd Oct 14.

CREDIT BUREAU OF VICTORIA LTD.
205 - 10 JONES BLDG. — 723 FORT ST. — 2-9111
MEMBERS: ASSOCIATED CREDIT BUREAUS OF CANADA AND AMERICA
CREDIT AND PERSONNEL REPORTS—COLLECTIONS AND ADJUSTMENTS
SERVING VICTORIA'S BUSINESS AND PROFESSIONAL MEN SINCE 191'

A. E. Ames & Co.
Business Established 1889
Members
Toronto Stock Exchange
Montreal Stock Exchange
Royal Trust Building • 612 View Street, Victoria, B.C.
Telephone: 3-4171
TORONTO MONTREAL WINNIPEG VANCOUVER NEW YORK LONDON, ENG.

POSITION REQUIRED
I am a married man, 28 years of age and born in this fair city, seeking new opportunities in any type of progressive employment. I do have a University degree in economics with 7 years of governmental experience of broad scope, including a certain amount of administrative work. May I be of service to you? If so, please reply to
Box 917 Victoria Press.

Canadian Government, Municipal and Corporation Securities
612 View Street
Victoria, B.C.
Telephone 2-4261.
Wood, Gundy & Company Limited

2-4622 ● WOOD ● 2-4622
IMMEDIATE DELIVERY
2½ BIG CORDS $8.00
5 BIG CORDS $15.00
Blocks and Slabs for Furnace and Kitchen
Deliveries to Sidney, Brentwood, Keating, Deep Cove
2-4622

Excellent Opening for Fully Qualified Accountant
Growing and progressive organization has opening for Senior Accountant. Should have C.A., C.G.A. or equivalent qualifications and experience.
Write, giving full particulars of experience and training. All replies will be held in strict confidence.
Box 901, Victoria Press

Financial office requires man under 40, able to prepare personal and other Income Tax and Estate Tax Returns and relevant statements for clients. Permanent position. Write Box 920, Victoria Press.

GILLESPIE, HART & CO., LTD.
JOHN HART, President
INSURANCE · REAL ESTATE · BONDS AND STOCKS
BUILDING LOANS · MORTGAGES
CAR FINANCING AT 5%
611 FORT STREET 4-1181
(Established 1911)

LOGICAL
If you still hold any of the 2¾% SAVINGS BONDS or the 3% VICTORY LOAN BONDS which are now quoted above one hundred,
WE RECOMMEND
that you exchange them for the new CANADA SAVINGS BOND, 9th Series. The 3¼% interest rate is better and the full amount of your purchase price plus interest is available at any time.
For good investment advice and personal service
CONSULT
Boorman Investment Co. Ltd.
616 VIEW STREET PHONE 3-7124

$$$ SAVE DOLLARS $$$
BORROW FROM US AND PAY CASH
LIFE INSURED LOANS ON LATE MODEL CARS
We can finance the purchase or sale of new and used automobiles. Immediate decisions. Consult your local finance company.
ISLAND FINANCES LTD.
"Financing Victorians for Thirty Years"
1112 BROAD ST. Phone 4-6831

An Improved Telephone Service for Our Clients
Our New Telephone Number Is 2-9188
National Trust Co. Ltd.
215-216 Central Building,
620 View Street
S. J. Crawley,
Manager Telephone 2-9188

Are you looking for an attractive speculation?
COPPER ON VANCOUVER ISLAND
Offering 300,000 Shares at 15c per Share
ROSEA COPPER MINES LTD. (NPL)
Authorized Capital, 3,000,000 Shares Without Nominal or Par Value
(Incorporated under the Laws of the Province of British Columbia)
PROPERTY: 24 claims situated one and one-half miles from tidewater, in the Zeballos-Tahsis mineralized area.
EQUIPMENT: All heavy construction and mining equipment including late model D-8 tractor with blade and hyster, late model steel body 3-T dump truck, compressor with all drills and pusher legs, power saw and other necessary machinery, are on the property.
Camp buildings have been erected and supplies to accommodate seven men are on hand.
The following are extracts from the report of the company's Consulting Engineer, Mr. Fred J. Hemsworth:
"The Star of the West Copper Mine comprises a group of 24 mineral claims at Tahsis, B.C., owned by the Rosea Copper Mines Ltd. (NPL). The property is a relocation of former claims on which considerable work was done about 30 years ago with very favorable results reported by Government engineers."
"The assays and geological possibilities are excellent. . . ."
"The Star of the West is readily accessible; water and timber are plentiful and convenient; and the mineralization is promising. I have no hesitation in recommending the development of this property."
BUY THROUGH YOUR BROKER, or write 3301 Quadra Street, Victoria, for further information and a copy of the prospectus. Up-Island subscribers contact Box 415 Lake Cowichan or phone 63M
A prospectus has been issued and will be furnished to every person who subscribes or applies for any of the shares offered hereby.

MORTAGE LOANS
N.H.A. LOANS AT 5½%
25-year term
CONVENTIONAL LOANS AT 6%
20-year term
Applications will receive our prompt attention
Ker and Stephenson LTD.
909 GOVERNMENT STREET PHONE 4-4127

Alberta Report Underlines Poorness of Grain Harvest

Alberta Wheat Pool's detailed report on the quality of this year's crop, issued Friday, is "indicative of what may be expected in the other Prairie provinces," according to James Richardson and Sons Ltd. weekly grain market letter.

Emphasizing that "since Alberta was comparatively free of rust damage, the percentage of non-millable wheat in Saskatchewan will be even lower than in Alberta," the Richardson letter cites the Alberta Wheat Pool estimate that only .4 per cent of the wheat will grade No. 1 northern.

The Wheat Pool also says 8.3 per cent of Alberta's wheat crop will be No. 2 northern, 18.5 per cent No. 3 northern, 26.7 per cent No. 4 northern, and 42 per cent will be No. 5, No. 6 and feed.

The report emphasizes that the picture for oats is not much better. One per cent will be 3-CW oats, 13 per cent extra feed oats, 45 per cent one feed oats, 29 per cent two feeds and 12 per cent other grades. In the barley 92 per cent will be feed grades and only 8 per cent malting varieties.

The report suggests that due to various causes a good deal of the acreage will not be harvested at all. The figures indicated are 9 per cent for wheat 22 per cent for oats, 12 per cent for barley, 5 per cent for rye and 8 per cent for flax. This abandonment is based on the expectation that the weather will be sufficiently favorable to permit the completion of harvesting. However, only one-third of the harvesting is completed and the season is already very late.

From a volume standpoint, the Alberta wheat crop is the smallest since 1945. The production for Alberta in this final report is placed at 95 million bushels for wheat versus 163 million last year, 74 million oats versus 112 million, barley 71 million versus 108 million, rye 3.8 million versus 9.7 million and flax 2.1 million versus 2.0 million.

Trade With Orient Seen Key to Peace

Unless the western world finds a way to live in harmony and in a mutually profitable manner with the Orient, the west is doomed, Gerald Samson, Toronto, public relations counsel to Japan's ambassador to Canada, former Reuters correspondent and student of world affairs, said here today.

By 1970, he said, projected statistics show the east will embrace two-thirds of the world's population. Thus there "is no alternative" other than co-operatoin, he said.

Contrary to popular belief, Japan's imports to this country are not competing with items of Canadian manufacture. This was an enlightened "high level" decision by Japanese industrialists.

Of Canada's new trade pact with Japan, signed last May, he said this country had adopted a progressive approach as it gave Japan "a fair share" of Canadian markets.

He said Japan had a sincere desire to absorb the democratic outlook of the west, and as long as the country acted the role of good neighbor, past differences should be forgotten.

Mr. Samson, who is also public relations counsel in Canada for the British Industries Fair, said of the BIF which starts in May at London and Birmingham that "I expect it to be the most interesting so far."

The fair this year is not sponsored by the board of trade, as such, but by BIF Ltd., a group composed of 100 per cent businessmen, he said.

While Mr. Samson has been around the world four times, it is his first visit to Victoria.

"I'm just listening and learning," he said.

Truckers Fear Rail Rate Plan Would Destroy Their Industry

OTTAWA (CP) — Canada's for-hire truckers are calling the abolition of agreed charges in railway freight rates.

Canadian Trucking Associations, chief spokesman for the $200,000,000-a-year highway transport business, has told the royal commission on agreed charges that extension of the practice could destroy over-the-road transport.

In a submission made public here Friday, the CTA says agreed charges deny the development of a national transportation policy recognizing the advantages of each form of transportation.

SPECIAL CONTRACT

Agreed charges are special contractual freight rates which the railways enter into with individual shippers in return for a guaranteed percentage of traffic. The railways have been extending the use of agreed charges in the last two years, and this year the federal government set up a royal commission to investigate the way they are being utilized.

The truckers' organization, representing owners of 65,000 vehicles that provide the railways' chief competition, said that "extension of the agreed charge principle in rate-making could destroy the carriage of goods by motor transport."

DESTROY INDUSTRY

"Each agreed charge," the brief said, "contains a covenant whereby the shipper agrees that it will move a substantial portion or the whole of its traffic by rail. Carried to its logical conclusion, the wide application of this covenant in a large number of agreed charges could destroy the motor transport industry . . .

The agreed charge principle of the federal Railway Act, the brief added, "removes any encouragement towards the stabilization of all media of transportation."

The railways should be satisfied to meet competition with the use of "competitive rates," which are depressed tolls aimed at holding or getting business from the opposition.

All USED CARS now at WHOLESALE
Wilson

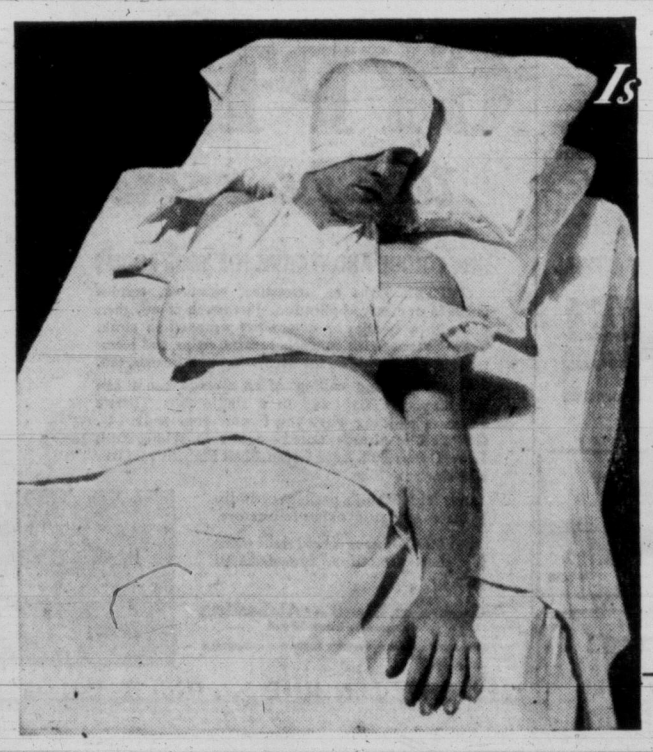

Is this man your executor?

Because of accident or illness, a personal Executor may not be available when needed most. Prompt attention to detail is essential in estate administration. A delay or an opportunity missed can often prove very costly to your estate. National Trust service is never interrupted by illness or age or death. This is one of the more important points to remember when choosing your Executor. You'll be wise to consult one of our officers about your estate . . . *now.* You will not be obligated in any way and information about your affairs will be held in strict confidence.

620 View St., Victoria
Toronto · Montreal · Hamilton
Winnipeg · Calgary
Edmonton · Vancouver

National Trust COMPANY LIMITED

NA-104

$16,000 Year's Profit for Ticket Seller

VANCOUVER (CP) — Three men were fined a total of $1,750 in police court here Friday, the first convictions for selling illegal lottery tickets since an expose by a newspaper.

An intense police crackdown followed the series of stories in the Vancouver Province. Veteran police reporter Ray Munro obtained the information for the expose.

Hardest hit of the trio was Henry Delmonico, 59, who was fined $1,000 after he admitted he made an annual cash profit of about $16,000 from sale of tickets.

The other two, Arthur Smith, 51, and George Daum, 59, were fined $500 and $250.

ESSO and G.B.S. OIL BURNERS

COMPLETELY INSTALLED
Starting from $450.00
(Tax Included)

EXAMPLE:
$80.00 DOWN
$16.30 A MONTH
For 24 months—
Interest of $21.30
Included in monthly payment.

COOK & TALBOT Ltd.
24-Hour Service
OIL FURNACES, HEATERS and CYCLOS BURNERS
963 YATES ST. 4-4091; Eves. 3-3517 or 3-6323

JACK BEASTALL SAYS

Lessening Moisture Enables Earliest Start on Gardens

By JACK BEASTALL

With spring will come the inevitable urge to start gardening.

Spring is the period when the desire to dig, sow seeds and move plants is uncontrollable, and nothing is more depressing than to find conditions in the garden unsuitable for the work.

At that time little can be done to alleviate matters—either to make conditions better or suppress the desire to get started—but preparations can be made now.

Early spring gardening presupposes a well-drained, warm soil. Moisture in the soil is the main preventive of an early start.

HARD TO HEAT

The component of soil most difficult to heat is moisture. Sandy and deep soils, which drain readily, are known for their earliness, therefore, if we can lessen the moisture content of the other types of solis we can make them workable and warm in advance of their normal time.

Theoretically it appears simple, but practically it can involve considerable labor and expense. To attain the desired results with the minimum of labor is our problem.

The fact that a deep soil can handle more moisture than a shallow soil and still be workable is our first clue. If we can change a 12-inch deep soil into a depth of 24 inches we shall be well on our way to early spring gardening.

FOR AN EARLY SOIL

Surprising as it may seem, we can do this. In fact, it is probably the easiest method by which the home gardener can obtain an early soil.

In the first place, the home gardener does not need a vast expanse for early planting. An area ten feet square will hold a lot of lettuce, radish, peas, onions, broad beans, and still leave space for a few other things. By the time the early plot is flourishing, the rest of the garden will be workable.

A small area like this can be built up by digging a trench around it and throwing the soil from the trench on to the part to be raised. The trench forms a ditch which carries water away quickly, and the raised portion, if thrown up in ridges now, will break down to a good seed bed at a surprisingly early date.

By using continuous cloches, the raised bed can be made to produce from now until May. Without cloches it should be workable in early March.

Such a bed will, of course, dry out far too fast for use during late spring and summer. Therefore, as soon as the early crops are finished the extra soil is returned to the ditch, the surface leveled, and the area used for regular sowings.

$745,148 Collected By Vancouver 'Chest'

VANCOUVER (BUP) — The Red Feather drive in Greater Vancouver neared the half-way mark today with collections totaling $745,148. The object is $1,704,000.

Optimistic officials predict the objective will be reached before the drive ends.

Popular Split-Level House

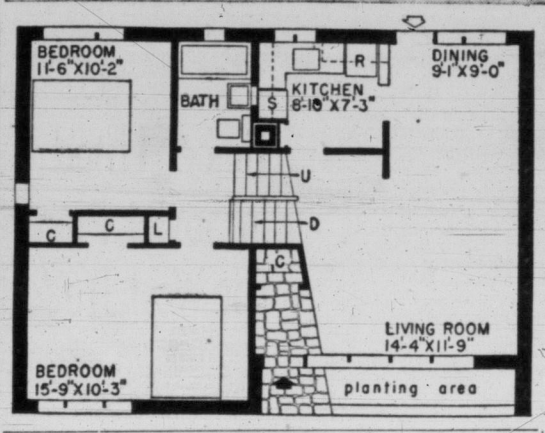

The "split level" house is coming into its own in Canada and many of the reasons for its increasing popularity may be found in this striking new design by architects Venchiarutti and Venchiarutti of Toronto.

The modern touch is evidenced both in the unique exterior appearance, achieved by an unusual roof style and large window areas, and the efficient three-level interior layout. The impression of added spaciousness has been created in the living section through open planning of the kitchen, dining and living rooms. The bedrooms on the upper level are assured privacy. A heating room, a third bedroom measuring 14 feet by 12 feet, and a large laundry or utility room are provided on the lower level. The area under the living room is unexcavated.

The floor area of this house is 1,108 square feet and the cubic measurement is 12,400 cubic feet. Exterior dimensions are 36 feet by 26 feet. Working drawings for this house, known as Design 752, are available at minimum cost from Central Mortgage and Housing Coporation.

HUMBER'S EXCLUSIVE
Enterprise Oilite Range
60.00
WITH Enterprise Oil Burner

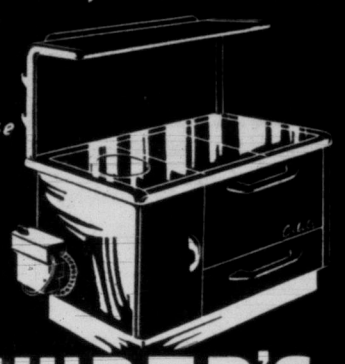

TRADE IN ON YOUR OLD RANGE
REG. VALUE 299.00
TRADE IN 60.00
YOU PAY 239.00
HUMBER'S
ONE BLOCK DOWN FROM EATON'S CHINA DEPARTMENT TOWARDS THE WATER!!

$755 Down
Built on Your Own Lot in the Location You Desire Most

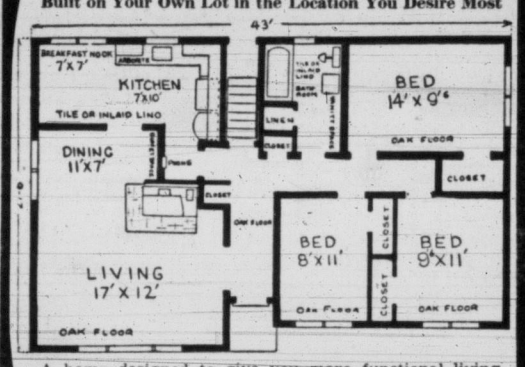

A home designed to give you more functional living area than other homes of comparable size. Also, with this beautiful home, you have the additional features of all oak floors, modern corner fireplace, hall entrance both back and front for ideal traffic arrangements, two closets in the bathroom area, one large walk-in closet in the bedroom, full basement with rumpus room area as well as a fireproof garage.
$57 a month. Full price $9975

NORTHWEST HOMES
917 DOUGLAS ST. (Next to Strathcona Hotel) 2-9411

QUIZZING THE GARDENER

Best Time for Digging

By JACK BEASTALL

Do you advise fall or spring digging for a medium loam?

Unless the ground is to carry a cover, or green manure crop over winter, the odds are in favor of fall digging for the following reasons: (a) Eggs and pupae of pests are either smothered or exposed to the elements and thus destroyed; (b) action of weather on loosened earth improves its texture; (c) less moisture in the soil during fall makes digging easier and tends toward a more thorough job.

How can one determine when late fruits are ready for picking?

There is one general rule which applies to all tree fruits, whether early or late varieties. Raise the fruit to a horizontal position and then give a slight, gentle twist. If the stem parts easily the fruit is ready. All fruits on one tree are not ready at the same time, so that picking is often extended over several days.

What should be added to a compost heap to hasten rotting?

There are several preparations on the market, such as Fertosan, Rot-It, Q.R. herbal mixture and others. Local seed stores also carry special fertilizer mixtures made for this purpose.

FIX-IT FORUM

Q—How large should a window opening be to take a 20-inch exhaust fan? Should the screen be removed?—R.L.

A—The opening should be at least 20 inches square for a 20-inch fan. If it's not, use a fan blade 16 inches in diameter. Since window screens cut down air delivery about 30 per cent, remove them when fan is in operation.

Q: Last winter we noticed that some rooms of our house were colder than others. What is the remedy—Mrs. C. H.

A: The answer may lie in the adjustable damper valves in your heat ducts. Readjust them to proportion the amount of warm air entering each room through the ducts.

Vancouver PTA Demands Return Of Old Reports

VANCOUVER (CP)—Parent-Teacher Association members here are demanding a return to the old fashioned "A, B, C" method of marking report cards.

After a discussion of the present marking system, members of one PTA group voted 94 to 2 yesterday to ask the provincial Parent-Teacher Federation to support their demand.

They said the current card "fails to give parents enough information about their children's progress at school."

PAN-ABODE
Prefabricated Cedar Log Buildings
All Custom Cut
B.C.'s Most Attractive Homes
Contact Your Exclusive Dealer
T. J. DE LA MARE
2851 Tudor Ave., Victoria, B.C.
Phone 7-1074 or 7-3265

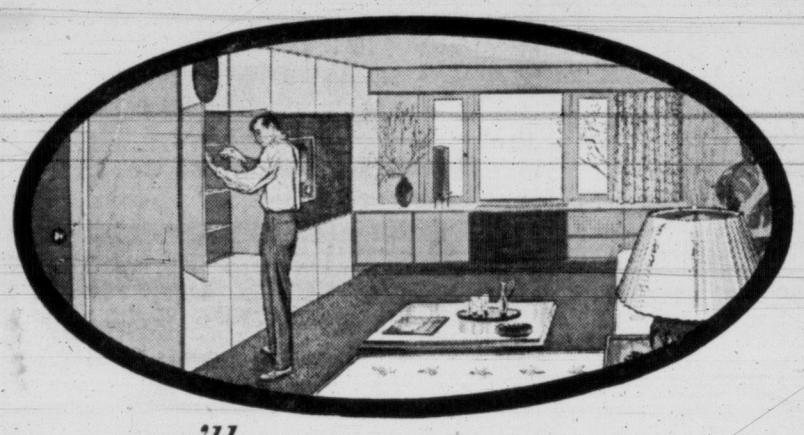

you'll say terrific! terrific! terrific!

here is a Sylvaply remodelling project that's a spacemaker for any home. The little-used spare bedroom can be a den. Designed for daily use, it converts to a guest bedroom whenever required. To make your room easy to live in, plan on building-in plenty of useful storage space with self-framing Sylvaply. Add the touch of beauty to walls too by panelling with Sylvaply or one of the low-cost Sylvaply decorative plywoods. The low-cost smooth sanded panels are easy-to-saw, easy-to-nail, easy-to-paint—they're a real buy, whether you're doing the work yourself or having it done for you. See your local lumber dealer — he'll estimate the cost of materials or recommend a reliable contractor. Many lumber dealers will show you how you can make home improvements right now — pay for them on easy budget terms. Low-cost remodelling can make a wonderful change — *do-it-yourself* or *have-it-done;* you'll save either way with Sylvaply.

CANADA'S BUSIEST REMODELLING MATERIAL
SYLVAPLY
DOUGLAS FIR PLYWOOD
8512 Sold through lumber dealers coast to coast. MACMILLAN & BLOEDEL LIMITED

SYLVAPLY SOLD BY
The Moore-Whittington Lumber Co. Limited
2614 Bridge St. 3-7108

SYLVAPLY SOLD BY
Victoria Retail Lumber Yard Limited
1901 Government St. 2-2139

SYLVAPLY SOLD BY
R. A. Green Lumber Co. Limited
2891 Douglas St. 4-3613

SYLVAPLY SOLD BY
Shawnigan Lumber Yards Limited
2600 Government St. 2-7261

SYLVAPLY SOLD BY
B.C. Forest Products Limited
371 Gorge Rd. 2-7211

SYLVAPLY SOLD BY
Stewart & Hudson Limited
405 Gorge Road 2-2171

Decorating is easy with
GYPTEX texture paint

NEW COLOUR AND TEXTURE FOR YOUR ROOMS

GYPTEX gives an attractive, coloured, texture finish in one easy application. Just brush it on, then pat with a sponge or newspaper wrapped in cloth. This modern finish conceals repairs, stains and blemishes in plaster—ideal for decorating wall boards, too.

The walls and ceiling of an average room can be completely Gyptexed in a single day. There's no extra painting when you Gyptex your walls . . . GYPTEX is already tinted—comes in White, Tusk Ivory, Desert Buff, Aqua Green, Shell Pink, Silver Grey and Horizon Blue.

Available in 10-lb. package or 25-lb. bag from your paint or hardware store.

GYPTEX is a registered trade mark for your protection. Manufactured only by

Gypsum, Lime and Alabastine, Canada, Limited
VANCOUVER CALGARY WINNIPEG TORONTO-5 MONTREAL-3

683

GET THE GENUINE . . . INSIST ON GYPTEX . . .

ASPHALT PAVEMENTS
• DRIVEWAYS
• PARKING LOTS
• ROADWAYS
• PLANT AREAS
City Construction Co. Ltd.
413 YARROW BLDG. VICTORIA, B.C.
PHONE 2-0631
Consult Us for Your Paving Needs

MILL ENDS
See us for your Roofing and Stucco Requirements
Mineral Surfaced and Stucco Base Felt
INSULATED SIDING
in
Buff Brick - York Blend - Rustic Brown
Greystone
COME AND BROWSE
ALWAYS SOMETHING DIFFERENT
CAPITAL IRON & METALS LTD.
— Free Customer Parking —
1832 Store Street Phones: 4-2434 - 4-8441

DO IT YOURSELF

Band Saw Cuts Corners in Time

No workshop comes near being complete without a band saw. This is the one tool made for cutting irregular or regular curves in thick wood. It's used extensively for making furniture, toys and ornamental pieces out of wood, some plastics and light, thin metal.

The band saw takes its name from its blade, which is a band that travels continuously on two drive wheels.

There are two main types of band saws—one for cutting wood, the other for metal. They differ in speed and type of blade.

The wood-cutting band saw, which is of interest here, operates at high speed and is capable of doing fast and accurate work if properly handled.

Here are some tips on the operation of the band saw:

RIPPING WIDE BOARDS

Large band saws are often used for resawing—the cutting of a thick board into two thinner boards; and for ripping—the cutting of a wide board into two narrower ones.

Power tool experts recommend that a guide fence be used in ripping only with the larger band saws. With smaller models the fence will not insure accuracy in straight-line cutting, because their thin blades often weave, or follow the grain of the wood.

STRAIGHT-LINE CUTTING

When use of a guide fence is not practical the work must be guided constantly in order to follow a straight line.

The beginner should feed the work slowly until he gets the feel of the saw, and should attempt to cut about 1/32 inch on the waste side of a pencil line on the work.

CURVED-LINE CUTTING

Here, again, the work must be guided at all times. After some practice the beginner is able to dash off large-radius curves in nothing flat. Small radius curves are trickier because the blade has a tendency to bind in the saw kerf. It takes a certain amount of backing and filling to get around a sharp curve.

CUTTING DUPLICATE PIECES

One commonly used method of cutting duplicate parts is to stack up several layers of wood, tape or tack them together with brads, and cut all in one operation. This method is used a great deal in cutting plywood.

USE OF JIGS FOR CIRCLES

Perfect circles can be cut freehand in the same manner as cutting any other curved line. However, a pivot jig is an advantage if several pieces are to be cut.

Clamp a plywood sheet on the saw table as an auxiliary top. Then place a brad pin through the wood to serve as the centre of a circle. The pin should be on a line drawn at an exact right angle to the blade, and on a line with the cutting edge. The distance from the blade to the pin should equal the radius of the desired circle. Drill a hole in the piece to be cut, and rotate it on the pin.

SANDING ON THE BAND SAW

Sanding belts may be mounted on band saw wheels in place of the saw blade. They remove stock at a great rate and provide a means of finishing hard-to-get-at curved cuts—with both hands free to guide the work.

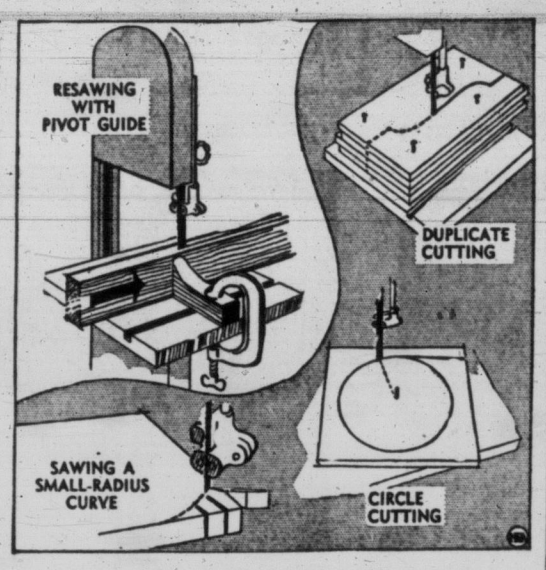

Once the beginning band-saw operator gets the "fell" of the machine, he is able to turn out a great variety of work.

Halloween Program Set

LANGFORD — Children here will celebrate Halloween Saturday, Oct. 30, when Langford Community Club will hold a fancy dress party and bonfire at the hall on the Island Highway, from 7 to 9 p.m.

Final details were confirmed at an executive meeting this week, when Mrs. Arthur J. Bewley reported on arrangements made to date.

Langford Volunteer Fire Department will supervise the bonfire in the lower field, and and Langford and district Lions Club will conduct the judging of costumes and award prizes. Langford PTA will have charge of publicity.

Bags of candy will be distributed by the women's auxiliary to the fire department and the Community Club will serve hot-dogs.

Sandefjord, Norway, is the world's chief whaling port. Whale oil plants rim its harbor. Sandefjord skippers cruise for months in Antarctic waters to catch the world's largest mammal. Some round trips cover 25,000 miles. A native of the city designed the first floating whale factory.

More than 40,000 persons throughout the world die each year from snake bites, according to the World Health Organization.

UBC's Law School Honored by N.B.

FREDERICTON, N.B. (BUP) —Dean George F. Curtis of the University of British Columbia's law school received an honorary degree of Doctor of Civil Laws at a special convocation marking the formal opening of the University of New Brunswick's new law school building today.

On Feb. 18, 1898, the U.S. Army established a safety zone in Alaska to protect life and property during the gold rush.

WEEK'S GARDEN WORK

Plant Broad Beans

By JACK BEASTALL

Continue work on perennial beds and borders, getting it completed as soon as possible.

Planting of narcissi (daffodils) may continue until end of month.

Cut down old flower stems of perennial asters (Michaelmas daisies) and phlox to prevent dropping of seed.

Fuchsias in pots may be stored in frost-free place for winter. Do not allow soil to dry out completely.

Old fruit trees will benefit from a dressing of wood ashes, bonemeal and compost or well-rotted manure.

Cut down tops of asparagus and mulch bed with old manure or compost.

Plant broad beans.

Lake Hill Plumbing and Heating
Alterations and Repairs a Specialty
24-Hour Service
3960 Quadra — 9-2184

● INTERLOCKING METAL WEATHERSTRIPS
● ALL FLEXALUM VENETIAN BLINDS
● PELLA ROLSCREENS
● PELLA WOOD FOLDING DOORS
B. T. LEIGH 736 NEWPORT AVE.
Phone 3-9685

we did it ourselves with
PANELYTE*

* If there's a handyman in your home, you can have Panelyte in your home too — beautiful Panelyte sink and counter tops — dinette and vanity tops — bathroom and kitchen walls. Panelyte adds immediate beauty — and *permanent* beauty — no staining or scratching — no more painting, papering or plastering — and Panelyte is so easy to keep gleamingly clean. If you're not inclined to do it yourself, your carpenter or contractor will do the job in a jiffy.

ST. REGIS PANELYTE THE MODERN SURFACE

Visit your lumber or building materials supplier, or write for a free sample and Panelyte's new colourful brochure.

PANELYTE DIVISION, ST. REGIS PAPER COMPANY (CANADA) LIMITED, *St. Johns, Quebec*

NOW! SAVE BIG MONEY ON HEATING!
Completely NEW for the 4 to 6 room home

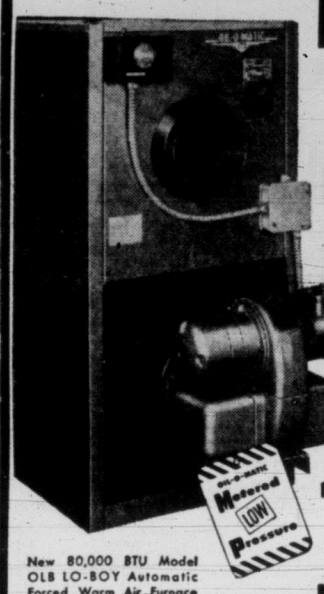

EUREKA Williams
OIL-O-MATIC
Automatic 80,000 BTU FORCED WARM AIR Furnace
with the original LOW PRESSURE Oil Burner!
Famous for lower cost trouble-free performance!
New 80,000 BTU Model OLB LO-BOY Automatic Forced Warm Air Furnace shown. Also available in Hi-Boy, Counter-Flow and Suspended types.
NEW attractive, space-saving design
NEW money-saving, high efficiency performance

NEW! LOWEST PRICES EVER!

LOW EASY TERMS AVAILABLE

Never until the introduction of these new 80,000 BTU models has genuine *Williams* OIL-O-MATIC been priced so low. Yet these improved forced warm air furnaces give you OIL-O-MATIC's time-tested, exclusive *Metered Low Pressure* design that produces more heat from less oil; burns the low-cost, hotter catalytic oil; lasts a lifetime with no high service costs. Be prompt! Enjoy *Williams* OIL-O-MATIC — the money-saving, dependable automatic home heating NOW!

Phone TODAY for FREE ESTIMATE on installation and other heating and cooling work

Sold, Installed and Serviced by

W. R. MENZIES & CO. LTD.
SINCE 1909
911 FORT ST. PHONE 3-1112
Plumbing Heating and Appliance Centre

MILITIA ORDERS

THE CANADIAN SCOTTISH REGIMENT (Princess Mary's)

Duties for the week ending Oct. 24: Duty Coy. "Sp"; "HQ" next for duty. Orderly officer, O/Cdt. R. W. Hawkins; O/Cdt. K. E. G. Jackson next for duty.

Orderly sergeant, A/Cpl. C. B. Caze; A/Sgt. S. Jossul next for duty.

Training:

Mon., Oct. 18, 1945 hrs., Coy parades and roll calls; 2000-2200 hrs., training under coy arrangements.

Thurs., Oct. 21, 1945 hrs. Coy parades and roll calls; 2000-2100 hrs., drill period by RSM on main floor; 2100-2200 hrs., lectures on the infantry battalion, Room 311, Maj. S. E. Park.

75 (BC) HEAVY ANTI-AIRCRAFT REGIMENT, RCA

Duties for week ending Oct. 23: Lieut. E. N. Harrtley, duty officer; O/Cdt. J. W. Wilson next for duty.

Sgt. C. K. Bloomfield, orderly sergeant; L/Sgt. D. D. MacDonald next for duty.

Parade Oct. 19:

2000-2030 hrs., on parade, inspection, foot and arms drill; 2030-2100 hrs., organization of Canadian Army (Capt. W. M. Osborne); 2100-2200 hrs., sports prgoram (Lieut. I. A. N. Paul).

ROYAL CANADIAN SEA CADET CORPS (Rainbow)

Weekly orders commencing Oct. 19, ending Oct. 22:

Tuesday—Duty division, Sioux (Port); duty officer, Sub. Lieut. J. Hill; duty PO, N. C. Woodcock; quartermaster, J. Ellis; sentry, J. Cummings; messenger, D. Gilbart; signalman, W. Harding; second Signalman L. Scott; supply assistant, M. Rankin, bugler, C. Thomson.

Friday—Duty division, Sioux (starboard); duty officer, Sub. Lieut. J. Hill; duty PO, R. S. Denny; quartermaster, M. Staton; sentry, K. Tucker; messenger, B. Hagan, signalman, R. Richardson; second signalman, R. Thornton; supply assistant, R. Bernard; bugler, K. Edwards.

13 FIELD AMBULANCE, RCAMC

Duties:

Lieut. R. F. Rowe, orderly officer for coming week; Sgt. R. F. Parkinson, orderly sergeant for same period.

Training parade Oct. 19:

1955 hrs., parade and roll call; 2000 hrs., training as per syllabus for all personnel.

40th TECHNICAL SQUADRON, RCEME

Parades:

Tues., Oct 19: 2000 hrs. unit parade; dress, roll-call order.

Fri. Oct. 21: 1900 hrs., recreational shooting.

Duties: Orderly sergeant, A/Cpl. N. B. Manson; Cpl. S. N. Nicholson next for duty.

NOTICE—All units have been notified that provisional schools for junior and senior NCO courses scheduled to commence this month have been postponed until further notification.

MORE FOR THE FAMILY!
WESTROC ROCK WOOL
SAVES UP TO $16 IN FUEL For Every Dollar Invested!
For Insulation Information See Your WESTROC dealer or Certified Applicator.
WB 54-7

ISLAND BUILDING SUPPLY CO.
575 GORGE ROAD EAST PHONE 2-5178

The New Williams Oil-O-Matic Also Available at the Following Dealers:

Pitt & Holt Plumbing and Heating Ltd., 602 Esquimalt Rd. 3-7413
C. J. Morgan 3557 Saanich Road 4-8307
T. Hallam & Son 739 Cormorant St. 2-8342
Griffin & Orpwood Ltd., Plumbers 941 View St. 2-5159
Oak Bay Plumbing and Heating 1970 Oak Bay Ave. 3-9036
Paulin's Plumbing and Heating 1323 Government St. 4-1442
Don MacLeod 892 Admirals Rd. 3-1304

End Plaster Cracks
End Paint Blisters
with 2-PLY VAPOR BARRIER PAPER
Vabar
Stops Moisture Penetration Forever
New Homes: apply under plaster.
Old Homes: apply like wallpaper.
Can be painted and redecorated.
Vabar costs less than ordinary black porous building papers.
Buy Vabar from dealers everywhere.
Write for pamphlet—
"Condensation in the Home"
MANUFACTURED BY THE POWELL RIVER CO., DISTRIBUTED BY
SHANAHAN'S LTD.
VANCOUVER, CALGARY AND WINNIPEG

INSULATE YOUR HOME YOURSELF AND SAVE!
ZONOLITE

Feather-light Zonolite vermiculite granules leave no dust, no mess—are absolutely non-irritating to the most tender skin! Zonolite is 100% fireproof—actually snuffs out flame—termiteproof, rotproof, permanent. So efficient it quickly pays for itself in fuel savings!

In one afternoon, insulate your home for a lifetime! Just pour Zonolite from the bag into attic joists and sidewalls—level it—leave it! Money-saving Zonolite flows into every crack and cranny, leaves no costly heat leaks!

Zonolite pours like popcorn from its lightweight (24 lb.), easy-to-handle bag! So easy to install, it completely eliminates high labor costs. What's more, Zonolite can slash your fuel bills by 40%—give your family greater year 'round comfort—and increase the value of your home!

ASK YOUR LUMBER DEALER ABOUT EASY TIME PAYMENTS

Moore-Whittington Lumber Co. 2614 Bridge Street 3-7108
Victoria Retail Lumber Yard 1901 Government St. 2-2139
Sidney Lumber Limited 2333 Government St. 2-5187
Crowe, Gonnason Co. 2324 Government St. 3-7141
Stewart & Hudson Limited 405 Gorge Road 2-2171
It Pays to Buy Nationally Advertised Products

Start Christmas shopping now! Lay-away a gift a day!

Take advantage of special sale prices on gift items for family and friends . . . gifts that LOOK expensive, yet save you valuable dollars. Come to the Bay Monday; start your Christmas shopping with these high-value Dollar Day specials.

DOUGLAS AT FISGARD

Hudson's Bay Company

INCORPORATED 2ND MAY 1670

"You'll be richer for giving" Support your Community Chest!

Monday store hours: 9 a.m. to 5 p.m. For prompt service, dial 3-7111

The BAY'S DOLLAR DAY

Monday's a value-packed day, loaded with extra special bargains for you and your entire family! Shop for your needs and for Christmas gifts . . . pay less, get MORE for every DOLLAR!

Boys' pullovers, regular 1.49 . . . Crew neck, long-sleeve cotton sweaters in colorful patterns, assorted stripes and diamond patterns. Sizes 6 to 14. Special, **$1**

Boys' regular 69c to $1 T-shirts Short-sleeve T-shirts to wear under sweater! Easily laundered, non-fade striped cotton. Sizes 6 to 14. Special, **2** for **$1**

Comfortable cotton underwear . . . For boys 6 to 14. White cotton briefs and vests, regularly priced at 49c. Nylon reinforced at points of strain. Subs. Special, **3** for **$1**
BAY boys' wear, main

Sale! . . . Men's vests and drawers Short-sleeve vests and ankle-length drawers of medium-weight ribbed cotton. Comfortable fit. White in small, medium and large sizes. Special, each **$1**

Men's Irish linen handkerchiefs! that wash so easily, can be ironed in a jiffy to a soft, smooth finish. Neatly hemstitched . . . generous size. Buy for gifts! Special, **5** for **$1**
BAY men's furnishings, main

For junior figures—Reg. 1.50 garter belts, lightweight power net that's easy to launder. White. Small, medium, large. Special, each **$1**

Pull-on girdles—Reg. 1.49 and 1.95! For lightweight control choose a 2-way stretch or power net girdle in white, pink or blue. Broken sizes. Special, each **$1**

Firm support with a bandeau bra Reg. 1.95! White satin brassieres that give you firm and comfortable support. 30 to 40. Special, each **$1**
BAY girdles and brassieres, 2nd floor

Save on seamfree nylons that always look neat because there are no seams to "get out of line." Circular knit, extra sheer for real leg flattery . . . Soft pinky-beige shade. Sizes 9½ to 11. Special, pair **$1**
BAY hosiery, main

Luxurious nylon sheers with soft dull finish that flatters the legs. Fully fashioned in proportioned lengths for perfect fit. Soft beige tones. Sizes 9 to 11. Special, pair **$1**

Neat, elastic-cuff ankle socks . . . Subs of a 29c line . . . but flaws will not affect the long wear they'll give. Blend of viscose and cotton . . . Plain colors with contrasting ribbed tops. Broken sizes. Special, **5** pairs **$1**

Clearance of children's socks . . . Cotton with viscose anklets. Subs of a 17c line. Blue, green, red and yellow in sizes 7 and 7½. Special, **6** pairs **$1**
BAY hosiery, main

Soft, sturdy 36-inch corduroy Red, black, white, green, brown pinwhale corduroy for dresses, jackets, jumpers. Easy to sew, easy to cut top quality cotton. Reg. 1.69 yd. Special, **$1**

Regular 1.59 chromspun taffeta! For whirl-skirted evening dresses that rustle as you walk, choose 45" taffeta that cuts to better advantage, comes in wide color assortment. Special, yd. **$1**

Cosy, soft 36" saxony flannelette Makes snuggle-into pajamas for kiddies, grown-ups alike. Red, blue, mauve flannelette was regular 49c yard. Special, **4** yards **$1**

Smooth, 36" doeskin, reg. 69c yd. For shirts, dresses, or to line Fall coats, check and plaid pattern doeskin that's easy to cut and sew. Special, **2** yards **$1**
BAY dress goods, fashion floor, 2nd

Girls' striped cotton blouses . . . Fresh, sweet cotton blouses with neat white pique collars. Reg. 1.98. Easily laundered and ironed. Sizes 3 to 6x. Special, each **$1**

Large size baby-bibs, reg. 1.98 Terry cloth bib is protected by a plastic covering. Easily laundered, no ironing necessary. White with blue trim, or pink trim. Special, each **$1**
BAY children's wear, 3rd

Little girls' "poke" bonnets . . . Soft felt in navy, brown or green. Ribbon trim that ties under the chin. Special, **2** for **$1**

Infants' white flannelette gowns Reg. 1.98. Soft, comfy little gowns with short sleeves, embroidered collar, tie neck. Special, each **$1**

Cotton baby-alls, regular 1.98 . . . Sturdy cotton to take plenty of "crawling-action." Elasticized waistband, snap closing. Small, medium, large. Special, pair **$1**

Reg. 1.98 fleece-lined leggings Brown and beige. Cosy, warm leggings, made in England. Elasticized waist and instep strap. Sizes 4 and 6. Special, pair **$1**
BAY children's wear, third

Save a third to a half on scarves because of minor flaws which class these as subs. Pure silk squares, 33x33 inches, with hand-rolled edge. Good color assortment. Firsts would be $1.50 to $2. Special, each **$1**

Reg. 1.98 to 2.50 belts to clear! High-grade leather belts in popular styles . . . both classic and novelty . . . that add zip to your fall fashions. Black, navy and other popular colors. Special, each **$1**

Save 1.95 on regular 2.95 blouses Short-sleeve nylons, cotton and alluracels, in pert little styles that will dress up your wardrobe economically. Broken sizes. Special, each **$1**

Hankies . . . ideal Christmas gifts! Fine lawn with dainty embroidery, fancy lace edge. They launder beautifully, will last and last. White. Special, **2** for **$1**
BAY accessories, main

H B C Dual toilet tissue! — Soft, facial quality tissue . . . at a special price dollar day! Special, **8** rolls **$1**
BAY household needs, main

Daggett and Ramsdell lotion . . . To keep your skin smooth, soft and blemish free. 16-oz. bottle. Special, **2** for **$1**

Lanolin cold cream . . . If your skin's dry, try a jar of fluffy, delicately scented Lanolin cold cream to soften the dryness. 16-oz. jar. Special, **$1**

Peggy Sage hand lotion, reg. 75c Sweet-scented lotion, bland and gentle, that keeps hands from chapping. 4-oz. size. Special, **2** for **$1**
BAY cosmetics, main

Gibson's facial tissue—Soft, white tissue, ideal for removing excess make-up or cleansing cream. 270 single sheets to a box. Special, **5** boxes **$1**

National tooth paste—Whitens your teeth, keeps your breath sweet and fresh and will not scratch your teeth. Special, **6** tubes **$1**

Nursing bottles with caps and nipples . . . Regular value on these baby bottles was 39c each. 8-oz. size. Special, **6** for **$1**

Hospital cotton—Soft, absorbent cotton, manufactured in England. Special, 1 lb. **$1**
BAY household needs, main

Manufacturer's clearance! Nylon briefs that are usually priced 1.50 and 1.75 a pair. Quick-drying, long-wearing nylon in fancy brief style (a few flare-leg panties, too). White in small, medium, large. Special, pair **$1**

Women's regular 49c briefs . . . of smooth viscose knit. Tailored and lace trimmed styles in white and pastels; small, medium and large. Special **3** for **$1**
BAY lingerie, fashion floor, 2nd

Buy pipe tobacco, Save! Mellow, cool smoking Ontario blend coarse cut now at special savings. Plan to buy several tins at this price. 2/5 lb. **$1**

Economical cigarette tobacco . . . For a pleasant tasting smoke roll your own with "Roll-Rite" fine cut tobacco 2/5-lb. tin. Special **$1**

25 mild cigars to a box . . . Why not buy several boxes now for welcome gifts. Perfecto shape Budgie Cigars, Special, **$1**

Briar pipe and a pouch— Both for only $1. This top quality briar pipe with the English oilskin pouch would make a perfect gift. Special, both **$1**

Give him a cigarette case and lighter—Here's a value hard to beat! A chrome plated lighter plus a chrome-plated cigarette case, holds 20. Both for only **$1**
BAY tobaccos, main

Mouth-watering Handicraft chocolates . . . Popular Smiles 'n Chuckles assortment of cream chocolates with hard, soft and fruit and nut centres. Fresh, tasty . . . wonderful gifts. Special, 1-lb. box **$1**
BAY candies, main

Save one-third on 6 dessert knives Regular 1.50. Stainless steel blades, colored vegetable-motif handles . . . 4 inches long. Buy a set for your own use . . . others for appreciated gifts. Set of six. Special **$1**

Devonware figurines, reg. to 2.75 Colorful wall plaques and figurines that add brightness and a touch of modern beauty to your home. Plastic-coated to resist chipping. Special, each **$1**

China cups and saucers, reg. 49c Expensive-looking teacups . . . all black with garden-gay florals, and gleaming gilt trim . . . Chip-resistant china. Special, **3** for **$1**
BAY china, main

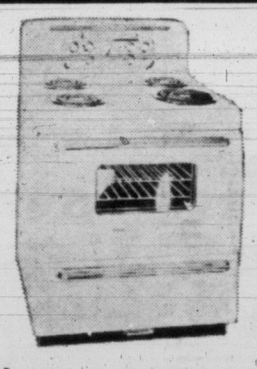

NOW! Only at the BAY! ---- The NEW Beach Ranges

that are sky-rocketing to fame because they offer you the best in beauty, efficiency, economy! See them Monday at the Bay. Let us help you select the Beach best suited to your individual needs!

NOW! The reliable BEACH name adds new success to its long-established reputation for quality and "know how." This famous manufacturer, Canada's oldest and best-known maker of fine ranges, has recently re-tooled . . . and now offers not only top quality, but advanced, streamlined performance and outstanding beauty of line which make the new Beach ranges among the finest "buys" on the market today! If you're in the market for a new stove (gas, electric or wood and coal), see the Beach line before you buy. You'll be as excited as we are about the ranges that are sky-rocketing to fame . . . top-value ranges exclusive to the Bay in Victoria!

30-inch space-saver range with all of the automatic features!

If you have to budget space in your kitchen and still want all the automatic conveniences of a larger range, then this 30-inch Beach is what you've been looking for. Here's what you get: automatic oven control and clock, seven-heat switch, minute-minder, extra-large oven with perma glass (you can see your baking), large storage drawer.

Special de luxe model **319.50**

A fully automatic range for $32 now, 18.70 monthly

Standard 30-inch model, 269.50

Look at all the "extras" on this Combination!

The new Beach is no ordinary combination wood, coal and electric stove . . . just look at the extra features that give you added convenience and more fuel economy! Automatic clock control, big "banquet size" oven with perma-view glass door, improved heat radiation that will heat up to three rooms! All this for **429.50**

Complete coal, wood and electric range for $43 now . . . $25 monthly.

Cook "big family" meals on this new 21" range!

Only 21 inches wide, but all the facilities to cook for your family when you buy this new Beach with the high-speed elements, broiler, and banquet-size oven. Perfect for your small kitchen where space is a premium. No sacrifice in quality when you buy this new 21-inch Beach. **219.50**

A top quality 21-inch-range for $22 now, $13 monthly.

See new features of the push-button automatic!

Your stove will be as modern as tomorrow when you have this beautiful new push-button Beach in your kitchen. To name a few of the new features: Separate warming oven, six-quart deep well cooker, two utility drawers, push-button surface burners with the latest-type controls. Push-button automatic, **449.50**

Own this modern electric range for $45 now . . . 26.30 monthly.

Look at the most modern control panel range!

You'll have to see these truly fabulous ranges to appreciate the superb workmanship and design of this very newest of push-button ranges. Unsurpassed facilities are at your fingertips to make a family meal or prepare an elaborate dinner party . . . Look at just a few of the features: Dual ovens, up-and-down deep well cooker, truly accurate minute-minder. Be sure to see this most modern stove. **499.50**

Add fully automatic efficiency to your kitchen for $50 now, $30 monthly.

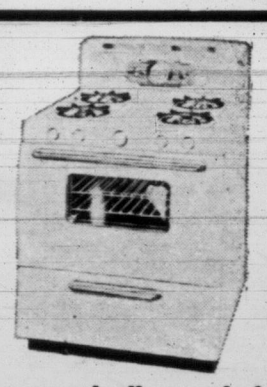

Cook economically, and faster, with an ultra-modern gas range!

Now you can enjoy faster, cleaner and more convenient cooking on a safe 30-inch gas range, designed with all the features that will make your new Beach the last word in engineering and styling. Automatic oven clock control, indirect back lighting, two high-speed burners, two regular burners, and new large 24-inch oven with glass door. Super de luxe 30-inch gas range, **289.50**

Cook faster with gas for $29 now, 17.05 monthly

Standard 30-inch gas range **239.50**

BAY ranges, 3rd

In Victoria it's the Bay where there's street and parking lot space for 1200 happy shoppers' cars

Today's Times Carriers Are Tomorrow's Businessmen Selected and Trained to Give Perfect Delivery Service

"PAINT YOUR THROAT... for cough relief that lasts!"

No Other Cough Drop Gives You This 7-ingredient
DEMULCENT ACTION

When you start to cough*, you want the fast, long-lasting relief you get from Smith Brothers BLACK Cough Drops! They actually "paint" the cough spot with real medication that relieves the cough FAST—provides a long-lasting film of protection for your throat.

Smith Brothers BLACK is the only cough drop that gives you the demulcent action of its exclusive 7-ingredient formula! Your throat feels better—you feel better. Get Smith Brothers BLACK Cough Drops.

If Smith Bros. BLACK Cough Drops do not relieve your cough—see your doctor!

FAST, LONG-LASTING RELIEF FROM *cough from colds, smoker's cough, dry, irritated throat

SMITH BROTHERS BLACK COUGH DROPS

STILL ONLY 10¢

THAT'S YOUR NEWEST PET WORD -- "DOGGONE!" -- EVERY TIME THERE'S SOME-THING TO DO AROUND HERE!
BUT IT'S LATE IN TH' SEASON -- THIS MAY BE MY LAST CHANCE TO CATCH SOME FISH DOWN AT THE CREEK!
BY GEORGE, SOME PAN FISH WOULD TASTE GOOD! GO AHEAD, WILLIS -- I'LL FIX THE WASH BOWL MYSELF!
WE GIVE IN TO THAT BOY AN AWFUL LOT!
MAYBE SO -- BUT SOME FISH WOULD TASTE GOOD!
IF BUTCH WAS KIDDING WHEN HE SAID THE FISH WERE STILL BITING, I'LL SLAY 'M!
WOW! NO SOONER DID I CAST IN THAN...
WHEEE!
THIS IS CRAZY STUFF! EVERY TIME I DROP MY LINE I HOOK SOMETHING!
HEY, WILLIS, YOUR MOTHER TOLD ME TO TELL YOU IT WAS TIME TO COME HOME!
OKAY!
WHEN DO WE EAT?

I WAS SHUT IN WITH MADDENED MONSTERS
A TRUE EXPERIENCE OF CAPTAIN ROY BUSH, TRAINER, HUNT BROS. CIRCUS
OKAY, SULTAN! PUT ON THE FEED BAG AND THEN WE'LL GET BEDDED DOWN FOR THE TRIP! WE GOT A LONG TRAIN RIDE!
TROUBLE STARTED WHEN OUR TRAIN PLUNGED INTO DENSE, ROARING DARKNESS OF A LONG MOUNTAIN TUNNEL. SUDDENLY, IN THE PITCH BLACKNESS, SULTAN THE LEAD ELEPHANT BLASTED A TRUMPET-LIKE SCREAM OF TERROR.
THE DARKNESS THUNDERED WITH CRASHING FEET... DEAFENING SCREAMS. THE BOX CAR TREMBLED BENEATH THE LUNGES OF THOSE MADDENED BEASTS. ONLY LIGHT COULD QUIET THEM NOW ...REASSURING LIGHT! I REMEMBERED THE FLASHLIGHT IN MY COAT POCKET... CROUCHING AGAINST THE WALL, I EDGED TOWARD IT...
UNDER THE FLOOD OF LIGHT, THE ELEPHANTS QUIETED BUT...
FOUR MORE TUNNELS TO GO... THIS IS AN ALL NIGHT JOB! JUST HOPE THESE FLASHLIGHT BATTERIES LAST!
"EVEREADY" FLASHLIGHT BATTERIES Now give LEAKPROOF PERFORMANCE Plus LONG LIFE
'SULTAN LOOKS TERRIFIC' TODAY, ROY!
YEAH, BUT ROY WOULDN'T LOOK SO GOOD TODAY IF HE HADN'T HAD THOSE "EVEREADY" BATTERIES!
YOU'RE RIGHT! YOU KNOW, THOSE "EVEREADY" BATTERIES REALLY HAVE "NINE LIVES."
WRITE US YOUR TRUE EXPERIENCES WITH "EVEREADY" BRAND BATTERIES.
PC-3-54
No Sacrifice of POWER for LEAKPROOF PERFORMANCE!
EACH OF THESE BATTERIES CARRIES A WRITTEN Guarantee
EVEREADY
HEAVY DUTY LEAKPROOF BATTERY
"Eveready", "Nine Lives" and the Cat Symbol are trade-marks of Union Carbide Canada Limited
NATIONAL CARBON COMPANY
DIVISION OF UNION CARBIDE CANADA LIMITED
UCC
TORONTO

Bugs BUNNY
HUNGER WAS GNAWING AT MY VITALS, BUT THESE DELICIOUS VIANDS HAVE ASSUAGED MY APPETITE, SIRE!
BUGGSY'S BEANERY OPEN 9-9
SLUPP! CHOMP!
SKIP TH' CHATTER AN' PRODUCE SOME DOUGH!
WOULD YOU BELIEVE IT IF I TOLD YOU A BANDIT ROBBED ME OF MY LAST FARTHING BEFORE I CAME IN HERE?
NO!
HERE IS PROOF! MY PURSE IS EMPTY!
IT'S BEEN THAT WAY FER YEARS, BUM!
I'LL TEACH YA T' CHOMP DOWN A MEAL YA CAN'T PAY FER!
BUGGSY'S BEANERY-GOOD FOOD.
CEASE AND DESIST, GUV'NOR! I WISH TO MAKE AMENDS!
T. M. Reg. U.S. Pat. Off.
I AM WILLING TO WORK TO PAY FOR THE FOOD I CONSUMED!
OKAY, START CLEARIN' OFF THEM TABLES!
LOOK OUT, YA SILLY FELINE...
YIPE!
HOW'S THAT? ARE YOU ADDRESSING I?
GET TH' MOP AN' CLEAN UP THIS MESS!
I HASTEN TO DO YOUR BIDDING!
I'M CITY HEALTH INSPECTOR! DO YOU OWN THIS CRUMMY JOINT?
YEAH... HEH, HEH, WE JUST HAD A LI'L ACCIDENT!
ONE MOMENT! WE DEMAND TO SEE YOUR CREDENTIALS!
A WISE GUY, HUH?
LAY OFF, SYLVESTER!
COULD BE A CLEVER IMITATION!
THAT DOES IT! I'M CLOSIN' THIS PLACE AN' YOU'RE GOIN' TO JAIL!
LEMME DO JUST ONE THING BEFORE I LEAVE!
OKAY, DOC. LE'S GO!
THE WORLD IS A CRUEL PLACE!
Copr. 1954 by Warner Bros. Cartoons, Inc.

Spot News in Pictures Every Day
Times Staff Cameramen and sub-cameramen cover every spot on Vancouver Island. Special services bring pictures of events throughout the world.
HALKETT
STRICKLAND

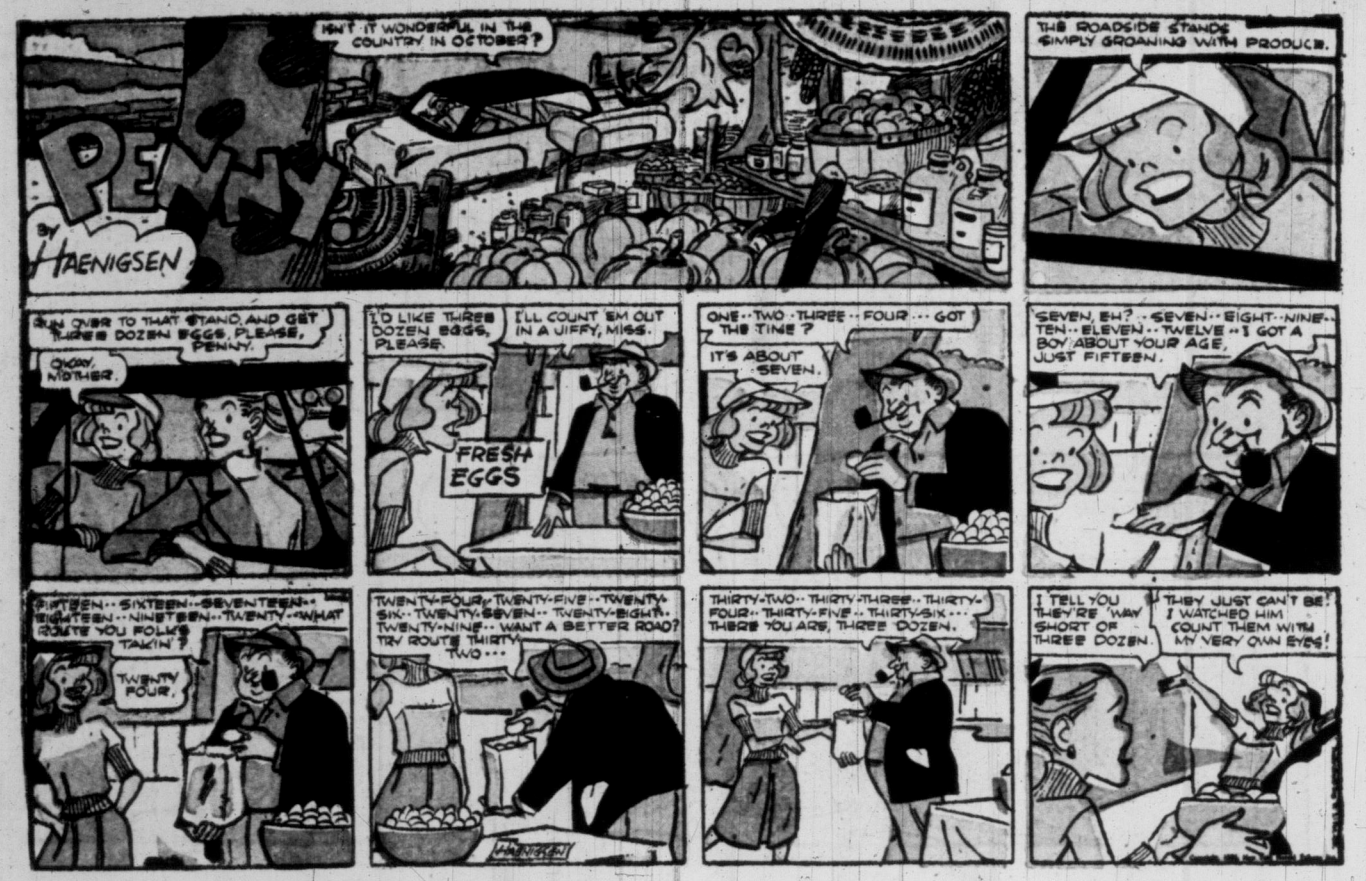

FREE NEW 3-D MASKS

14 DIFFERENT ONES

EXTRA
Also free Halloween make-up kits on small-size Rice Krispies packages.

This year Halloween fun comes in 3-D! Kellogg's brand new 3-D masks *actually curve to fit your face.* All 14 are in full color, all 14 are big-as-life, all 14 put a new look on your Halloween fun! Ask Mom to pick up several mask packages of Kellogg's Corn Flakes and Rice Krispies next time she shops. Get all your favorite masks before Halloween!

WOMEN'S PAGES of Victoria Daily Times Feature Interviews With Interesting Women, Social Events and Club News

GRIN and BEAR IT

by Lichty

"It's our new curb service . . . Saves you wasting valuable time in court . . ."

". . . Too small!! . . . We need a picture to hide a wall safe . . ."

HEY KIDS!! WIN WONDERFUL PRIZES!!

WEENY WITCH COLOURING CONTEST

It's EASY . . . It's FUN . . . ANYONE CAN WIN!

Just colour the face of TUBBY THE CLOWN . . . THAT'S ALL!

OVER 200 EXCITING, VALUABLE PRIZES! Open to boys and girls 18 and under!

Here's how you can win:

FREE PARTY-CONTEST BOOK: Have Mom get your Weeny Witch Party Book, FREE from the grocer or butcher with every pound package of Skinless-type wieners she buys. Inside, there's a funny face to wear, games, and costumes, too!

JUST COLOUR TUBBY'S FACE: You'll find it inside your Weeny Witch Party Book. Colour it the way You think's funniest . . . that's all!

If your grocer or butcher doesn't have any party books, write for your FREE copy to P.O. Box 1583 Toronto, Ont.

BOY OH BOY . . . Just look at the PRIZES YOU CAN WIN!

2 GRAND PRIZES

KEYSTONE MOVIE PROJECTORS, CAMERAS AND FILM

5 Second Prizes SMITH-CORONA PORTABLE TYPEWRITERS

10 Third Prizes DOMINION STANDARD BICYCLES (BOY'S OR GIRL'S)

15 Fourth Prizes WESTINGHOUSE PORTABLE RADIOS

25 Fifth Prizes TOP QUALITY ICE SKATES

50 Sixth Prizes TIMEX WATCHES

100 Seventh Prizes ACRO FLASH CAMERAS

OVER 200 VALUABLE PRIZES TO WIN!

RULES

1. Print or write clearly on the entry form your name, address and age. Each entry must be the original work of contestant and submitted under his or her name.
2. Send as many entries as you wish, but each entry must be accompanied by a proof that you have purchased a one pound package of wieners (portion of wrapper or sales slip).
   Mail your entries to (Viking, Box 1583, Toronto). Affix adequate postage. All entries must be postmarked not later than Midnight, November 15th, 1954 and be received not later than November 25th, 1954.
3. All entries become the property of Viking Limited and no correspondence will be entered into with contestants. Viking Limited assumes no responsibility for entries lost or delayed in the mail. Entries with inadequate postage do not qualify and will not be considered.
   You accept all conditions of rules when you enter.
4. All entries will be separately judged for originality, neatness and aptness. Judge's decision to be final on all matters connected with the contest. Only one prize will be awarded to any one contestant. In case of a tie, a tie-breaking contest will be held.
5. This contest is open to all residents of Canada 18 years of age and under except families or employees of Viking Limited, its subsidiaries, its advertising agencies and their families or anyone connected directly or indirectly with the handling of the contest. The contest is subject to all applicable laws.
6. Complete winners' lists will be available approximately 60 days after the closing closure to those sending stamped self-addressed envelopes.

HAVE MOM BUY SKINLESS WIENERS **TODAY** AND GET YOUR **FREE** WEENY WITCH CONTEST BOOK . . . **NOW!**

Dennis the MENACE

by Hank Ketcham

POOLED EFFORTS OF THOUSANDS OF REPORTERS

Through Canadian Press, Associated Press and United Press over 24-hour-a-day wire service make possible the complete world news and picture service in the Victoria Daily Times

Victoria Daily Times

VICTORIA, B.C., SATURDAY, OCTOBER 16, 1954 17

BETWEEN TIMES

By MONTE ROBERTS

From time to time, I have the honor and pleasure of calling to your attention the advent of that great North American institution, The Week.

But I have seldom been so privileged as I am at this moment, when I remind all constituents of The Week starting Monday.

This Week is (a) National Doughnut Week.
And (b) National Apple Week.

That these two typical products of North America should share the same Week is eminently fitting. On the one hand, a product with nothing where something should be; on the other, a product with something where nothing should be.

The doughnut, of course, is one of the greatest enigmas known to man, even more puzzling than what made Mona Liza smile or what made the Sphinx wink.

Which came first, the doughnut or the hole?

This, of course, is a trade secret, not to be revealed to the downtrodden purchasers of doughnuts, who pay for a whole doughnut, but only receive a doughnut with a hole.

Thus we have the doughnut, the product with nothing where something should be, and let us pay it all honor during its Week.

As for the apple, which has something where nothing should be, it is also to have a Week, at the same time as the doughnut.

Would it be too much to ask the apple, during the Week it shares with the doughnut, to take a lesson from its new-found pal?

When purchasers pay for an apple, they pay for a whole apple, but instead of getting a hole (as doughnut purchasers do), they get a core.

What the apple needs is a hole in it, instead of the core, which has a very limited use. (The only one I can think of at the moment is to throw it at someone who might throw it back).

I cannot understand why apple producers go on producing apples with a core in the middle, which no sane person will eat; while, at the same time, doughnut producers go on producing doughnuts with nothing in the middle, which even the hungriest person can't eat.

Next week—National Doughnut Week and National Apple Week—is obviously the right time for doughnut and apple producers to get together, exchange information, and go on to greater things.

Let them take the hole out of the doughnut and put it into the apple.

Only then will we get to the core of the matter.

TOPICS OF THE TIMES

B.C. Liberal leader Arthur Laing Tuesday will start an interior speaking tour which will take him into Similkameen, Grand Forks-Greenwood, and Yale ridings.

His tour itinerary follows: October 19, Princeton; October 20, Oliver; October 21, Greenwood; October 22, Rock Creek; October 23, Grand Forks; October 25, Pentieton, October 26, Merritt, and October 27, Lytton.

★ ★ ★

Rev. Percy Wills of Shantyman's Christian Association, will address Victoria North Kiwanis Club, Tuesday, at 6.15 p.m., in the Monterey Restaurant. His subject will be "More Tales of the West Coast," describing incidents in connection with work of the association's mission ship which plys the coast of Vancouver Island.

★ ★ ★

Abrasions and right leg injuries were suffered by Thomas Williams, 20, 1159 Wychbury, when he ran into a rock after losing control of his motorcycle on Beach Drive Friday. He is in good condition at Royal Jubilee Hospital.

★ ★ ★

The 40th Technical Squadron, RCEME (militia) will hold a lecture dealing with new pay regulations for the militia Tuesday night at 8 in the Bay Street Armory.

★ ★ ★

City police rushed to a downtown dance hall Friday when it was reported a young man was seen entering with a pistol stuck in his belt.

Soldier Ernest Richard Falconer, 22, 943 Wychbury, was disarmed and the pistol taken to the station.

No charges were laid when police discovered the weapon was a Gene Autry toy cap gun. Falconer said he had found it lying in a field near his home and had stuck it in his belt at that time. He was warned by police.

★ ★ ★

Esquimalt municipal council will hold a reuglar meeting at the Municipal Hall at 7.30 p.m. Monday.

★ ★ ★

Fines totaled $32.50 when J. S. Dhillon pleaded guilty to four charges in Oak Bay police court Friday. He had no trade license, had failed to notify the motor vehicle branch of a change of address, had no front license plate and no rear-view mirror.

★ ★ ★

The tourist trade group of the Victoria Chamber of Commerce will hear a noon address next Tuesday, at the Pacific Club, by Dr. W. G. Wilson. Business will be limited to election of members nominated to the executive committee.

★ ★ ★

Directors of the Victoria Chamber of Commerce will meet Friday, October 22, at a noon luncheon in the Empress Hotel.

★ ★ ★

Edward Burton, Jr., 2609 Estevan, paid $10 fine in city police court today for passing a warning device which was in operation at a railway crossing.

DROODLES

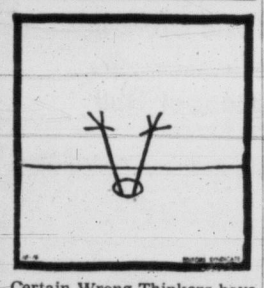

Certain Wrong Thinkers have criticized this Droodle, saying they never heard of a "strong worm." These people should stop and think. Perhaps this worm is actually a baby boa-constrictor. Or maybe he got a lot of iron in his system from being on fish hooks. The moral of this Droodle is, "Don't be too ambitious." If you're a bird lay around in your nest until 10 or 11 a.m. If you're a human being—Droodle. Droodling will enable you to Waste a whole day without getting anything done. Before you go to bed at night paste a Droodle on your bathroom mirror. Then when you get up in the morning you can have a giggle with your gargle. If you gurgle instead of giggle—go back to bed again and get up on the other side of it.

"EARLY BIRD WHO CAUGHT STRONG WORM"

MONDAY MEETINGS

Gyro Club — Empress Hotel, noon. Speaker, G. A. A. Hebden.

Toastmasters "Thunderbird," No. 396—McEwan's Restaurant, 6 p.m.

OAK BAY'S FIRST COCKTAIL lounge, styled like an English "pub," will open Monday at the Oak Bay Beach Hotel. Built at a cost of $12,000, the room will seat 32 customers. Genuine antiques, all dating from 1847 or earlier, play a major role in the decorating theme.

OAK BAY PUB

Scots to Boss Wee Bit of Old England

BY BILL PARKER

Never seen an old English "pub"; never expect to see one?

Victoria will have a pretty close substitute when Oak Bay's first cocktail lounge opens in the Oak Bay Beach Hotel Monday.

The establishment has been designed, as closely as possible, along the lines of a "public house" in Great Britain.

By using genuine antiques for decorating and by clever design, Mrs. Norma MacDonald, proprietress of the hotel, has created an atmosphere totally different from other cocktail lounges in the city.

Manager of the lounge will be singer "Jock" Dunbar. Chief bartender will be another Scot, "Jock" Stewart, former chief steward of the North Line, Newcastle.

Their customers will do their drinking surrounded by furnishings of ancient vintage.

OLD WORLD BEAUTY

Hand-hewn beams; old-fashioned plastering; a fireplace designed after one in the Tudor Room of the Swan Hotel, Lavenham, Suffolk; a light fixture made from an authentic Dutch scale dated 1682; a pair of English "pub" chairs; four Devonshire china "old spirit" barrels bearing hunting prints; Dutch doors opening onto a balcony overlooking the waters off Willows Beach; leaded-paned windows; all combine to create an Old World impression.

All the antiques in the establishment are genuine, bearing the seals of both the British and Netherlands antique associations. Everything dates back to 1847 or earlier.

BAR IS MODERN

In fact, the only items that aren't antique are the bar and bar stools, and the tables.

Built at a cost of only $12,000, a small amount when compared with other lounges in the area, the room is licensed to seat 32. Four of these seats will be at the bar.

Boy Thieves Sentenced

Two boys, both 15, were sent to Boys' Industrial School Friday after admitting to seven breaking-and-enterings here in recent weeks. They had been apprehended a week ago shortly after Neon Products Ltd. at 947 Fort was ransacked.

A 16-year-old was sent to a Borstal-type school at New Haven, Burnaby, for nine months definite or 18 months indeterminate following two break-ins which netted him and a companion 52 cents and a pair of shoes. The companion, 18-year-old Christopher Hanley, 1322 Denman, earlier received the same term but will be in custody at the Young Offenders' Unit at Oakalla.

ONLY BEAT HER ONCE IN FIVE MONTHS, ACCUSED TELLS COURT

Philip Snowdon, 1620½ Government Street, was remanded to Monday when he pleaded guilty to assaulting a woman on Government Street Friday night. He appeared before Magistrate H. C. Hall in city police court today.

Police said they were called to the scene by a naval shore patrol. They said Marion Jacobs, of the same address as the accused, was lying on the street. Taken to Jubilee Hospital she was treated for face bruises and a broken nose.

Snowdon blamed the attack on drink and said, "I have lived with her for five months and never before laid a hand on her."

MORE WOMEN HUNT JOBS

Fewer Men Listed On Jobless Rolls

Winter Work Prospects Bright In Island's Lumber Industry

By DON INGHAM

Level of male unemployment at this time in Victoria is equal to the average of the last eight years, but well below that of this date last year, C. A. Mudge, National Employment Service manager here, said today.

During the week the number of men obtaining work was large enough to offset layoffs in the same period, he said. As a result, the number of unemployed is the same as that of last year.

The number of women seeking work showed a marked increase, however, to make the combined total of unemployed higher than usual for this time of year.

"Diversified" vacancies indicate a continuation of the present work level, Mr. Mudge said. A steady flow of job openings has been recorded from the construction industry, and a small increase in the demand for sales personnel and clerical workers.

The number of unemployed skilled workers is growing, he said, "but this is not out of proportion for this time of year."

The domestic field of work offers the largest number of jobs for women, but the demand for experienced waitresses continues, and there is a steady demand for well-trained stenographers in the intermediate classifications, Mr. Mudge said.

ISLAND PICTURE

Elsewhere on Vancouver Island hopes are high that business and employment will remain near the present level.

Lumbering and allied industries, that employ well in excess of 11,000 Vancouver Island wage-earners, look forward to "average business" through the winter.

"I doubt if fortunes will be made, but we don't anticipate any great change from the present situation," a prominent member of the industry said today. "We can expect a good, average every-day business."

"A weakness might turn up in the plywood market, which is purely domestic," he said. "Tariff restrictions prevent us from sending manufactured wood products into the United States."

Last winter MacMillan & Bloedel Limited restricted production in its Port Alberni plywood mill, due to the weakness of the prairie market. Buying power of prairie farmers once again will have a definite bearing on plywood sales.

STEADY SUMMER WORK

Favorable weather conditions this summer permitted steady employment in the forests and sawmill. Weather, however, will continue to decide the amount of employment later on, since heavy rain or snow could bring most outdoor work to a halt.

There are large road jobs under way at Nanaimo and Ladysmith that can carry on as long as the weather remains comparatively dry, and work is proceeding on the new federal building in Nanaimo. Logging also will continue as long as conditions are favorable.

Dentist's Office Target of Thieves

Thieves who broke into the dental office of Dr. W. A. Dennis, 922 Pandora, escaped with $14 in stamps and $19 cash overnight, it was reported by city police today.

Entry to the building was made by way of an unlocked door in a boilerroom. A hole was then kicked through a plaster board wall permitting entry to the office.

City Girl Heads B.C. United Church Group

Miss Norah Wolfe, of Metropolitan United Church Young People's Union, has been elected president of United Church young people's organization in British Columbia.

The election, which took place at the annual conference in Sixth Avenue United Church, New Westminster, this week, marked the second consecutive year that the presidency has come to the city. Miss Wolfe succeeds Miss Muriel Lee of the Chinese United Church mission here.

Other city delegates elected to the B.C. executive are Barbara Oliphant, treasurer, and Audrey Rice, missions and world outreach convener.

The conference, comprising 160 delegates from all parts of the province, resolved to send a letter to Attorney-General Robert Bonner protesting the views he recently expressed to the federal government in the matter of lotteries.

December Ballot Set on BCE Line

Re-Zoning Refused By Saanich Council

Saanich ratepayers will be asked in a referendum in December whether they favor the erection of high-voltage lines through residential areas in the municipality.

This was the outcome of a special council meeting Friday night which refused a B.C. Electric Co. application for permission to construct a $1,000,000 power substation on Shelbourne Street, near Ruby Road.

Council said "no" to the project because the company planned to erect a 135,000-volt power line on steel towers through certain residential areas. The line was to run from the Goward substation, Interurban Road, to the proposed station on Shelbourne Street, near Ruby Road.

The company wants to construct a new power station in order to supply Ten Mile Point, Gordon Head, Oak Bay and certain districts of the city with additional power, which it is claimed will be needed within two years.

The council decided to hold a referendum because it felt that all ratepayers should be given a voice on the matter of erecting overhead transmission lines. Wording of the referendum will be drafted at a future council meeting.

REFERRED TO CABINET

The council at the same time decided it will ask the Provincial Cabinet to instruct the Public Utilities Commission to determine the cost of sinking a power line underground and the possibility of alternate overhead routes.

B.C. Electric Co. officials today would make no comment on what effect the council's decision would have on plans to supply the Greater Victoria area with additional power.

E. W. Arnott, BCE vice-president, commented: "If they have refused, we will have to review the whole think in the light of their refusal."

PLANNER PLEASED

K. R. Genn, chairman of the Saanich Town Planning Commission, said he was "happy" to see the council follow the recommendations of the commission which were made in a brief presented to council last May.

The commission had recommended that the BC Electric Co. be requested to sink its power line underground.

Overhead power lines would result in the devaluation of property and the loss of taxes to the municipality, the commission held.

NEW GROUP WINS

The council's decision was a major victory for the Saanich Voters' Association which was formed mainly to fight the project. The controversy has been raging the past seven months. The association opposed the erection of overhead power lines on the ground that it would devaluate property and interfere with radio and television reception, and generally prove to be an "eye-sore."

Over 200 members of the association and other residents opposed to overhead power lines, were present to hear the councillors make their decision at the special Friday meeting.

Clr. George Austin substituted for BCE employee Reeve Joseph Casey as chairman. Councillors present were Leslie Passmore, Stanley Eden, S. W. Brock, Robert Fleming and R. N. Grant.

The motion refusing the company's project was supported by all the councillors with the exception of Clr. Grant who "abstained" from voting.

Clr. Grant, who was elected at a recent by-election and was understood to be a supporter of the voters' association, fought to have the council approve the B.C. Electric's application for permission to erect a power sub-station.

He argued the erection of the power station would not interfere with the council's right to refuse the company's request to erect overhead power lines through certain districts.

And he warned that if the council refused to approve the company's plan it might deprive the municipality of electric power in the near future.

But the councillors firmly objected to councillor Grant's motion.

They claimed that once the council granted permission to erect its power station there was nothing to stop the company from going ahead with its plan to erect overhead lines.

"If we rezone the Shelbourne Street property the council will then only have the right to object to the power line," said Clr. Passmore.

VALUES TO SUFFER

Clr. Passmore said he objected to the power project because the council had definite proof that the overhead line would devaluate property. The line would also take up valuable land for all times, he added.

Mr. Passmore charged the company with being unco-operative in giving out details with regard to its power project.

He also questioned the company's claim that it would cost $1,000,000 to sink the power line underground.

"I would like to see an independent engineer go into the matter," he said.

To support his argument Mr. Passmore pointed out the cost of laying a power line underwater, such as the one laid between the Mainland and Vicmile.

FIGURES QUESTIONED

On the other hand, he said, the company claimed it would cost about $250,000 a mile to sink a similar line underground.

"I feel this is too great a difference in cost," he added. "It seems to me it should be more costly to lay a line underwater because of insulation and other factors."

Clr. Grant interjected and claimed the company's figures for sinking underground power lines were correct. He claimed he had learned from London, England, that underground costs were six times more than overhead wiring.

Clr. Fleming urged the council to hire an independent engineer to investigate the cost of underground wiring, but the council ignored his suggestion.

"What is the use of hiring an independent engineer," said Clr. Eden. "He would not be able to get any information from the B.C. Electric and we would be no further ahead."

At this point, Clr. Brock suggested that the council ask the government to seek information on the cost of underground wiring and all matters pertaining to the electric project. This information would be available to the ratepayers before the referendum is submitted in December, he said.

Civic Officials Due Next Week For CD Parley

About 100 officials of municipalities throughout British Columbia are expected to attend a civil defense "orientation" conference to precede the annual Union of B.C. Municipalities convention to be held next week in the Empress Hotel.

Municipal CD officials will gather in the hotel Monday for a two-day parley. This will be followed by the convention of the UBCM starting Wednesday. An estimated 150 mayors, reeves, councillors and other municipal officials will attend.

Game Officials Injured in Noon Car Crash

Game department inspector George Stevenson, 2761 Foul Bay Road, and Dan Keirs, 1498 Myrtle, were injured in a car accident on Sooke Road just before noon today.

Witnesses told police that the pair were travelling on Sooke Road when a tire blew out. The car left the road and crashed into an embankment.

The men were rushed to Jubilee Hospital in Langford Ambulance. The car is said to be heavily damaged.

Inspector Stevenson was admitted with a lacerated forehead and Mr. Kiers with a fractured leg.

Insp. Stevenson is in charge of game department operations for the whole island, Mr. Kiers a game warden at the Victoria headquarters.

Credit Union Men Hold Meeting Here

Seventy members of B.C. credit unions met today in the YWCA to discuss mutual problems in the provincial meeting of B.C. Credit Union Work Shops.

General chairman R. F. Williams, of Victel Credit Union, presided over three discussions on duties of directors, by Joe Crosby, president of B.C. Credit Union League; duties of credit committees, by Bill Ramsdel, president of B.C. Central Credit Union; and duties of supervisory committee, by Bill Fulton, treasurer of provincial employees' credit union.

Sessions were to reconvene this afternoon with discussions on "B.C. Credit Union League," "Credit Union Health Services," and "B.C. Central Credit Union."

Good Reputation Saves Youth

Charged as an accessory after he allegedly drove a car containing stolen tires from the scene of an Oak Bay garage burglary August 29, Keith D. Allan, 1875 Feltham Road, was given a year's suspended sentence Friday.

The youth had pleaded guilty earlier. Character witnesses called him one of the best-liked boys in the district and his former employer offered the youth his job again.

Magistrate H. C. Hall observed that the boy's choice of companions was his main difficulty and ordered a $500 good-behavior bond and monthly probation officer visits.

Another youth, Grant Rutledge, 706 Craigflower, who pleaded guilty earlier to breaking and entering Saunders and Hitchman Garage the night a quantity of tires disappeared, was remanded for sentence until Friday in Oak Bay court.

ASK The TIMES

Q: Recently a new issue of bills was made by the Bank of Canada. Will you kindly tell me in what year the outgoing King George bills were issued? At that time was there any change in the dimensions of the bills?—A.R.N.

A: Some 40 years ago the $1,000 and $100 banknotes were about twice the size of the present bills and bankers knew them as the "blanket" bills. The public was not much acquainted with them as bills of such large value were little in general circulation. A likeness of the Duke of York, later King George VI, appeared on the $50 bill in 1935. The first issue of King George VI bills came in 1937. There was no change in the size of the notes. The new central bank, the Bank of Canada, opened its doors for business March 11, 1935. Under the federal act, the chartered banks progressively gave up the right of issuing banknotes, until at length Bank of Canada alone was issuing bills. The new bills, of an entirely new design and printing, are only fractionally smaller in dimensions than the outgoing issue.

Anyone wishing a question answered is invited to send the problem along to The Times, addressed to "Ask The Times" Editor. Questions and answers will be published daily.

All questions should deal with matters of fact and be of general interest. The Times does not undertake to solve conundrums.

HEADLINES OF THE WEEK

By STAN DAVISON

CHURCH PAGE

By LANCE WHITTAKER

Our children need no "trick or treat,"
Nor do they want for bread;
But there are those with nought to eat,
Let's give to them instead.

★ ★ ★

SUCH IS THE PHILOSOphy of Mrs. W. W. McGill, director of Victoria's famed Garden Library.

This year, as last, Mrs. McGill is giving practical expression to her philosophy by sponsoring and organizing a Halloween "switch"—the treats will go to the "Save the Children Fund."

Last October, inspired by a story which appeared in the Times, Mrs. McGill was able to procure 92 collection cans for the fund, which were distributed to city children and realized a total of $156.79 from generous "trick or treat" donors.

This year 1,000 of the cans will be distributed through city Sunday schools.

★ ★ ★

THE "SAVE THE CHILdren Fund" is a world-wide organization with headquarters in London, England. Provincial secretary is Mrs. L. M. Dryden of Vancouver, who has worked tirelessly for years to build up the sponsorship of children plan and the enlargement of the fund which goes directly and solely for work among the world's needy children.

In 1953 the B.C. group poured over $20,000 and more than three tons of clothing into the stream of aid going from the west to the east. More than 200 people in B.C. have sponsored or "adopted" destitute children.

★ ★ ★

IT IS NOT INTENDED that the new emphasis shall take the fun out of Halloween for children who volunteer to help the fund. They will be expected to don their masks and costumes and ring doorbells with their customary gusto. But the proceeds turned in by those who carry the black-and-white labelled cans (all except the gum drops and the apples) will go to the "Save the Children Fund."

It is hoped that last year's total will be increased a hundredfold, and that through the medium of the fund the Halloween emphasis may shift for some children at least, from "getting" to "giving."

CHURCH NEWS

Laymen Take Part In Services

Services at St. Andrew's Presbyterian, Sunday, will be conducted by Rev. Edgar Foreman, D.D. The morning sermon subject is "Even There — God's Limit" and in the evening "Conquering Through Christ". The beginners and primary departments of the Sunday school meet at 11 o'clock and the senior department at 9.45. The music is under the direction of organist C. C. Warren, LRSM, ATCM.

★ ★ ★

The Theosophical Society will hold a public meeting at 904 Government Street Sunday at 8 p.m. The speaker will be Mrs. Grace Hughes, a member of Besant Lodge, and her subject, "The Universal Law."

★ ★ ★

The regular weekly service at Langford United Church will be held in Belmont High School at 11 a.m. on Sunday next. Sunday school meets at the same hour. Rev. H. P. Davidson is the minister in charge.

★ ★ ★

A special service for young people will be conducted at St. Mary's, Oak Bay, Sunday at 7 p.m., with Walter C. Dodsworth the speaker. Holy Communion will be celebrated at 8.30 a.m., Matins at 11, when the preacher will be Archdeacon A. E. de L. Nunns. Senior Sunday school will be held at 9.45 a.m. and other classes at 11. Holy Communion will be celebrated Thursday at 10.30.

★ ★ ★

Rev. Ronald Collett, missionary to Central Africa, will speak on the African pygmy Sunday evening at 7.30 in the Free Methodist Church, 1620 Cook Street.

A sound motion picture of these people will be shown at the close of the message.

★ ★ ★

Canon Biddle will be the preacher at St. John's Church at 11 a.m., his topic being "Divine Overruling." At 7.30 p.m., the Rev. Leonard Hatfield of Toronto will preach on the subject, "Christian Social Service." There will be a young people's Corporate Communion service at 8.30 a.m., followed by breakfast in the fireside room. Sunday schools are at 11 a.m. Frederick Chubb will play organ preludes from 7.10 p.m.

★ ★ ★

The pastor, Rev. James E. Smith, will preach at both services in Emmanuel Baptist Church. The morning topic will be "The Best Disciplines," and the evening sermon, "Scars and Badges."

Maj.-Gen. Pike Sunday Visitor

British Forces Chaplain-General At St. Paul's and Cathedral

Following by only a few weeks several other distinguished ecclesiastical visitors from England, the Chaplain-General to the British Forces will participate in the morning service in Christ Church Cathedral tomorrow at 11, during which he will be the preacher.

But even before that Maj.-Gen. the Rev. Canon Victor J. Pike, C.B.E., will have conducted a service starting at 9.30 a.m. in historic St. Paul's Naval and Garrison Church, Esquimalt, where he will be joined in worship by the Protestant members of the Esquimalt Garrison.

It will be a busy day for Canon Pike, for at 3 p.m., he is to take off by air for Vancouver, where he will occupy the pulpit at evensong in Christ Church Cathedral on invitation of Dean Northcote Burke.

Canon Pike, during his informal tour across Canada, has visited the chief cities, including the garrison centres, where he made acquaintance or renewed acquaintance with Canadian military chaplains. Victoria will be the farthest west of his visits, and Vancouvetr the last before he turns east toward New York and embarkation for England.

The archives of Victoria's cathedral disclose no previous visit here of a head of the chaplain services in the British army. It is believed Canon Pike is the first to travel across Canada.

One of those who will renew a war-time acquaintance is Capt. E. W. McQuarrie, present chaplain at Work Point Barracks.

Troops in March Past, Salute

Sunday morning the soldiers, expected to total about 200, will march from Work Point Barracks to St. Paul's Church, scene through the years of so many military and naval ceremonies. The rector, Rev. J. A. Roberts, will find it impossible to be present as that day he will be on Pender Island, where he will conduct the harvest thanksgiving services in the Anglican church at Port Washington.

After the service in St. Paul's Church, conducted by Canon Pike, the troops will march back to Work Point Barracks. At the corner of Fraser Street and Esquimalt Road, the salute will be taken by Maj.-Gen. Pike. Granted fair weather, many Esquimalt citizens are expected to assemble and witness the ceremony.

Victor Joseph Pike was born July 1, 1907, a son of the late Canon William Pike. In addition to his other honors, he is an honorary canon of Canterbury Cathedral. He was educated at Bishop Foy School, Waterford, Ireland, and Trinity College, Dublin. After ordination to the priesthood he was curate of Dundrum, County Dublin, 1930-32. Then he entered the army chaplaincy service, which has since been his career. He was chaplain to the forces at Aldershot, Gibraltar and Woolwich. In the war he was senior chaplain of the 43rd Division and the 11th Armored Division, 1942-44. He was assistant chaplain-general of the 8th Army in 1945. After holding other posts, in 1951 he rose to the post he holds now, Chaplain-General to the Forces.

Thus he has had an unusually broad experience in ministering to the spiritual needs of army men in peace and under the rigors of battle.

CHURCH NOTICES

GOSPEL HALLS

BETHESDA CHAPEL, 1900 OAK BAY Avenue.
Sunday—10 a.m.—Sunday school.
11.30 a.m.—Worship meeting and breaking of bread.
7.30 p.m —Gospel service, speaker Mr. Stanley Oliver.
Wednesday — 8 p.m. — Prayer and Bible study.

OAKLANDS GOSPEL HALL, corner Hillside and Cedar Hill Roads.
Sunday—
10.00 a.m.—Sunday school and Bible classes.
11.30 a.m.—Worship; Breaking of Bread.
7.30 p.m.—Gospel service. Speaker, J. W. Robertson.
Thursday—
8.00 p.m.—Prayer and Bible study.

VICTORIA GOSPEL HALL
935 Pandora Avenue
11 a.m.—Worship and Breaking of Bread.
9.30 a.m.—Sunday School.
7.30 p.m.—Gospel service. Speaker, Mr. Neil M. Fraser, of Santa Barbara, Calif.

SOCIETY OF FRIENDS

SOCIETY OF FRIENDS (QUAKER), 1831 Fern Street, off Fort. Sunday meeting for worship 11 a.m. Visitors are welcome.

CHRISTADELPHIAN

CHRISTADELPHIAN (Central), Kings Road and Blanshard St. Morning meeting 11 o'clock. Lecture 7.30 p.m.

CHRISTADELPHIAN, Orange Hall, 725 Courtney Street. Sunday morning, 11 o'clock. Secretary, 4-8293.

SPIRITUALIST

OPEN DOOR SPIRITUALIST TEMPLE, 1600 Cook. Sunday, 11 a.m., "An Approach to Spiritualism" by Mrs A. Harper. Sunday school meets 7.15 p.m., song service; 7.30 p.m., "The God-Given Power of Free Will," by Mr. E. E. Harper. Messages will follow Thursday, 8 p.m., divine healing and messages. "The Lord Is My Shepherd I Shall Not Want." Ps. 23.

THE FIRST UNITED SPIRITUALIST Church service, Sunday, Oct. 17, 7.30 p.m., Orange Hall, 725 Courtney Street. Guest speaker, Rev. E. Whiffen, of Vancouver, B.C. A welcome to all.

REFORMED CHURCH

CHRISTIAN REFORMED CHURCH
Mary Street
Service 2 p.m. Sunday school 3 p.m. Listen to our "Back to God Hour." CKWX, 8.30 a.m. every Sunday. Rev. P. Eldersveld.

LATTER DAY SAINTS

THE CHURCH OF JESUS CHRIST OF Latter Day Saints, 802 Esquimalt Road. Sunday school, 10 a.m.; evening service, 7.30 o'clock. Phone 4-3647. Everybody welcome.

LUTHERAN

HOPE LUTHERAN CHURCH (Mo. Synod)
"A Church of The Lutheran Hour"
Chambers Street and Princess Avenue
(Off Cook)
Sunday school, 10 a.m.
Morning service, 11 a.m.
Evening service, 7.30 p.m
Rev. W. C. Eifert of Edmonton officiating.
C. C. Janzow, pastor, 3-5535.

OTHER DENOMINATIONS

QUADRA BIBLE CHAPEL
Tolmie Avenue and Jackson Street, Victoria B.C.
Sunday—
9.45 a.m.—Sunday School.
11.00 a.m.—Morning Service. Speaker, Mr. H. L. Hopkins.
12.00 noon—Lord's Supper.
7.30 p.m.—Gospel service. Speaker, Mr. Steve Biggs.
Wednesday, 8 p.m.—Prayer and Bible study.
Thursday, 2.45 p.m.—Women's meeting.
Friday, 7.30 p.m.—Young people's.

CHURCH OF CHRIST
Phone 7-3004
1630 Fernwood
Breaking of Bread, 11 a.m.
Listen to Herald of Truth over KVI, Seattle, 5 p.m. Sunday.

ANGLICAN

ST. LUKE'S, Cedar Hill—Holy Communion, 8 a.m.; Mattins, 11 a.m.; Evensong, 7.7.30 p.m. Rev. Canon F. Pike.

ST. JOHN'S, Colwood—Morning prayer, 11 a.m. Rev. H. J. Jones.

ST. MATTHEW'S, Langford—Holy Communion, 8 a.m.; Sunday school, 11 a.m.; Evensong, 7 p.m. Rev. H. J. Jones.

ST. PAUL'S, Esquimalt—Holy Communion, 8 a.m.; Mattins, 11 a.m.; Evensong, 7.30 p.m. Rev. J. A. Roberts.

ST. MICHAEL'S, Royal Oak—Holy Communion, 8 a.m.; Mattins, 11 a.m. Rev. N. J. Godkin.

ST. COLUMBA'S, Strawberry Vale—Family service, 10.30 a.m. Rev. J. A. Partridge; Evensong, 7 p.m., Rev. N. J. Godkin.

GOOD SHEPHERD, Prospect Lake—Sunday school, 10.15 a.m.; Evensong, 3.30 p.m. Rev. N. J. Godkin.

HOLY TRINITY, Patricia Bay—Holy Communion, 8.30 a.m; Evensong, 7.30 p.m. Rev. R. Melville.

ST. ANDREW'S, Sidney—Holy Eucharist, 11 a.m. Rev. R. Melville

ST. AUGUSTINE'S, Deep Cove — Holy Communion, 9.30 a.m. Rev. R. Melville.

ST. MARTIN'S-IN-THE-FIELDS — Children's Day, Holy Communion, 8 a.m.; church school, 10 a.m.; Mattins, 11.15 a.m. Rev. Canon M. C. T. Percivall; Evensong, 7 p.m. Rev. Canon S. J. Wickens.

ALL SAINTS', View Royal—Mattins, 10 a.m., Mr. J. E. Pottinger; church school, 11.15 a.m.

ST. MARK'S, Boleskine Road—Holy Communion, 8 a.m.; Church school, 10 a.m. Mattins, 11 a.m.; Evensong, 7 p.m. Rev. Canon R. Willis.

ST. ALBAN'S, Ryan at Belmont—Holy Communion, 8 a.m.; church school, 9.50 a.m.; Mattins, 11 a.m.; Evensong, 7.30 p.m. Rev. W. E. Greenhalgh.

ST. SAVIOUR'S, Victoria West—Holy Communion, 8 a.m.; Choral Eucharist and address, 11 a.m.; Evensong and discussion period, 7.30 p.m.; beginners' and children's church, 11 a.m. Rev. Douglas Kendell.

ST. STEPHEN'S, Mount Newton Crossroad—Mattins, 11.30 a.m. Rev. Dr. E. H. Lee.

ST. MARY'S, Saanichton—Mattins, 10.15 a.m.; Sunday school, 11.15 a.m. Rev. Dr. E. H. Lee.

EVANGELISTIC TEMPLE
. . . host church.

OCT. 19-22

Apostolic Conference Coming Here

The congregation of Evangelistic Temple will host the B.C. district conference of the Apostolic Church of Pentecost during the four-day convention here Oct. 19-22.

Delegates from widely separated points in the province will be present and daily sessions will be held in the church.

Rev. G. A. Batke, moderator of the church, will come from Saskatoon to speak at the evening service, which is open to the public.

Dionne Nursery To Be Made Into Monastery

MONTREAL (CP)—The one-time nursery of the Dionne quintuplets at Corbeil, Ont., where hundreds of thousands watched them at play in their childhood, is being made a monastery of Missionary Recluse of the Order of Jesus and Mary, the Canadian Registery says today.

The community of cloistered and non-cloistered nuns is devoted to perpetual recital of the rosary and good works such as the making of altar linen for missions.

Christian Education Work Shop Started

United Church Sunday School Leaders Undertake Child Leadership Training

United Church Sunday school teachers and leaders in boys and girls' work opened a four-day conference and work shop Friday evening when Rev. A. Milton Little, field secretary for education, led a lively panel discussion on the aims and objects of Christian education in Victoria West United Church.

Victoria West minister, Rev. Guy MacKenzie, told the large number of leaders in attendance that he was gratified by the representation and urged that leaders of other United churches in the city be pressed to take advantage of the conference.

Mr. Little stressed the necessity of training for church school leaders in a society where the attention of the child was diverted by many attractions.

Tonight, at Esquimalt United Church, meetings will be held for junior and intermediate teachers at 7.30 and for older boys and girls and young people's leaders at 2.30 p.m. Sunday.

A rally of all group leaders and congregation will be held at James Bay United Church at 7.30 p.m. Sunday.

Final meeting of the conference will be held Monday at First United Church. Rev. Little will be guest speaker at the closing session which will be open to all boys' leaders in Greater Victoria.

SMALL BEGINNING

Canada in 1663 had a white population of about 2,500 along the St. Lawrence near Qubec, Trois-Rivieres and Montreal.

'A VISIT WITH KAGAWA' DR. ALCORN'S SUBJECT

"A Visit With Kagawa" will form part of a talk by Dr. D. E. Alcorn during the Fireside Hour at First Baptist Church at 8.45 Sunday evening.

Dr. Alcorn, who visited Japan this summer will illustrate his talk on the famed Japanese Christian leader with colored slides.

FREE METHODIST
1620 Cook Street — Rev. J. Campbell, 3-1535
9.45 a.m.—An Inspiration Sunday School Hour
11.00 a.m.—MORNING WORSHIP
7.30 p.m.—"Mission to the African Pygmies"
BY REV. R. COLLETT
Missionary for 15 Years in the Heart of Africa
HEAR — Don't Miss this Illustrated Challenging Missionary Message by Rev. R. Collett. A sound motion missionary film on the Pygmies will be shown at the close of the message. — SEE
A FRIENDLY PLACE TO WORSHIP

EVANGELISTIC TEMPLE
APOSTOLIC CHURCH OF PENTECOST
Blanshard at Queens — Pastor: R. L. Dean
10.00 a.m.—Sunday School and Bible Class
11 a.m. — IRWIN MANGHAM — 7.30 p.m.
Speaker and Soloist from Vancouver
B.C. DISTRICT CONFERENCE—OCT. 19-22
REV. G. A. BATKE, Saskatoon
Will Be Speaking Each Night at 8 o'Clock
DON'T MISS ONE OF THESE INTERESTING SERVICES!

GLAD TIDINGS TABERNACLE
842 North Park Street, 1½ Blocks East of Hudson's Bay Store
Rev. C. B. Smith, Minister — The Pentecostal Assemblies of God
9.45 a.m.—Sunday School—Classes for All
11.00 a.m.—GIDEON'S SERVICE
Mr. Colwell of Vancouver, and Mr. Hitchen
7.30 p.m.—"STRENGTH FOR THE IMPOSSIBLE"
The Pastor Ministering
Coming Next Sunday—Rev. P. Brewster of Cardiff, Wales and Rev. Alex Tee of Kilsyth, Scotland
EVERYONE WELCOME

YOUTH RALLY NITE, OCT. 16
AT
FAITH TEMPLE
Special Speaker From Edmonton, Alberta
Subject: "SO YOU'RE A CHRISTIAN"
By BRO. B. BROWN
SPECIAL MUSIC and SINGING — YOU ARE WELCOME

FAITH TEMPLE
1415 Blanshard St. 4-9612
SPECIAL
BRO. BILL BROWN
OF EDMONTON, ALBERTA
• SUNDAY SCHOOL CLASSES FOR ALL
• MORNING SERVICE — BRO. BROWN
Subject: "GOD'S FIRE"
• EVANGELISTIC SERVICE AT 7.30 P.M.
Subject: "A WHIRLWIND OUT OF THE NORTH"
GIVEN FREE BY BRO. BROWN
To everyone who attends complete Personal Witnessing Classes every night from Monday, Oct. 18 to Friday, Oct. 22, will be given a set of personal witnessing notes.
EVERYONE WELCOME

"The Hope of His Coming"
Special Addresses on 1st Thessalonians
at Victoria Gospel Hall
935 Pandora Avenue
By Neil M. Fraser, Santa Barbara, California
Sunday, October 17, 3.30 p.m.—"The Coming—Conversion" Ch. 1
Sunday, October 17, 7.30 p.m.—"The Coming—Confidence" Ch. 1
Monday, October 18, 8.00 p.m.—"The Coming—Compensation" Ch. 2
Tuesday, October 19, 8.00 p.m.—"The Coming—Conformation" Ch. 3
Wednesday, October 20, 8.00 p.m.—"The Coming—Consolation" Ch. 4
Thursday, October 21, 8.00 p.m.—"The Coming—Consummation" Ch. 5
Friday, October 22, 7.00 p.m.—Children's Message
LOOKING FOR THAT BLESSED HOPE . . . COME!

EVERETT E. DUNCAN
Speaker

Sat., Oct. 16—7.30
"THE LAST NIGHT ON EARTH"
What Will It Be Like? What Will You Be Doing?
Color Sound Film— 7 p.m.
"TIBET— Land of Mystery!"
Thrilling Mission Travelogue that takes you into the forbidden Land of the Llamas and superstitious customs. See colorful events seldom photographed before!

SUNDAY, OCT. 17 — 7.30 p.m.
"ONE SIN God Can't Forgive!"
WHAT IS IT? HAS ANYONE COMMITTED IT?
SOUND FILM—7 p.m.
Penny Edwards
Motion Picture Actress, turns her back on Hollywood.

Wednesday, 7.30 p.m. (Sound Film at 7 p.m.)
"FIVE LEADING CHRISTIANS"
WHO WILL NEVER GO TO HEAVEN!"
Bible Auditorium Pandora and Vancouver Sts.

METROPOLITAN UNITED CHURCH
Pandora at Quadra
Minister
Rev. P. E. H. James B.A. B.D., D.D
Assistant Minister:
Rev. E. Laura Buttler, B.A., S.T.B.
Director of Music:
Mr. Charles Palmer (M.A. Oxon),
11.00 a.m.—
"THE GLORY OF THE GOSPEL"
Solo: "The Twenty-third Psalm"—Malotte
Dr. T. Harry Johns
Anthem: "How Lovely Are Thy Dwellings"—Brahms
(This service broadcast over CJVI)
3.00 p.m.—Baptism Service for Older Children
7.30 p.m.—
"Andrew—Man of Decision"
Solo: "Lord, at All Times"—Mendelssohn
Mrs. F. J. Keifer
Anthem: "O Gladsome Light"—Sullivan
Church School and Nursery as usual, 9.45 and 11.00 a.m.

First United Church
Corner Quadra St. and Balmoral Rd.
Rev. Moir A. J. Waters, B.A., B.D., Minister
Rev Frank Johnson, B.A., Assistant Minister
Mr. and Mrs. J. Roberto Wood, Directors of Music
11.00 a.m.—
"God's Last Word"
BROADCAST OVER CKDA (1280)
7.30 p.m.—
'SPLIT PERSONALITY'
Third in Series
"Biblical Psychology"
Rev. Frank Johnson
At Both Services
Sunday School—Intermediate and Senior Departments, 9.50 a.m. Junior, Primary, Beginner, Nursery Departments (3-11) 11 a.m.
This Church is fitted with Hearing Aids
ALL ARE WELCOME

Oak Bay United Church
Mitchell and Granite
Minister: W. W. McPherson, M.A., D.D.
Director of Music: Vera Barclay
11.00 a.m.—"Dare We Ignore God?"
7.30 p.m.—"The Lord's Song in a Strange Land"
9.45 a.m.—Senior School, Grade 4 and up
11.00 a.m.—Beginners and Primary, 4 years to Grade 3

Belmont Avenue United
Corner Belmont Avenue and Pembroke
Minister: Rev. M. Dobson, B.A.
Sunday Schools at 9.45 a.m. and 11.00 a.m.
11.00 a.m.—"Does What Is, Have To Be?"
7.15 p.m.—Gospel Song Service
7.30 p.m.—Installation and Dedication of Christian Workers
"Rekindle the Divine Fire"
Tuesday, 7.45 p.m.—Midweek Service
Wednesday, 7.30 p.m.—Men's Club

Fairfield United Church
Fairfield and Moss
Minister: Rev. Tom R. Haythorne, B.A.
Music Director: Rodney Webster, A.R.C.T.
Organist: Mrs. Rodney Webster, L.R.S.M.
ANNIVERSARY SUNDAY
11.00 a.m.—Rev. Milton Little, Vancouver
Soloist: Mrs. W. Ireland
Anthem: "Blessing and Honor" (Mozart)
7.30 p.m.—"TINKLING SYMBOL"
Soloist: Mrs. E. Ridgway
Sunday School—9.45 a.m.
VISITORS WELCOMED

St. Aidan's United Church
Richmond and Cedar Hill Crossroad
Minister: Rev J Lyn Cleithue
Organist, Choir Leader: Margery M. Vaughan, L.R.S.M., Mus. G. (Paed)
9.45 a.m.—Sunday School
11.00 a.m.—The Minister will preach
7.30 p.m.—A.O.T.S. Service
A Cordial Invitation to All

Centennial United Church
Gorge Road near Government Street
Minister:
Rev. Douglas B. Carr, B.A.; B.D.
Director of Music: Peter Copeland
Organist: Margaret Wilmshurst
11.00 a.m.—"REVOLUTION—THE CHRISTIAN STYLE"
(Sunday evening sermon in June repeated by request)
7.30 p.m.—"THE PARABLE OF THE BLUNT TOOL"
Rev. Douglas B. Carr at both services
11.00 a.m.—Sunday School and Nursery
All Are Welcome

Anglican Services

Christ Church Cathedral
Rockland and Quadra
The Very Rev. P. R. Beattie, D.D.—Dean and Rector
7.00 a.m.—Holy Communion.
8.00 a.m.—Holy Communion.
11.00 a.m.—Choral Eucharist.
Preacher: Major-General the Rev. V. J. Pike, Chaplain General to the Forces
7.30 p.m.—Evensong and Sermon
Preacher: The Dean
7.30 p.m.—Evensong, James Bay Hall, Niagara St.
Preacher: The Rev. Canon A. E. Grenhalgh
Holy Communion: Monday, 10 a.m.; Tuesday, 11 a.m., Thursday, 7.30 a.m.
Evensong each weekday at 5 p.m.

ST. JOHN'S
Quadra, Near Pandora
8.30 a.m.—Holy Communion
(Young People's Corporate)
11.00 a.m.—
"DIVINE OVERRULING"
Preacher, Canon Biddle
7.10 p.m.—Organ Preludes
Frederick Chubb, B.A., Mus.Bac., F.R.C.O.
Introduction and Passacaglia—(C. S. Lang)
Vocal Solo "Fear Not Ye, O Israel" (D. Buck)—Phyllis Cooley
7.30 p.m.—
"CHRISTIAN SOCIAL SERVICE"
Preacher, Rev. Leonard Hatfield, M.A. (of Toronto)
Sunday Schools, 11.00 a.m.

ST. MARY'S CHURCH
Elgin Road, Oak Bay
Holy Communion, 8.30 a.m.
Mattins and Sermon, 11.00 a.m.
Preacher: The Rector, Archdeacon A. E. de L. Nunns
Evensong and Address, 7.00 p.m. by Mr. Walter C. Dodsworth
(Special Service for young people)
Sunday School—Senior, 9.45 a.m.
Pre-Primary, Primary and Junior, 11.00 a.m.
Thursday
Holy Communion, 10.30 a.m.

S. George the Martyr
Cadboro Bay
18th Sunday After Trinity
8.00 a.m.—Holy Communion
11.00 a.m.—Sunday School—Parish Hall
11.00 MATTINS AND SERMON
"THE GATE OF DEATH"
3.00 p.m.—Rector's "Teen-Age Class (Boys)
7.15 p.m.—Organ Preludes
Mr. Philip Hughes, Mus.Bac.
7.30 p.m.—EVENSONG AND SERMON
"THE DIVINE TEACHER"
Installation of Superintendent and Sunday School Teachers
PREACHER: MORNING AND EVENING
REV. WILLIAM HILLS

ST. BARNABAS'
Belmont and Begbie
FEAST OF DEDICATION
8.00 a.m.—Holy Communion
11.00 a.m.—Procession, Sung Mass
7.30 p.m.—Evensong
Holy Communion daily, 7.30, except Wednesday, 8.00 and Friday, 9.30
REV. E. G. MUNN
REV. H. R. WHITEHEAD

How Christian Science Heals
"The Divine Remedy for Human Ills"
CKMO—1410 kc—Sunday, 8.45 a.m.
KJR—950 kc—Sunday, 9.00 a.m.

CHURCH of the NAZARENE
Worshipping in the Norway House
1110 Hillside Avenue
SUNDAY SCHOOL—1.30 p.m.
Services—3.00 and 7.30 p.m.
"He Who Controls Not His Youth Will Not Enjoy His Old Age"
Pastor: Rev. M. Westmacott, 2-6524

Church of Our Lord
REFORMED EPISCOPAL
Humboldt and Blanshard Streets
Rev. J. G. Brown, M.A., D.D.
11.00 a.m.—Morning Prayer and Sermon
7.30 p.m.—Holy Communion and Sermon
"The Greatest Experiment Ever Made"

CHRISTADELPHIAN
Christadelphian Hall, Blanshard and Kings
Public Lecture: 7.30 p.m.
Subject:
"THE CALL OF CHRIST"
"HIS OFFER OF LIFE BEYOND THE GRAVE"
Morning Meeting, 11 o'Clock
Sunday School, 9.45 a.m.
You Are Sincerely Welcome

THE SALVATION ARMY
VICTORIA CITADEL
757 Pandora Avenue
Major and Mrs. Oakley
11.00 a.m.—"The Work of the Holy Spirit in Believers"
(B) Sealing
7.30 p.m.—"Seeking the Best"
Wednesday, Oct. 20, 8 p.m.—Film: "Jesus' Last Journey to Jerusalem"
ALL ARE WELCOME

First Church of Christ, Scientist
CHAMBERS ST. and PANDORA AVE.
A Branch of The Mother Church The First Church of Christ, Scientist in Boston, Massachusetts
SUNDAY SERVICES
11.00 a.m. and 8.00 p.m.
Subject:
"DOCTRINE OF ATONEMENT"
SUNDAY SCHOOL
11.00 a.m.
TESTIMONIAL MEETING
Wednesday, 8.00 p.m.
FREE PUBLIC READING ROOM AND LENDING LIBRARY
638 View Street
ALL ARE WELCOME
"The Monitor Views the News"
Over KEX, 1200 kcs., Every Tuesday at 9.45 p.m.

TWO OUTSTANDING RELIGIOUS FILMS!
(Sat., Oct. 16—7 p.m.)
TIBET - LAND OF MYSTERY
(In Beautiful Color)
(Sun., Oct. 17—7 p.m.)
PENNY EDWARDS
Motion Picture Actress, and the story of her conversion!
BIBLE AUDITORIUM
Pandora Ave. and Vancouver St.

EMMANUEL BAPTIST CHURCH
Fernwood at Gladstone
Rev. James E. Smith, Minister
11.00 a.m.—"THE BEST DISCIPLES"
7.30 p.m.—"SCARS AND BADGES"
Take the Haultain Bus to Emmanuel

FIRST BAPTIST CHURCH
Quadra at Mason
Rev. G. R. Easter, B.A., B.Th., Pastor
Mr. Oliver Stout, Organist and Choirleader
Church Schools, 9.45 and 11.00 a.m.
11.00 a.m.—"I Believe In Christ" 3rd in series on The Apostles Creed
Soloist: Mrs. N. Duckworth
7.30 p.m.—"A Gilded Romance"
Soloist: Mrs. C. Lee
Guitar Solo: Mrs. A. Arnold of Vancouver
8.45 p.m.—Illustrated Fireside on Kagawa and Japan by Dr. Alcorn

CENTRAL BAPTIST
We Preach Christ Crucified, Risen and Coming Again
Pandora Avenue — Dr. J. B. Rowell, Pastor
Sunday School and Bible Classes at 9.45 a.m.
11 a.m.—Speaker: REV. PERCY WILLS
Subject: "PRISONERS OF HOPE"
7.30 p.m.—Speaker: DR. VERNON B. TAYLOR
"THE CHALLENGE OF THE HEAVENLY VISION"
9.00 p.m.—Young People's "FELLOWSHIP HOUR"

ST. ANDREW'S PRESBYTERIAN CHURCH
Downtown—Douglas Street at Broughton
Rev. J. L. W. McLean, M.A., D.D.
Organist and Choirmaster: C. C. Warren, L.R.S.M., A.T.C.M.
11.00 a.m.—"Even There—God's Limit"
7.30 p.m.—"Conquering Through Christ"
WE WELCOME VISITORS

ALLIANCE GOSPEL TABERNACLE
1039 YATES STREET
"Preaching Christ for Every Crisis"
REV. C. R. ALTON, MINISTER
9.45 a.m.—Sunday School. MAKE SUNDAY SCHOOL A FAMILY MUST.
11.00 a.m.—"THE GOSPEL OF SALVATION"
The first in a series in the Book of Romans
7.30 p.m.—"DOOM'S DAY or THE DAY OF JUDGMENT"
The Friendly Church with the Hearty Welcome

Victoria Truth Centre
(Affiliate Int'l New Thought Alliance)
"There is a solution to every problem."
Minister: Rev. Emma M. Smiley
11.00 a.m.—"THE LORD'S SUPPER"
11.00 a.m.—Children's Church of the Golden Key
7.30 p.m.—"TODAY IS MY FUTURE"
Tuesday, 3.00 p.m.—Special Healing Service
Wednesday, 8 p.m.—"The Ten Commandments, Thou Shalt Not Make Unto Thee Any Graven Image"
1291 FORT STREET

Kingdom Ministry (British-Israel)
Leader: Mr. A. A. Fryer — Pianist: Mrs. Klingle
Our Sixth Anniversary at Newstead Hall
Music by MISS ETHEL JAMES, R.M.T.
Guest Soloist: Mrs. Hunt
A Service of Song and Solos, led by Mr. R. E. Avery
Refreshments will be served after service

BRITISH ISRAEL WORLD FEDERATION
Victoria Office and Book Room (Room 2) 738 Fort Street, Phone 4-7031
MISS JANET LANSDOWNE
B.C. Provincial Organizer, will give TWO Addresses in
NEWSTEAD HALL, 734 FORT STREET
Monday, October 18. Subject:
"ANCIENT BRITAIN SEEN THROUGH MODERN EYES"
Tuesday, October 19. Subject:
"ARE WE IN MORTAL DANGER"
Both Meetings at 8.00 p.m.
Tune in CJOR (600) each Sunday at 12.45 p.m. for broadcast by REV. E. J. SPRINGETT

Autumn Wedding Vows

The gold of autumn is reflected in the gold of engagement and wedding bands worn by young brides who set their wedding dates in the fall of the year. Here we present an engagement and five weddings of Victoria couples who chose early autumn ceremonies.

The former Elsie Mae Blakley was united in marriage with Robert John Mikitka at a recent ceremony at Centennial United Church. Mr. and Mrs. Mikitka, here pictured cutting their wedding cake, are making their home in this city. The bride's parents, Mr. and Mrs. Arthur Blakley, live at 2755 Cook Street, and the groom is son of Mr. and Mrs. John Mikitka, Lethbridge, Alta.

Mr. and Mrs. Edmond Jorre de St. Jorre announce the engagement of their younger daughter, Jacqueline Berthe, to Mr. Walter Glenn Jansen, son of Mr. Walter Jansen, Field, B.C., and the late Mrs. Jansen. The wedding is to take place at 11 a.m., Oct. 30, in St. Andrew's Cathedral. Miss Jorre de St. Jorre has chosen her sister, Mrs. Jack Merner, Vancouver, to be her matron of honor, and her sister-in-law, Mrs. Maurice Jorre de St. Jorre, Seattle, as bridesmatron. Miss Joan Taylor and Miss Patricia Westwood, her cousin, will be bridesmaids. Best man will be Mr. Eugene Rogers, and Mr. Robert Elliott, Mr. William Dawson and Mrs. Edmond Jorre de St. Jorre Jr. will act as ushers.

Mr. and Mrs. Rodney George Newton are pictured as they arrived at the home of Mr. and Mrs. E. Sisson, Lulie Street, for a small reception following their wedding at St. Mary's Church, Oak Bay, recently. Dark-haired Mrs. Newton was formerly Gertrude Rita Elizabeth Durran. The couple are making their home at 1730 Carrick Street.

Arranged By
KITTY DIXON
Social Department

Now making a new home in Victoria at 899 Transit Road are Mr. and Mrs. Reay MacKenzie Johns, who were married at St. John's Anglican Church, Shaughnessy, Vancouver. Mrs. Johns was the former Gwendolyn Violet Eades, daughter of Mr. and Mrs. W. J. Eades, Vancouver. The groom is a member of a well-known Victoria family. (Photo by Whitefoot Studio.)

Following their recent wedding at Oak Bay United Church, Mr. and Mrs. Roderick Graeme Richmond traveled to Honolulu for a honeymoon, before settling down in their ranch home at Criss Creek, Savona, B.C. Before her marriage, Mrs. Richmond was Margaret Isobel, daughter of Dr. and Mrs. Charles Usher, 2596 Cavendish Avenue. (Photo by Leonard Holmes.)

A double-ring service at Metropolitan United Church made the former Ada Nora LeRoy, daughter of Mr. and Mrs. Philip LeRoy, Cowichan Lake Road, bride of Melville James Fiddes. Seen here before departing for a California honeymoon, the young couple are making their home at 2842 Blackwood Street, Victoria. (Photo by Leonard Holmes.)

SHOPPING GUIDE

These Swedish Paper Shades Cover Unsightly Fixtures

By PENNY SAVER

If the bane of your life is an ugly ceiling fixture, then read on, pal, for I'm going to tell you how to make it an asset. Don't refuse to read what follows because you are positive no shade would be deep enough to cover that irksome fixture, because one I have in mind is made of heavy, pleated paper, and it forms a shallow or deep cone, depending upon how much you loosen or tighten the elasticized edge. Make it fit any fixture!

This shade is made in Sweden and may be obtained in two types of paper . . . . oiled and plastic-coated. The oiled finish is sort of matt-like. It's dull, but deep and rich-looking, whereas the plastic-coated finish is glossy. Use the former in a den or living room, the latter in the kitchen.

★ ★ ★

This make of paper lamp shades is available in a type to cover hanging fixtures, too. Also pleated, the shades come in both oiled and plastic-coated paper.

Choose a shade to fit your color scheme. Prices are from $7.25 to $10.95, depending upon size, type and finish.

★ ★ ★

Any bride would be delighted to receive a set of Czechoslovakian amethyst crackle glasses.

I had occasion to buy a wedding gift this week, and that's what I chose. To my surprise not only the bride, but the groom, also, was delighted . . . and he's the strong, silent type, whom you'd expect to refuse comment on pretty household things.

★ ★ ★

Crackle glass looks just like it's been tapped all over with a hammer, so that it's a mass of tiny cracks. I said it just LOOKS that way. Crackle glass is really very strong and, with proper care, should last for years.

The amethyst shade of one of the glasses is quite pale on the sides, but the base is much deeper, for it is a heavy, solid piece of glass. The contrast is quite beautiful.

Despite their expensive appearance, crackle glasses are reasonable.

For the smallest size you pay only 35 cents each. Then, as the glasses become larger, prices are 45 cents, 60 cents, 75 cents and 90 cents.

I know it will be love at first sight when you see these Czech crackle glasses.

In Step With Style

Forward waves are a feature in 1954's hair styles. Hair is cut slightly longer at the sides to allow smooth waves, but remains short at back. It is a smoother, sleeker look this year.

By KITTY DIXON

Any rumors you might have heard regarding long hair and 1954 fashion can be forgotten, because long hair is a direct contradiction to clothes silhouettes of top designers.

It is impossible to reconcile long hair to the large collars, piled fabrics, bulky furs and the neat, boyish look with its rounded collars and tucked bosoms . . . all of which are high fashion today.

Not since the 1920's have couture and coiffure been in such close alignment. Hair stylists have evolved an entirely new shape for the head, drawing inspiration from the lines of Dior and Chanel.

The head is revealed in its most flattering contours as the Italian look succumbs to a new neatness and defined shaping so necessary to the head-hugging, "fitted" look.

LONGER SIDES

If there is any trace of so-called "longer hair," it is in side lengths only . . . just in order that the hair may be waved and dipped over the cheekbone.

The news is this: Dips are so much a part of the new coiffure that a dip over the eyebrow is the only concession made by the also new clean-swept browline. The new dip is a far cry from the flattened dip of flapper days. Actually it is a combination of dip and wave, achieved with a "roller set" instead of pin curls, and puffs out in combing to achieve new side-width. Hair still moves forward, as in last year's Italian-cut curls, but this year it's in waves, to frame the smooth-browed face of '54.

A dip to the eyebrow is allowable, but it's a clean-swept hairline this fall.

If not absolutely short, hair at the nape of the neck is no more than one inch . . . just long enough so the deep back waves end in short, enchanting "turn-ups."

In all, fashion indicates hair will stay short, but a new, controlled and beautiful shortness that gives total harmony to the entire silhouette.

IS GRADUATION NECESSARY?

TEEN ETIQUETTE

By KITTE TURMELL

Carrol Hunter, Joyce McNutt, E. Meads and Eric Wallace, students at Esquimalt High School, take part in a classroom discussion on completion of education.

Should you leave high school to get a job? Don't rush the big decision, school authorities say. Why be old before your time, or hurry into work from which there might be no turnback for 40 years after you start? Find ways to earn part-time while you continue school. First job, for many in young teens, is as newspaperboy, who is carrier for home delivery of your newspaper.

John wants to drop out of school. His first report card, in senior high, was "unsatisfactory." His parents sent back this note to his teacher: "Swat him all you want to." John just sits in class, never opens his mouth or book. It's as if he weren't there. He isn't really!

John's clothes are as "beat-up" as his school-spirit. Just once, he'd like to have some spending-money in the pocket of new jeans. John is 14. He wants to quit school go to work, on his own. Should he be allowed to?

To free "captive students" makes sense, some agree, but wait, tenn-ager! Don't close that school-door behind you until you have a look at the other sides to this problem. The fact that many who enter high school do not remain to graduate, by overall average, is of big concern to your school, community and country.

So your Teen Etiquette editor sent questionaires, far and wide, to ask educators, school-administrators to answer this question, from teen-agers: "Why stay in school?"

Here are some of the answers:

Talk to those who did drop out and they will soon set you straight. A diploma is legal evidence that you finished the race. The world wants this type of person over others.

There is no question about the value of education in personal happiness and income throughout life. The advantages through life of a high school diploma can be counted in earnings. Surveys show that college students earn twice as much as the average.

You do have to complete high school requirements if, later, you decide on college!

To get on your own, without adequate schooling, starts you faster but ill-prepares you to advance in any field. Why pass up your chance for a more satisfying life, a better social position, as well as higher earning power?

Remember, the trend is toward higher education. Those now 65 years old averaged less than eight years of school. Those now 35 to 45 had over nine years. Those now in their early twenties went to school 12 years as an average! You teen-agers will have to compete with over 33 million who already have their high school degrees!

If, 10 to 15 years from now, YOU'LL be satisfied that you didn't finish high school, okay, quit any time. Later, lack of diploma from high school implies that you did not have the ability or were not willing to work hard enough. Few go back to finish later in life. That is why 98% would be better off if they stayed to graduate.

Go just as far in school as your ability will take you. Modern school systems make it possible for any student to finish high school IF he really wants to work at it. Part-time employment programs for students are possible.

What if you can't decide the thing to do? Talk to your parents, your school principal, your guidance counselor, your minister. Talk to the men you admire most who are really doing something with their lives.

Here's the long view: You are likely to be working for the next 40 years. Once you begin, there is no turn-back. Why rush into it while inadequately prepared to succeed? Why be old before your years?

For sign-off: The years of employment are many. The years of high school are few. Find something to work for, a purpose in school and life that makes you want to STAY IN SCHOOL.

Lorna Langley Guest of Club

Miss Lorna Langley, harpist with Victoria Symphony Orchestra and a member of the Young Adults Group of Musical Arts, was guest artist at a recent meeting of Intermediate Group, Victoria Musical Art Society, held in Newstead Hall.

A demonstration of various effects of the harp was given by the artist after which she played the following program: "Song in the Night," Salzedo; folk song selections of the British Isles, a Stephen Foster number and George Gershwin's "Love Walked In."

Mr. and Mrs. Pengally showed films; "Moonlight Sonata" featuring Ignace Jan Paderewski; Egmont Overture by Beethoven and Sibelius' "Finlandia."

A short business meeting preceded the program and refreshments were served at conclusion of the evening.

CLUB CALENDAR

Children's Ward Auxiliary, Nurses' Home, Jubilee Hospital, Monday, 8 p.m. Afternoon branch, St. Saviour's Woman's Auxiliary, home of Mrs. G. White, 401 Henry Street, Monday, 2.30.

AS WE LIVE

Could He Trust Her Again? Jilted Soldier Wonders

By ELIZABETH B. HURLOCK, PhD

Some heart-breaking experiences prove to be blessings in disguise. A young man writes:

Hurlock

(Q)—"About four years ago I met a girl in my home town. At first I dated her only occasionally, but just before I left for the service we became engaged. She said she loved me very much and I loved her. During the summer she was a bridesmaid in a friend's wedding. I could not go because I am stationed too far away. The day after the wedding she wrote and said she no longer loved me and wanted to break off. As soon as I received her letter, I called and asked her what was the matter. She told me she fell for a guy in the wedding party like a 'ton of bricks.' Could I ever trust her again? What about him? Could he ever trust her, knowing how he got her? what could make her do such a thing?"

(A)—It may be that your former fiancee is a very immature, irresponsible person who is easily swayed by anyone she meets, or it may be that she had been doing a lot of thinking since you went away and had come to the conclusion that your engagement was all wrong. Whatever made her do what she did you will probably never know.

However, you should thank your lucky stars that she did it before you were married. If she could "fall like a ton of bricks" before you put a wedding ring on her finger, she could have done the same thing afterward. Think how much greater a blow that would have been.

I do not see how you could ever trust her again. Of course you could continue to be friends but it seems incredible that you could ever be more than that. After what she has done, you would always wonder whether she would do something equally unpredictable in the future. That is not the basis for true love.

As for the other man, his relationship with her is his problem now, not yours. He may never know that she was engaged to you o rit may give him a feeling of superiority to know that he could win her from you, and so quickly. Let him worry about trusting her. If he gets his fingers burned, that too is his problem.

CLUB WOMEN'S NEWS

Speaker—Dr. V. Kjekstad was guest speaker at a meeting of Victoria Dental Assistants' Association held in private dining room of Strathcona Hotel, recently. His subject was "Immediate Dentures." Miss Yvonne Taylor presided.

Halloween Party—Plans for a Halloween card party on Thursday at 8 p.m. in K of P Hall, were made at a recent meeting of Native Daughters of British Columbia, Chief Factor, Mrs. R. Nickerson presiding. Committee in charge will be Mrs. Nickerson, Mrs. B. Creech, Mrs. I. Brown and the Misses Margaret Andrews, Jean Lorimer and Marjorie Gillies. Refreshments will be served. A rummage sale is to be held in city market, November 10. All members are requested to collect articles and arrangements will be made to pick them up. Reports were given by committee heads and tea was served following the meeting by Mrs. R. Nickerson and the Misses Andrews and Lorimer.

Cultural Program — At the semi-monthly meeting of Exemplar Chapter of Beta Sigma Phi Sorority, held at the home of Mrs. Barbara Brown, Cedar Hill Road, the hostesss was chairman of the cultural program. Miss Muriel Knight spoke on transportation facilities of Vancouver Island, and Mrs. Joyce Nicholls on health and education of the Indians on this Island. A report was given on the project under way in aid of Canadian Arthritis and Rheumatism Society. Mrs. Esther Speller, a transfer from Nanaimo, was welcomed by vice-president Mrs. Catherine Dash. Miss L. Michaux presided.

If you have one of those pretty pastel umbrellas, treat it to a bath occasionally to keep it new and bright. Rain, you know, washes dirt out of the air and logically enough, deposits some of it on your umbrella. On dark umbrellas, it doesn't show, but it can stain pastel colors and make them dingy. Open your umbrella (we hope you have no superstitions), and wash it in the bath tub. Use a good soap or detergent and a soft brush for the job, and rinse in clear water. If you get the spokes or handle wet, dry them at once, otherwise let the umbrella dry naturally before you close it.

Instruction By City Artists For Oak Bay Club

Mrs. Barbara Woodward will instruct once a month in drawing of animals and Mrs. Muriel Barnes in drawing from life, according to an announcement made at the first fall meeting of the Oak Bay Art Club.

The president, B. T. Hill, also announced there are a few vacancies in the club which may be filled by contacting the secretary, Miss Dale Sutherland, 1201 Palmer Road.

Water colors and oils painted during the summer season were displayed and a discussion and criticism period took place. As result of a vote, most popular painting was selected as Mrs. A. Casson's seascape, with Miss Sutherland's small boats a tie for first prize.

St. John Ambulance

Monday—B.C. Electric Ambulance Division No. 254, 8 p.m.; Victoria Nursing Division No. 61, 8 p.m.; Pemberton Crusader Nursing Division No. 254, 7 p.m.; Victoria Cadet Nursing Division No. 61C, 6.30 p.m.

Tuesday — Oak Bay Nursing Division No. 176, 8 p.m; Industrial First Aid Class, 7.30 p.m.

Wednesday — Home Nursing Class, 7.30 p.m.; Senior First Aid Class, 7.30 p.m.

Thursday — Denton Holmes Nursing Division No. 148, 8.00 p.m.; St. John Ambulance Division No. 65, 8.00 p.m.; Oak Bay Cadet Nursing Division No. 176c, 6.30 p.m.; St. John Ambulance Cadet Group, 7.00 p.m.

Friday — A. J. Dallain Nursing Division No. 210, 8 p.m.; Denton Holmes Cadet Nursing Division, 6.30 p.m.; Industrial First Aid Class, 7.30 p.m.; Victoria Nursing Corps, regular monthly meeting for officers and NCO's, 8.00 p.m.

Prescription Optical
COMPANY
Dispensing Opticians
233 Yarrow Bldg.
(Formerly Pemberton Bldg.)
625 Fort St.
4-5914

All USED CARS now at WHOLESALE
Wilson

A. H. HEASLIP
OPTOMETRIST
Appointments: 9 to 5
1113 DOUGLAS Phone 2-5713

is YOUR bedding old-fashioned, too?
You're as old-fashioned as Grandpa's night-shirt if you're still trying to sleep on a "last-century" buttons-and-tufts mattress! Bring your slumber up-to-date with a superb new Sealy Button-Free Mattress! . . . so petal-smooth, so down-right luxurious! . . . so faultlessly firm for correct sleeping posture! See and enjoy the world's most modern comfortable mattress today!
Guaranteed by Good Housekeeping
Sealy Button-Free Mattress
AVAILABLE AT ALL LEADING FURNITURE AND DEPARTMENT STORES
SEALY MATTRESS COMPANY

LOANS FOR HOME REPAIRS
GET $50 TO $1200 PROMPTLY AT Personal
NEED CASH to repair or pay the down payment on a home . . . repair or finance down payment on an auto . . . or for any other worthy purposes?
Get that cash promptly at Personal where it's "yes" to 4 out of 5. No bankable security required. Modern offices and streamlined methods assure speedy service. Phone, write, or come in today.
Loans $50 to $1200 on Signature, Furniture or Auto
Beneficial Loan SYSTEM
THE COMPANY THAT LIKES TO SAY "YES"
Personal FINANCE CO.
A NEW Personal OFFICE OPENS IN VICTORIA
620 VIEW STREET, Room 210-211, Central Bldg.
Phone: 2-9155 • David Hill, YES MANager
VICTORIA....650-A Yates Street, 2nd Fl.....Phone: 2-8261
NANAIMO....204 Commercial Street, 2nd Fl.....Phone: 2338
OPEN EVENINGS BY APPOINTMENT — PHONE FOR EVENING HOURS
Loans made to residents of all surrounding towns • Personal Finance Company of Canada

FLY to Mexico
An overnight Super DC-6B flight from Vancouver — and you're in sunny Mexico, a new holidayland now within every vacation budget.
In Mexico City, "Paris of the Americas", celebrate amid sparkling night life . . . thrill to the life-and-death drama of bullfights . . . enjoy a thousand new sights and activities. Everywhere, Mexican friendliness and informality say "welcome!"
See Acapulco. Stay at a world-renowned luxury hotel. Swim, fish or aquaplane from any of 16 famous beaches. Live in stimulating holiday tempo of romantic Mexico. You see everything, go everywhere . . 10 days for as little as $117.50! Use the coupon for detailed information.
Luxury Empress first class, or thrifty Princess tourist air services, and you're there in 10 hours, non stop.
VANCOUVER - MEXICO CITY $127.50
Tourist one-way fare.
FLYING EAST? Go via Mexico City . . . only $52 more than direct Vancouver-Eastern Canada fare!
CALL YOUR TRAVEL AGENT, or
Canadian Pacific AIRLINES
B1
Canadian Pacific Airlines, Vancouver AMF, B. C. 2
Please send me your illustrated Mexico Tour Folder.
NAME .....
ADDRESS .....

Gordon Head Housewife Recalls Glamorous Career on London Stage

BY AUDREY ST.D. JOHNSON

Mrs. H. C. P. Green lives a quiet, purely domestic life with her husband and six-year-old son, John, on Ash Road at Gordon Head. Her occupations are those of any other housewife, but when she looks backward over the pre-marriage portion of her life, the scenes and places are far different from the average.

Mrs. Green began life as Helen Fuller, and under that name in the England of the thirties, was a rising young actress. She was playing good parts in some of London's famous theatres, appearing in films, frequently on tour.

"In fact," she tells you, laughing as though she found the memory very amusing, "I have been in everything but an opera or a circus."

Mrs. Green talks happily of the past, just as happily of the present, when her sole connection with drama is her newest undertaking — the teaching of a drama class for young adults at the YWCA beginning on Nov. 1.

LIKE GREER GARSON

Tall, slender, her eyes shining with humor and good nature, Mrs. Green is quite reminiscent of Greer Garson whom she knows well and with whom she has worked. The two both belonged in their climbing days to the famous Birmingham Repertory Company.

"I always knew Greer would be a star one day," Mrs. Green comments. "Not that she was good in those plays; the parts she got did not suit her. But she had an innate quality that came through in spite of everything."

Understudying Greer Garson in "The Warrior's Husband," was one of Mrs. Green's experiences. She also recall's playing in the film, "Henry VIII" with Charles Laughton, taking the part of the young mistress in the first English tour of "Maidens in Uniform"; being in Terrence Rattigan's play, "On With the Dance," at St. James', and with Ann Todd and Leslie Banks in "Man of Yesterday" at St. Martin's.

I COULDN'T SING

She has also played with Jack Hawkins and had a part in the first tour of "Richard of Bordeaux."

One of her ambitions she never realized. This was being cast as principal boy in a traditional English pantomime.

"It's easy enough but I just couldn't sing!" she explains. "An actress likes to get a principal boy part because it is well paid and means that she can pick and choose the rest of the year.

Most of Helen Green's effects, including all her costumes, were blitzed in the raids over London. She is seen here wearing one of the very few she salvaged and brought to Canada.

Mrs. Green had no family tradition to explain her desire for the stage. As a matter of fact her family were mainly interested in dogs and horses.

"They were shocked but sensible," she remarks. "They felt I should get the idea out of my system, but after a short time I won a scholarship that took me to Fay Compton's Studio of Dramatic Art, and that was that!"

When war broke out, Mrs. Green joined the forces and it was while she was serving in the ATS that she met her Canadian-born husband. She followed him to Canada, when he was sent home, arriving in Halifax on V-J Day.

During her nine years in Canada she has watched with interest, dramatic developments in this country and feels there has been a wonderful growth. She has great admiration for the Stratford Festival and also for the adventurous spirit of the new National Repertory company which recently staged Joan of Arc in blue jeans.

Experimental work must play a part she feels in the little theatre movement.

"It is by this that the stage grows and keeps alive," she tells you."

In planning the work for her YWCA group, Mrs. Green says she will not emphasize exercises as such, but will get straight into a couple of plays, one period and one modern. Students will get a little technique each week, however, as it becomes necessary.

One thing, Mrs. Green would like to see happen in Victoria —another professional company at the Government Street theatre that has recently housed the York and Totem companies, both of which she attended and thoroughly enjoyed.

In the meantime with her classes at the Y, she will be doing something toward building better appreciation for such ventures in the future.

OF PERSONAL INTEREST

Luncheon at Work Point for Visitors

Commander of Esquimalt Garrison, Lt.-Col. J. C. Cave, and officers of Esquimalt Garrison will be hosts at a luncheon, Sunday, at the Officers' Mess, Work Point, to honor Maj.-Gen., the Rev. Canon V. J. Pike, CB, CBE, MA, QHC (Queen's Honorary Chaplain), who will preach at military services and in Christ Church Cathedral tomorrow. Also honored at the luncheon will be Brig. R. M. Bishop, OBE, ED, commander Royal Artillery, 1st Canadian Infantry Division.

Marks 50 Years at Golf Club

Marking 50 years as a playing member of Victoria Golf Club, Mrs. Hew Paterson will entertain the playing women members in a competition Tuesday morning, followed by a buffet lunch which will also be attended by a few of her former golfing friends. Mrs. Paterson, wife of Cmdr. Hew Paterson, is a distinguished member of the club, having been a consistent championship winner since 1907. She joined the club in 1904, as daughter of well-known golfing parents, Mr. and Mrs. Harvey Combe. She was women's captain for several years and served on various committees. In 1910 and 1911 she was women's champion in Pacific Northwest Golf Association tournament and in 1929 won the women's section of the first annual Empress Hotel Golf Tournament. Victoria Golf Club recently honored Mrs. Paterson with an honorary life membership.

Home From Long Holiday

Mrs. Donald Cox has returned to her home, 2554 Nottingham Road, after an extended trip, during which she visited Chicago; her sister, Mrs. C. G. Wells, in Ohio, and spent some time in Winnipeg.

Salt Spring Island Notes

Mrs. S. Humphries and Mr. and Mrs. P. D. Humphries, all of Vancouver, are visiting over the week-end with Mr. and Mrs. G. Humphries and are guests at Harbour House, Ganges.

Mrs. A. J. MacWilliams and Mrs. R. White of Ganges, are visiting until Sunday on Pender Island.

Miss Mary Walker returned to Victoria today after spending a few days in Ganges as guest of Capt. and Mrs. T. A. Milner.

Guests at Wedding

In Victoria for the wedding of Miss Shelagh Clark and Sub-Lieut. Roderick Houston were Mr. and Mrs. Charles Goff, Mr. Duncan Henderson, Mr. and Mrs. J. A. Smith, Mr. Albert Stewart, Mr. Arthur Wootton, Mr. Robert Wootton, Miss Christine Cook, Miss Pamela Temple, Vancouver; Mr. and Mrs. G. Carbert, Mr. and Mrs. A. E. Houston, Enderby, B.C., and Miss Jane Wootton, Edmonton.

Returns From East

Mrs. A. B. Baillie, St. Patrick Street, returned this morning from the east, where she visited in Montreal and New York for several weeks.

To Honor Visitors

Supply officers of the Pacific Command, Royal Canadian Navy, will be hosts at a reception in Naden wardroom this evening in honor of Commodore (S) R. A. Wright, supply officer in chief, RCN, and Mrs. Wright, who are visiting in Victoria from Ottawa. The reception will be followed by a supper dance at the Glenshiel Lodge. About 120 guests will attend.

Bride-Elect Feted

Miss Shirley Wagg, who has recently arrived from Prince George for her forthcoming marriage to Mr. W. Wandio, was honored recently at a miscellaneous shower given by her cousin, Miss Ruth Hall, at the home of Mrs. Frank Hall, 355 Arnot Avenue. Miss Wagg, and her mother, Mrs. Stanley Wagg, Ganges, B.C., were presented with a corsage of red roses and bronze chrysanthemums, respectively. The room was decorated with fall flowers and gifts were arranged in a pink and white umbrella. Guests included Mrs. Robert Townsend, Prince George, B.C.; Mrs. A. Deaville, Mrs. W. Deaville, Mrs. F. Wheeley, Mrs. S. Gregory, Mrs. C. Gregory, Mrs. G. Holt, Mrs. R. Holt, Mrs. G. Knill, Mrs. Irene Birtwistle, Mrs. H. Roberts, Mrs. F. Hall, Mrs. E. Wilson and Misses Beverley Hall, Carol Deaville and Jeanette Wheeley.

November Wedding Vows

Mr. and Mrs. Fred H. Hurley, 1841 St. Ann Street, announce the engagement of their only daughter, Kathleen Muriel, to Mr. Lawrence George Smith, youngest son of Mr. and Mrs. A. B. Smith, 1718 Haultain Street. The wedding will take place Nov. 5 at 8 p.m., in Metropolitan United Church. Miss Elaine Hirst will be maid of honor and bridesmaids will be the Misses Lois Foubister and Carol Penty. Mr. Fred Packford will be best man and ushers will be Mr. Dennis Hurley, brother of the bride-elect, and Mr. Herbert Grieve. (Photos by Paul Joncas.)

Engagement Announced

The engagement is announced of Margaret Heather, daughter of Mr. and Mrs. William MacGillivray, 182 Beach Drive, and Mr. William D. Trimble, son of Mr. and Mrs. W. B. Trimble, 2213 Windsor Road. Wedding will take place in St. Andrew's Presbyterian Church, Nov. 6, at 2.30 p.m. Rt. Rev. J. L. W. McLean will officiate. Miss MacGillivray has chosen Miss June Robertson as maid of honor. Sisters of the groom-elect, Mrs. Neil Baker and Miss Nora Trimble, will be the bridesmatron and bridesmaid. Mr. Gerald Rowlandson will be best man and ushers will be Mr. James Trimble, brother of the groom-elect, and Mr. Norman Wyllie. (Photo of Miss MacGillivray by Paul Joncas.)

Pearl Sunburst 'Something Old' For Mrs. Roderick Moore Houston

Her grandmother's pearl sunburst brooch was "something old" for Shelagh Kathleen Clark, daughter of Mrs. Kathleen V. Clark, 1608 Hampshire Road, when she became the bride, Friday evening, of Sub-Lieut. Roderick Moore Houston, HMCS Ontario, son of Mr. and Mrs. A. E. Houston, Enderby, B.C., in St. Mary's Church, Oak Bay.

Archdeacon A. E. deL Nunns performed the service and the bride's uncle, R. A. Wootton, gave her in marriage.

The dark-haired bride created a lovely picture in her gown of shimmering slipper satin. From a slightly padded hipline, the full-length skirt swirled to floor-length. Fitted bodice featured a scalloped boat neckline and scalloped design was repeated in the low waistline. A halo headdress frosted with mother of pearl sequins held the bride's fingertip veil of illusion net, and she carried a bouquet of Talisman roses and Kokomo carnations in semi-cascade design.

Chrysanthemums in autumn tones decorated the church, and white satin rosettes marked the guest pews. Miss Mimi Bavin sang "O Perfect Love" during the signing of the register.

As maid of honor for her sister, Miss Heather Clark chose a gown of soft grey-green net over green shot taffeta with pleated portrait-collared bodice and pleated panel in the skirt. She wore matching lily-point gloves, and her headband and cascade bouquet were of bronze-pink chrysanthemums.

Bridesmaids Miss Ann Storr and Miss Gwen Bavin were gowned alike in light brown net over warm rosy brown shot taffeta, with portrait collar, winged bodices, and pointed waistlines. They had lily-point gloves to match, and wore headbands of cream chrysanthemums matching their cascade bouquets.

Sub-Lieut. V. G. Ernst was best man, and ushers were Sub-Lieut. J. M. Vivian and Sub-Lieut. R. A. Gibbons.

The Olde England Inn was decorated with autumn-toned chrysanthemums for the reception, at which Mr. Wootton proposed the toast to his niece. Pale pink tulle and bronze-pink chrysanthemums encircled the three-tier wedding cake, which was topped with a tiny vase of sweetheart roses.

Leaving on honeymoon, the bride donned a rose beige suit with beaded lapels and pockets, raisin brown coat with bleached muskrat collar, and winter white accessories. Her corsage was of cymbidium orchids.

The newlyweds will make their home at 1280 Newport Avenue.

Saundra Lamont, Jack Milburn Wed in Double-Ring Service

Fair-haired Saundra Louise Lamont exchanged vows and rings with John Dennis Milburn, Friday evening, in a wedding ceremony at St. Andrew's Presbyterian Church. Baskets of autumn flowers formed a setting for the service, conducted by Dr. Edgar Forman, for the daughter of Mr. and Mrs. Gordon Lamont, 2201 Douglas Street, and son of Mrs. Vera Milburn, Nanaimo, B.C. The bride's father gave her in marriage.

For her wedding, the charming bride chose an imported model suit of gold tones, with deep brown velour hat trimmed with ostrich feathers. Her accessories were brown and she wore a corsage of yellow roses and bronze spray chrysanthemums.

Matron of honor for her sister, Mrs. Herbert Wright, wore a brown and white tweed suit with Puritan collar. She wore a hat of pheasant feathers and a corsage of white spray chrysanthemums.

Miss Yvonne Pedneault, bridesmaid, chose a suit of teal blue with black accessories. Her corsage was of mulberry colored spray chrysanthemums.

Les Corby acted as best man.

Guests gathered at the home of the bride's parents for the reception. Vases of multi-colored chrysanthemums, white wedding bells and streamers decorated the rooms. The happy newlyweds cut a two-tier wedding cake which was topped by a miniature bride and groom.

Uncle of the bride, M. Lamont, proposed the toast to her happiness.

Mother of the bride received guests, wearing a suit of black corded taffeta, iridescent with copper. She wore matching accessories and a corsage of pink rosebuds and Kokomo carnatilons. The groom's mother wore a taffeta dress of midnight blue, pink accessories and corsage of pink roses and mulberry colored spray chrysanthemums.

For traveling to the United States on honeymoon, the bride donned a muskrat coat over her wedding ensemble.

Mr. and Mrs. Milburn plan to live at Langford, upon their return.

To Hold Rummage Sale

A rummage sale will be sponsored next Saturday by the Ladies' Auxiliary to BESL, Pro Patria Branch No. 31. It will be held in the clubrooms and any member wishing to have donations picked up may phone Mrs. J. Smith, 9-4048. At a recent meeting, with Mrs. M. Trace presiding, reports were read, taggers were arranged for Remembrance Day, and plans were laid for the annual bazaar to be held early in November. Church service for Remembrance Day will be on Nov. 7 at 3 p.m. A gift and card will go to the honorary president, Mrs. Rickett, who will celebrate her 90th birthday this week. One new member, Mrs. Harling, was initiated.

TRIPLETS BORN

Born to Spencer's Stores Ltd., triplets, at 1110 Government St., 1420 Douglas St. and 1012 Government St., on October 14. All in good condition and doing well.

PTA NOTES

Monterey — With emphasis being laid on education this year in PTA meetings, Monterey PTA will have as guest at its meeting Monday night Mr. W. Brynjolfson, who will conduct an open discussion on "Frills in Modern Education." There will be a question and answer period and those attending may bring questions they would like answered. The meeting will take place at 8.15 in the school auditorium and a social get-together will follow.

S. J. Willis—It will be "Back to School" night for parents at S. J. Willis Junior High School when the PTA meets there Tuesday. After a short business session, parents, equipped with time tables, will report to their respective home rooms and there will be five periods of 10 minutes each. Teachers will give an outline of work expected to be covered during the school year. Refreshments will be served.

Central Junior High — R. Grant and some members of the school band will provide special music at a meeting of Central Junior High School PTA, Tuesday at 8 in the lunch room at the Fernwood Road entrance. This will be a get-acquainted meeting and "fun and games" will prevail. Refreshments will be served.

Oak Bay High — Miss Verna Turner, supervisor of child studies department, Greater Victoria schools, will be guest speaker at a meeting of Oak Bay High School PTA, Wednesday at 8.15 in the Senior High School library. Refreshments will be served.

Royal Oak Junior-Senior High —"How the school evaluates a report card" will be the subject of a panel discussion at Royal Oak Junior-Senior High School PTA at a meeting to be held at the school Monday at 8 p.m.

COMMANDMENTS FOR BOSSES

Secretaries! Here's a little memo you might slip on the boss' desk when he's not looking. It's called "Ten Commandments for Bosses" and reads like this (are you listening, boss?):

1. Thou shalt take a short course in penmanship.
2. Thou shalt not invade the sanctity of thy secretary's file cabinet.
3. Thou shalt not mumble.
4. Thou shalt not chew thy pencils and then expect thy secretary to sharpen them.
5. Thou shalt remember that thy secretary is human and therefore shalt not expect the impossible.
6. Thou shalt not commence to dictate after 4.30 p.m.
7. Thou shalt keep sacred the coffee break.
8. Thou shalt not bear false witness against thy secretary for thine own errors.
9. Thou shalt not covet thy secretary's stapler nor her cigarettes.
10. Honor thy wonderful, intelligent, indefatigable, indispensable, and beautiful secretary with a fine raise.

Women's Institute to Aid ASCW Demonstration Work

At the final meeting of the Women's Institute Provincial Board, held Friday in the Douglas Building, the resolution was made that British Columbia Institutes will support the Associated Countrywomen of the World in contributing to UNESCO for the purchase of equipment for world demonstration work.

Members decided to award a bursary to a UBC student, the son or daughter of an institute member. The award will probably be given to a student majoring in agriculture or home economics.

Five members from the provincial WI will be nominated as delegates to the Ceylon Conference in 1956.

The financial report revealed that the WI has $476.42 in the Othoa Scott Fund; $317.17 in the emergency fund; $1,024.86 in the general fund; $13,500 in bonds in the memorial fund and $1,325.77 in cash.

It was announced that first and second prizes will be awarded for entries in the three classes of the Tweedsmuir Cup competition. First prize in each class will be $5 and second will be $2.50. Winning entries will be sent to the federated board for cup competition.

Mrs. A. A. Shaw was chosen as representative of the WI at the Pacific National Exhibition.

Victoria Municipal Chapter IODE, Monday at 7.30 p.m. at headquarters, Government Street.

ATTENTION PENSIONERS

KENNETH F. McLAREN

SPECIAL SALE OF AIDS

RECONDITIONED HEARING

Values to $150.00. SALE PRICE $40.00 to $89.50

ACOUSTICON OF VICTORIA

745 Yates, Victoria, B.C. 2-4524

NAME

ADDRESS

CITY

BANISH UNWANTED HAIR PERMANENTLY

Electrolysis is the only permanent method advocated by leading physicians, who in many authoritative articles point out its efficacy in eradicating superfluous hair. Among them are: Dr. Bundesen, president Chicago Board of Health; Dr. Irving Cutter, Dr. Alvarez, Dr Jordan and the Medical Society of the State of Pennsylvania. Competent technicians can remove hundreds of hairs in one treatment.

VICTORIA ELECTROLYSIS CENTRE

Telephone 2-0614 401 Campbell Bldg.

HAROLD S. TIMBERLAKE

NORMAN T. JOHNSON

Optometrists

COMPLETE VISUAL EXAMINATIONS

633 YATES 3-2513

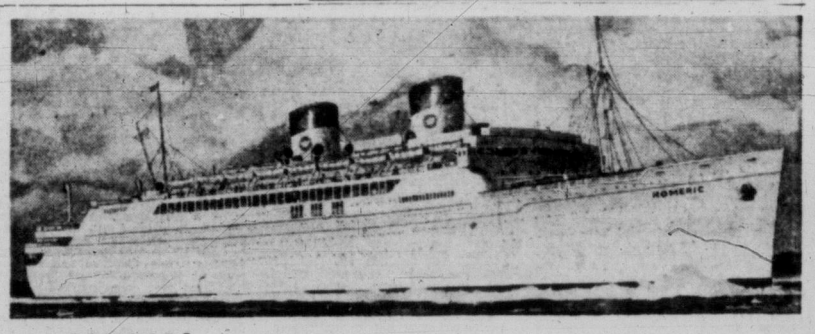

COMING! THE SHIP OF '55

Home Lines' Flagship

S.S. "HOMERIC" (about 26,000 tons)

Express Service to England and France from Quebec

HOME LINES

The magnificent new liner will maintain Home Lines' Canadian service to Europe, with regular 6-day crossings between Quebec and Le Havre/Southampton, commencing with her inaugural sailing on April 23. Completely air-conditioned throughout the ship . . . outstanding accommodations and public rooms in First and Tourist Classes . . . outdoor tiled swimming-pool, spacious sun-decks, large theatre and famous Home Lines cuisine and steward service. Make your 1955 reservations now!

S.S. "ATLANTIC"

1954 Express Service from Quebec

Nov. 1 to Le Havre and Southampton

Nov. 19 to Plymouth Le Havre and Cuxhaven

SEE YOUR TRAVEL AGENT!

FASTER RESULTS LOWER COSTS

TELEPHONE 2-3131

TIMES WANT ADS SERVE YOU BETTER

Published every afternoon except Sunday by Times Publishers Ltd., 2631 Douglas Street, Victoria, B.C.
Subscription rates: Daily by carrier, city (Greater Victoria), $1.50 per month. Daily by carrier (suburban and all other) $1.25 per month. Single copy sales price, 7 cents daily, 10 cents Saturday. Mail rates: Wherever carrier service is maintained in suburban and all other, $1.25 per month. Canada, Great Britain, Yukon Territory, one year $13.00, six months $7.00, three months $3.50, less than three months $1.25 per month. Saturday (Week-End Edition) one year $5.00; United States $1.25 per month. Other foreign countries, $2.00 per month.
Authorized as second-class mail, Post Office Department, Ottawa.

CLASSIFIED RATES

14c per line per day, 38c per line per three days, 73½c per line for six days, $3.12 per line for the month (26 days). Above rates apply to consecutive insertion. Minimum advertisement, two lines only. Contract rates on application.

Marriages, In Memoriam Notices, Cards of Thanks not exceeding 12 lines, $1.50 per insertion. Each additional line 14c daily.

Deaths, Funeral Notices not exceeding 12 lines, $1.50 first insertion and $1.00 subsequent insertions. Each additional line 14c daily.

In the event of an error occurring the liability of the Victoria Daily Times shall not exceed the charge for the space actually occupied by the item in question.

TERMS OF PUBLICATION

The Victoria Press Ltd. shall not be liable for non-insertion of any advertisement beyond the amount paid for such advertisement.

All claims of error in publication shall be made within 12 hours thereafter and if not so made shall not be considered. No claim will be allowed for more than one incorrect insertion nor for errors not affecting the value of the advertisement.

All advertising copy will be subject to the approval of Victoria Press Ltd., who reserve the right in its sole discretion to classify, reject or insert copy furnished.

Replies to private box numbers may only be obtained from the downtown office of Victoria Press Ltd., at 1215 Broad Street.

VITAL STATISTICS

1 BIRTHS

ANKA—Born to Mr. and Mrs. A. Anka, 3043 Washington Ave., at St. Joseph's Hospital, on October 12, a daughter, 7 lbs., 8 oz.; a sister for Gary and Daryl.

HAMERSLEY—To Mr. and Mrs. Hugh Hamersley, of 2439 Currie Road, a daughter, on October 14, 1954.

HILL—Born to Mr. and Mrs. Edward Hill (nee Diana Jackson) of Beaver Cove, B.C., on Oct. 7, a daughter, Linda Diana, 9 lbs.

MANDRYK—Born to Mr. and Mrs. Victor Mandryk, 748 Burdett Avenue, Victoria, B.C., at St. Joseph's Hospital, on October 15, 1954, a son, Lindsay Victor.

STEVENS—Born to Mr. and Mrs. Howard Stevens, 3110 Doncaster Drive, Victoria, B.C., at St. Joseph's Hospital, on October 15, 1954, a son, 7 lbs. 1 oz., a brother for Shirley, Ronnie and David.

2 ENGAGEMENTS

DYKES-BLAKENEY—Mr. A. W. Dykes, of 2894 Dysart Avenue, wishes to announce the engagement of his sister, Miss Beatrice A. Dykes, to Mr. Fred R. Blakeney, of 2525 Empire Street. The wedding will take place quietly on November 12, 1954.

WATKINS-BRAY—The engagement is announced of Barbara Anne Elizabeth, youngest daughter of Mrs. E. Watkins and Mr. W. H. Watkins, Victoria, B.C., to Thomas Henry Bray, son of Mrs. Irene Bray and the late Mr. Leslie Charles Bray. The wedding will take place on November 6, 1954, at 8.30 p.m., at First United Church.

WHEELER-GILHAM—The engagement is announced of Violet Regina, daughter of Mrs. H. Hodge, 1310 Bay Street, and the late Mr. Hodge, to Frederick Charles Wheeler, son of the late Mr. and Mrs. Wheeler, Bristol, England. The wedding will take place on November 12, 1954, at First United Church, at 7.30 p.m. Rev. Moir Waters officiating.

WHITTLO-YOUNG—Mrs. A. S. McKenzie of Victoria, B.C., announces the engagement of her daughter, Louise Esther Whittlo, to Flying Officer Christopher D'Albini Young, son of Mrs. H. D. Young, Albert Head, B.C. The wedding to take place on Saturday, November 13, 1954, at the R.C.A.F. Chapel, Winnipeg, Man., at 2 p.m.

4 DEATHS

ADDISCOTT—At the St. Joseph's Hospital, on October 15, 1954, Mrs. Eda Emma Addiscott, aged 84 years; born in Plymouth, England, and a resident of Victoria for the past five years, formerly of Verdun, Quebec; late residence, 245 Superior Street. She leaves her husband, Richard and daughter, Mrs. Lillian Cumming, at home; her son, Eric, in Newcastle, England; her granddaughter, Mrs. H. (Marilyn) Thwaites, and great-grandson, Harold Thwaites, in Verdun, Quebec; granddaughter, Mrs. A. (Moira) Sced and great-granddaughter, Marilyn, of Central Saanich, B.C.
Funeral services will be held at the Sands Mortuary Limited, "Memorial Chapel of Chimes," on Monday, October 18, 1954, at 1 p.m., Rev. H. R. Pike officiating. Interment in the Royal Oak Burial Park. (Kindly omit flowers.)

AITKEN—In Victoria, B.C., on October 12, 1954, Nelly Jane Aitken, aged 86, of Glenshiel Hotel, widow of Alfred P. Aitken; born in Scotland and a resident of Victoria for 15 years.
Funeral service in Hayward's Chapel, on Monday, October 18, at 1.30 p.m., Very Rev. F. R. Beattie, Dean of Columbia, officiating, followed by cremation.

GOW—In Victoria, on October 16, 1594, Florence Anne Elizabeth Gow, aged 66 years, born in Harrow Weald, England, of 285 Helmcken Road, and a resident of Victoria and district for the past 32 years. She leaves her husband, John; three brothers, Charles Hine, Frank Hine and Albert Hine, all in California; three sisters, Mrs. J. Slade Stevens, of Victoria; Mrs. Victoria Reed and Mrs. Frank Weege, both in California; also an uncle, Alfred Bennett, of Victoria; also nieces and nephews.
Funeral services will be held in McCall Bros.' Floral Funeral Chapel on Tuesday afternoon, October 19, at 4 o'clock. Rev. E. J. Hulford officiating. Cremation.

McLEOD—On October 13, 1954, in Victoria, Daniel Russell McLeod, aged 76 years, born in Pilot Grove, Minn., of 3217 Milgrove Street, a resident of Victoria for the past 12 years and formerly of Winnipeg. He leaves his wife, Harriett; two sons, James Russell Donald of Victoria and Maynard Lincoln McLeod of Winnipeg; two stepdaughters, Mrs. J. E. Stokes of Vancouver and Mrs. W. C. Dionne of Kelowna; one stepson, J. J. H. Saunders of Calgary; two sisters, Mrs. Ruth Ellickson and Mrs. Ella Cardie, both of Everett, Wash. The late Mr. McLeod was a life member of Ionic Lodge, Winnipeg, A.F. & A.M., and B. of R.T.
Funeral services will be held in McCall Bros.' Floral Funeral Chapel on Monday afternoon, October 18, 1954, at 3 p.m., Rev. T. G. Griffiths officiating. Interment in Royal Oak Burial Park.

4 DEATHS

MURPHY—In Victoria on Oct. 14, 1954, Denis Cameron Murphy, aged 48 years, born in the Cariboo at the 141-Mile House, of 791 Pandora Avenue, and a resident of Victoria for the past 10 years. He leaves his wife, Wilma; one sister, Mrs. Harry (Madge) Morison, at Aleza Lake, B.C.; his aunt, Mrs. Denis Murphy, of Vancouver; also nieces, nephews and cousins.
Prayers will be offered in McCall Bros.' Funeral Chapel on Monday evening, Oct. 18, at 8.15 p.m. Mass will be celebrated on Tuesday morning, Oct. 19, at 9 a.m., at St. Andrew's Cathedral. Interment in Royal Oak Burial Park. No flowers by request.

PASCAL—Passed away in Victoria, on October 14, 1954, Gertrude Matilda Pascal, aged 65 years, born in Essex, England, of 1955 Fort Street, and a resident of Victoria for the past 20 years. She leaves five brothers, including Alfred Bowry, of Victoria; two sisters in England.
Funeral services will be held in McCall Bros.' Floral Funeral Chapel on Tuesday afternoon, October 19, at 3.15. Interment in Ross Bay Cemetery.

4 A FUNERALS

HORN—The funeral of retired Sergeant-Major Harry Horn, veteran Salvationist and local officer of 67 years' service in England, Saskatoon and Victoria, B.C., under the leadership of all seven generals, was held from the Salvation Army Citadel, October 13. Sr.-Major Oakley officiated, assisted by Sr.-Majors H. Martin and C. Milley. Major Mrs. Martin sang "The City Foursquare" as a solo. Six Bandsmen representing three generations of Salvationists were pallbearers, and a commital service was held at the graveside at Royal Oak Burial Park.

5 CARDS OF THANKS

We would like to express sincere thanks to our many friends for their kindness, sympathy and many beautiful floral offerings during our recent bereavement. Thanks to the nurses and staff at the Veterans' Hospital, the Britannia Branch of Canadian Legion, also Rev. Mr. Kendell, McCall Bros. and the Masons who supplied the pallbearers.—Mrs. E. Walker.

6 IN MEMORIAM

JONES—Laurada May Jones. Your sudden passing was a terrible shock to all your friends. Your kindly deeds to others will be remembered.
—Inserted by E. Powell.

7 FUNERAL DIRECTORS

SANDS MORTUARY LTD.
"The Memorial Chapel of Chimes"
QUADRA AND NORTH PARK STS
VICTORIA B.C 3-7511

SANDS FUNERAL CHAPEL
FOURTH STREET
SIDNEY B.C PHONE 416

McCALL BROS.
"The Floral Funeral Chapel"
Meeting every requirement for graceful tribute in a modern setting.
1400 VANCOUVER STREET 4-2012

HAYWARD'S
B.C. FUNERAL CO. LTD.
ESTABLISHED 1867
734 BROUGHTON STREET 3-3614

THOMSON FUNERAL HOME
Established 1911 Formerly of Winnipeg
George Peter Thomson
Jack L. Irving
1625 QUADRA STREET PHONE 4-2612

CHAPLIN'S FUNERAL CHAPEL
We invite you to ask of our convenient payment plan.
980 Quadra Street 4-5512

8 FLORISTS

Brown's Victoria Nurseries
Funeral Designs Fresh Cut Flowers
WE GROW OUR FLOWERS
618 View Street 4-6612 4-3521

LOU POY FLORISTS
2516 Douglas Street 4-5225

9 MONUMENTAL WORKS

MORTIMER'S MONUMENTAL WORKS Ltd. Gorge Road at Fountain Circle. Est. 1877. Monuments markers curbings bronze plaques. Marble, granite and stone for fireplaces, building construction, etc. 3-6421

STEWART MONUMENTAL WORKS LTD. 1403 May Street. 4-3452. Curbings and markers a specialty. Night phone 3-8718, 2-1268

VICTORIA MONUMENT LIMITED
"Memorials of Distinction"
3091 DOUGLAS ST 3-5834

10 ANNOUNCEMENTS

ISLAND HALL HOTEL
Parksville, V.I., B.C.
Located on wide sand beach and on Island Highway in village. All bedrooms with running water, half with private bathrooms, some in suites. Famous for its food. Centre of Island's scenic beauty. Coho and spring salmon fishing on light tackle, trout fishing in streams and estuaries. After Labor Day stay of week or longer allowed 10% discount. Mary Sutherland, Eileen Allwood, owners-managers. Phone 46.

YOUR INVITATION TO "STUDY"! Intellectual enlightenment and pleasure with congenial group for young man or woman. Friday evenings. Man and his science present subject. Give self data to P.O. Box 44, Victoria.

PYTHIAN SISTERS, ISLAND No. 8 BAzaar: Groceries, Mrs. L. Hamer; dishes, Mrs. Jackson; pyrex set, Mrs. Watkins; doll and cradle, Doreen Humphries; door prize, Mrs. F. McDowell.

LADIES' AUXILIARY, F.O.E. No. 12, nominations for the officers of the Inside and Outside Guards, at meeting October 19, 1954. Agnes McConachy, president; Lily Hobday, secretary.

FUR REPAIR SERVICE
Fur coats repaired, restyled, shorties, capes relined, cleaned, glazed. Free estimates. Moderate charges. Call and deliver. Paul 205 Beach Drive 2-3380

L. AUX. BRITANNIA BRANCH BAZAAR tombola Nos. 393, 906, 195, 711, 719, 313, 234, 790; door, 897; doll, 3813; cake, 321; grocery, 371; cushion 293.

THE FOUNTAIN OF ETERNAL YOUTH springs from the books of childhood.
THE HAUNTED BOOKSHOP
845 Fort Street 2-1427

THE BOOK EXCHANGE
Now Two Branches
Quadra at Pandora 311 Cook St.
Hours 11-7 Closed Wednesdays

DRAPERIES HANDMADE: QUALITY workmanship guaranteed; slipcovers, bedspreads, etc. Domus Studio, 933 Fort Street. Phone 2-5241

THE NEW WINDMILL COFFEE SHOP, 577 Johnson St. Home cooked meals with the home flavor, 11.45-1.30 a.m. Specializing in home-made soup.

VICTORIA COMBINES FOOTBALL raffle winner J. Harper, 3131 Mars St., No. 277.

JUST ARRIVED!
NEW COMPACT VACUUM CLEANERS.
888 FORT STREET PHONE 3-6313

INTERNATIONAL CORRESPONDENCE Schools Business and Technical 729 View Str Phone 3-5159, day or evening.

OPEN EVENINGS PERFECT PERMAnents for particular people. Hilda Beauty Shop 7-0722

BUY NOW! REMOVAL SALE.
An opportunity not to be missed. Useful Clothing, 550-A Johnson. 2-8714.

Index to Times Want Ad Headings

Classification	No	Classification	No	Classification	No
Acreage for Rent	62	Flats and Apartments to Rent Furnished	40	Personal	21
Acreage for Sale	61	Flats and Apartments Wanted Furnished	41	Personal Loans	51
Acreage Wanted	63	Florists	8	Pets and Livestock	31
Announcements	10	Fuel	27	Professional Services	20
Articles for Sale	28	Funeral Directors	7	Property for Sale	59
Births	1	Halls, Stores and Offices to Rent	44	Property Wanted	60
Boats and Marine—For Sale and Wanted	49	Hotels	34	Room and Board	35
Business Opportunities	54	Housekeeping Rooms to Rent, Furnished	38	Room and Board Wanted	36
Business Services	19	Housekeeping Rooms Wanted Furnished	39	Rooms to Rent, Furnished	37
Cards of Thanks	5	Houses to Rent Furnished	42	Situations Wanted, Male	17
Cars for Sale	47	Houses Wanted to Rent Furnished	43	Situations Wanted, Female	18
Cars and Trucks Wanted	48	Houses for Sale	57	Summer Resorts	34-A
Coming Events	11	In Memoriam	6	Swaps	30
Cottages and Campsites	34-B	Listings Cancelled	56	Teachers Wanted	15
Dancing	25	Lost and Found	12	Timber Brokers	53
Deaths	4	Marriages	3	Wanted Female Help	14
Education	23	Miscellaneous to Rent	45	Wanted Male Help	13
Engagements	2	Monumental Works	9	Wanted Miscellaneous	29
Exchange Real Estate	55	Music	24	Wanted to Borrow	52
Farms for Rent	65			Wanted to Buy Houses	58
Farms for Sale	64			Wanted to Rent, Miscellaneous	46
Farms Wanted	66				

10 ANNOUNCEMENTS

REMODELING, REPAIRING, RELINING. VICTORIA FURS 831 Fort Street, 3-8133

HIGHEST CASH PRICES PAID FOR good used clothing 2-2814

TYRRELL'S BEAUTY SALON
609 Courtney Street Phone 3-6831

The Original Home of HOME PERMANENT HAIR CUTTING "Castle House"
FIRTH OF FORT
50 Years a Hairdresser
635 FORT ST. SUITES 9 AND 10
No Appointment — Daily and Saturdays 9.00 to 5.30

SIDNEY WAY CAFE
Pat Bay Highway
Original Sidney Fried Chicken Dinners
$1.25

WE SELL FOR LESS!
Linen - China - Glassware - Antiques
USEFUL CLOTHING SHOP, 550A Johnson

AVALON BEAUTY SALON
Upstairs Above Kresge's Phone 4-0522

REIMER'S BEAUTY SALON
743 VIEW STREET 3-4432

11 COMING EVENTS

LUXTON HALL
MODERN AND OLD-TIME DANCING EVERY SATURDAY NIGHT
MUSIC BY RODEO RASCALS
FOR YOUR DANCING PLEASURE FOLLOW THE CROWD TO LUXTON
DANCING 9.30 P.M. TO 12.45 A.M.
DOOR PRIZE

PUBLIC LECTURE BY PROFESSOR John Maki, professor of Far Eastern and Russian Studies, University of Washington—"Japan, an Asiatic Experiment in Democracy," Victoria College - Normal School Auditorium, Monday, October 18, 8.15 p.m. Public cordially invited.

CHAMPIONSHIP DOG SHOWS AND obedience trials, November 12 and 13, Crystal Garden. Entries close November 2. Information phone 3-2536, Victoria City Kennel Club.

RUMMAGE SALE, OCTOBER 20, 9 A.M., at the Orange Hall, 725 Courtney. Auspices Sir James and Lady Douglas Chapter, I.O.D.E.

DANCE EVERY SATURDAY NIGHT TO the music of the Western Mountaineers. Douglas C.C.F. Hall, Douglas at Ardersier.

GERMAN - CANADIAN ASSOCIATION — Social evening on Saturday October 16, 8 p.m., at the Union Hall, 715 Johnson Street. Guests and friends welcome.

USUAL TUESDAY NIGHT SQUARE dancing group will meet at Y.W.C.A. instead of Victoria Ballroom, 7.30. 50c.

OLD-TIME DANCE AT LAKE HILL HALL every Saturday night. Columbian Orchestra. Admission 50 cents.

RUMMAGE SALE, 2 P.M. WEDNESDAY, October 20, at the Scout Hall, Oak Bay.

HOMESTEADERS' OLD - TIME DANCE Saturdays. Victoria Ballroom 8.30.

BINGO—8 P.M.
Every night, also whist, 8 p.m., Victoria Whist and Bridge 1417 Government St. 3-8033

12 LOST AND FOUND

LOST — YELLOW ROLLER CANARY, banded, good use of wings, fairly tame and chirpy. Retrieve by putting water on wings preventing flight, then place in box with air hole. Otherwise trained to enter cage for food. $7 reward. 3-5264.

LOST A 3-SKIN BROWN SQUIRREL neckpiece, in vicinity of Jubilee Hospital and Oak Bay Ave. Reward. Phone 4-4069.

WOULD MID-CITY LADY WHO CALLED 3-5284, Friday, about brown-winged canary, kindly call again.

LOST — BLACK DRESS, VICINITY Yates and Quadra, three Saturdays ago. Reward. 3-8274.

LOST—EYEGLASSES AT N.W. CORNER Douglas and Yates at 6 p.m. 10th October. 4-9813.

LOST—FRIDAY MORNING ON DOUGlas Street, a lady's "Hamilton" wrist watch on black strap. Reward. 4-0224.

LOST—GREEN BUDGIE. ANSWERS TO "Georgie." Very friendly. Reward. 4-2138.

FOUND—SIX-MONTH TABBY KITTEN, Fairfield-Richmond district. C.P.L. 4-6554.

13 WANTED—MALE HELP

APPLICATIONS IN WRITING WILL BE received by the undersigned up to Oct. 29 for the position of assistant janitor at Milne's Landing and Sooke School, duties on evening shift. Apply to P. G. Strachan, secretary-treasurer, School District No. 62 (Sooke), R.R. 1, Langford, B.C.

REAL ESTATE OPPORTUNITY
We are seeking an experienced residential salesman who will specialize in the sale of moderately-priced homes. Please call Mr. Pope for particulars. 4-4127, Ker & Stephenson Limited, 909 Government Street.

INTELLIGENT YOUNG LAD, 17 - 20 years, to learn meat cutting. Steady employment, good working conditions. Experience not essential. 9-2923 or 7-2095.

YOUNG SINGLE MAN FOR STOCK room work. Apply in person to F. W. Woolworth Company Limited.

BUILDER WISHES TO CONTACT TOP-quality carpenter, to combine for construction of small home. Phone 2-2956.

ASSISTANT JANITOR FOR LARGE apartment block. Box 361, Victoria Press.

TECHNICAL DRAUGHTSMAN
B.C. CIVIL SERVICE
SCHOOL PLANNING DIVISION
DEPARTMENT OF EDUCATION
SALARY: $292-$351 per month. Junior Matriculation or Technical High School Graduation, specializing in draughting subjects; minimum of ten years' experience, including at least three years' experience in architectural draughting. Applicants must be British Subjects under 45 years of age, except in case of ex-Servicemen, who are given preference. Application forms obtainable from Civil Service Commission, Weiler Building, Victoria, to be submitted to the Chairman, Civil Service Commission, Weiler Building, Victoria, NOT LATER THAN OCTOBER 26th.

13 A SALESMEN and AGENTS WANTED

CASH! HOW MUCH DO YOU NEED? Make $100 easily spare time, selling exclusive Christmas cards, gift items. Self-selling catalogue, terrific appeal, tremendous demand. Up to 100% profit. It's fun when friends buy on sight. Special plan for churches, schools, clubs. No previous experience. Send no money. Write today for information, sample order on approval and free personalized samples. Homer-Warren Co., 30-AW Wellington Street East, Toronto.

LEADING AUTOMOBILE DEALER offers a real opportunity to two automobile salesmen with a substantial guaranteed salary plus commission, plus car and all running expenses and M.S.A. benefits. Only qualified salesmen need apply to Box 357, Victoria Press. (Our employees have been notified.)

ANGLO-AMERICAN
Adding two men to staff. Neat appearance and car necessary. Salary, $300 per month plus commission. Contact Mr. N. Dorwood, Dominion Hotel, Tuesday, between 11 a.m. - 2 p.m. Absolutely no telephone information.

WORKING COUPLE TO MANAGE workmen's hotel. No children. Furnished suite and wage. Man must have experience with low-pressure automatic coal furnace. Phone 7-3007.

OUT OF WORK OR ON SHORT HOURS? Write us about opportunities to sell Rawleigh Products. Full or part-time districts available. Sales easily made. The Rawleigh Co. J-1969, Winnipeg, Man.

13 B HELP WANTED—MALE or FEMALE

GOOD OPPORTUNITY. PERSON WITH car to take over established Watkins' route. Earnings can be from $1.50 to $3 per hour from start. Apply J. H. Birkenhead, 4-2223.

CLASSIFIED ADS DON'T COST THEY PAY

They'll Do It Every Time

13 A SALESMEN and AGENTS WANTED

SPECIAL OPPORTUNITY FOR PEOPLE WHO WANT TO WORK FOR THEMSELVES!
Run a profitable Men's Wear business. Supply suits, shoes, slacks, shirts, everything for Dad and his Lad. Experience not necessary. Write at once for Powerful Free Sample Outfit with full instructions and amazing plan to earn up to $67.50 per week in your spare time. Dept. 201, The Blake-Walker Company, P.O. Box 657, Montreal, Que.

CHRISTMAS CARD AGENTS
Have you seen "Tall Christmas?" It's the most unusual assortment ever offered. For the newest and finest in Christmas Cards and Novelties see Veribest for 1954. You can make extra money easily supplying your friends and neighbors with these startling new assortments. Complete line—over 30 different items. Amazing values—40% commission on everything plus quantity discounts. Write TODAY for Samples on approval. Veribest Specialty Co., Desk V, 107 Front St. E., Toronto 2, Ont.

If We Send You Your Own Suit Without One Cent Cost,
will you wear it and show it to your friends and take their easy orders, making a handsome profit on each one? You need no experience. I show you how and supply big woolen sample kit free. But act quick. Write us a letter telling all about yourself. Send no money. Dept. 501, Douglas Tailoring Co., P.O. Box 398, Montreal, P.Q.

14 WANTED—FEMALE HELP

BE YOUR OWN BOSS! UNIQUE, SUCcessful business. Start spare time, work home. Very high commission plus bonus. Write to Doraldina Cosmetics Company, 1600 Delorimier, Montreal (2).

SEMI-INVALID LADY WILL GIVE USE of home to reliable person or persons opportunity to take in another convalescent. References. Box 367, Victoria Press.

PART - TIME STENOGRAPHER - BOOKkeeper required. Please apply in own handwriting, giving previous experience, to Box 373, Victoria Press.

BOOKKEEPING MACHINE OPERATOR, fully experienced accounts receivable ledger. Five-day week. Box 918, Victoria Press.

TEACUP READER REQUIRED FOR daytime work. Please apply Box 368, Victoria Press.

EXPERIENCED SALAD GIRL. APPLY between 10.30 a.m. and 11.30 a.m., Princess Mary Restaurant Vessel.

WORKING WIDOW REQUIRES CARE for children, live in, no objection one child or couple. Good home. 4-1894.

LADY HOUSEKEEPER FOR THREE or four days. A Hudson, 224 Beechwood Avenue. 2-2810.

RENT FREE — TWO PARTLY - FURnished warm rooms in exchange for occasional evening baby-sitting. 3-6063.

WANTED — COOK-HOUSEKEEPER, plain cooking, live in. Box 383, Victoria Press.

JUNIOR TYPIST REQUIRED WITH knowledge of comptometer. Reply stating experience. Box 387, Victoria Press.

PIECE - WORK SEWING AT HOME: state experience. Box 323, Victoria Press

FOR YOUNG WOMEN FORMAL TRAINING AND CAREER OPPORTUNITIES IN NURSING

The Canadian Army now offers you training as Nursing Assistants, covering such subjects as physiology, anatomy, nursing procedures, care and treatment of the sick. After your training, you will work in one of the military hospitals across Canada or in Europe. If in good standing during your third year of service, you become eligible to qualify as a Certified Nursing Assistant. You receive the same pay, pension rights, leave and other benefits that are given to men in the Canadian Army.

Classes are being held at Camp Borden, Ontario.

If you are 18 to 29, single, have grade 10 or the equivalent write to the Command Headquarters, Personnel Depot, or Recruiting Station nearest your home

Headquarters Western Command, Kingsway Ave., Edmonton, Alta. Att.: Assistant Adjutant General (Manning).

Canadian Army Information Centre, Bay Street Armouries, Victoria, B.C. Telephone 4-8081, Local 205.

17 SITUATIONS WANTED—MALE

A NAVY VETERAN WITH TRUCK WILL clean back yards, basements and boulevards, also power ditch digging, oil tank and septic tank holes excavated. Scotty, 3-3305 or 4-1405 after 6.

SEMI-RETIRED BUILDING CONTRACtor, excellent maintenance man, non-drinker, reliable, seeks position in resort lodge building or camp. Have tools and car. Box 349, Victoria Press.

BRITISH IMMIGRANT, 24, GOOD EDUcation, urgently needs work, day, night, tackle anything, experienced farming, selling, truck driving. Box 909, Victoria Press.

DANISH BAKER (AND COOK), CERTIfied in B.C. and Denmark, experienced, desires work on Vancouver Island in shop or camp. Phone Lake Cowichan 250G.

STEAM ENGINEER, FOURTH-CLASS, experienced pipefitter and maintenance work; also janitor work, etc. Free November 1. Box 382, Victoria Press.

BASEMENTS, YARDS CLEARED, RUBbish trucked away. Phone 2-1771 or 3-7092.

RUBBISH REMOVED, BASEMENTS AND yards cleared, reasonable. 3-0343 day or night.

EXPERIENCED AUTO MECHANIC ON cars or heavy duty. Full or part time, flat rate or hourly. Phone 3-3047.

YARDS CLEANED, JUNK HAULED, ODD jobs. Call Mac, 2-0223.

17 SITUATIONS WANTED—MALE

HOUSE PAINTING, ROOMS PAINTED, fine neat work, $1.15 hour. 2-3206.

TREES TOPPED OR FELLED AND bucked. Free estimates. Phone 2-6923.

EUROPEAN CHEF DESIRES POSITION, city preferred. Box 902, Victoria Press.

BOOKKEEPING SERVICES, DAILY, weekly or monthly. M. M. Wells, 3-7959.

BASEMENTS AND ODD JOBS CLOTHES line poles installed. Veteran. 4-4613

EXPERT POLISHER CABINETMAKER desires work evenings 3-8154

WOOD HANDLED
Gardens prepared, 3-0493.

18 SITUATIONS WANTED—FEMALE

ALL TYPES OF FLOORS EXPERTLY cleaned, waxed and polished by machine. Homes our specialty. Gregg's established 1920. 4-5023

WOMAN, 30, REQUIRES WORK FEW hours each night or all day Saturday and Sunday. 2-6794.

LADY WOULD LIKE PART-TIME WORK answering telephone, typing and clerking. Contact Mrs. Mitchell, 3-6686.

WANTED BY AN EXPERIENCED, RELIable lady, day work. Apply Box 391, Victoria Press.

EXPERIENCED TYPIST AND BOOKkeeper desires typing or bookkeeping at home. Phone 2-3467.

RELIABLE BOOKKEEPING DONE AT home for small firms. References. 3-3767.

EXPERIENCED STENOGRAPHER wishes work, full or part time. 4-2338.

RELIABLE BABY-SITTER IN LAKE Hill district. Phone 2-2060.

CHILD CARE, FIVE AFTERNOONS A week. Excellent references. 3-7994, 3-5807.

LADY DESIRES LIGHT HOUSEWORK or washing dishes. 3-9449.

19 BUSINESS SERVICES

BULLDOZERS

BULLDOZING AND CLEARING, ROAD grading and back-filling. The right machine for every job
JOHN KISSINGER JR
3-8425 Day 2-3947 Night

BULLDOZING EXCAVATIONS AND road building. J. Henson, Jr., 9-4234 and 9-2652

BULLDOZING, EXCAVATING AND backfilling. S. Cleemoff 4-3233

EVANS, COLEMAN & JOHNSON BROS. LTD.
For Bulldozing and Shovel Work
900 WHARF STREET Phone 2-8121

CABINET WORK

VARIETY WOOD PRODUCTS
KITCHEN CABINETS COUNTERS
STORE AND RESTAURANT FIXTURES
133 KINGSTON STREET
4-1833 Evenings, 3-8451

CARPENTERS

HELP YOU DO IT OR LET US. FREE advice and we defer pay. Box 915, Victoria Press

CALL NORM FENNING AND DAUGHters for best grade home repairs, improvements, etc. 2-2996.

FOR KITCHEN CABINETS AND OTHER interior alterations consult H. A. Mason, 2-2065

REPAIRS, GUTTERS, STEPS, JACKING-up fencing, insulating, roof and chimney repairs. 4-8847.

FRAMING AND FINISHING CONtracts all house repairs. M. Anywil, 4-6611, and R. Reid, 4-8720.

FENCING, ROOFING, CONCRETE work finishing and renovating. 3-3094

CEMENT

D & M—CEMENT AND DRAIN CONtractors. Cement finishing a specialty. Hour or contract. 4-8744, anytime

BASEMENTS DRIVEWAYS SIDEwalks, drain tile 2-0223

CONTRACTORS

ALL KINDS OF HOME REPAIRS
Roofing, carpentry, painting, chimneys, gutters, downpipes, concrete sidewalks, driveways.
FARWEST HOME REPAIR CO.
J. S. Carlow, 8-2292 anytime.

DON'T PUT OFF REMODELLING Because you're broke! We'll finance up to $1,000. We specialize in cement and brick work. Houses leveled and renovated. Free estimates.
SAUNDERS CONSTRUCTION, 2-8915

CEMENT WORK, SEWERS, TILE drains, septic tanks. Jobbing Contractors. W. TRACE 2-4348 or 9-3671

LITZ HOUSE MOVERS, JACKING, LEVelling, repairing of dry-rot and foundations. 4-9211.

FARMER CONSTRUCTION
Repair Dept 4-0511 Prompt Service

ELECTRICIANS

HOUSE WIRING, RANGES CONNECTED Estimates. Cochrane, 7-2401, 7-2102

EXCAVATING

GRADALL EXCAVATING, TANK HOLES, ditching, loading. Webb and Trace. 7-2054.

FLOOR POLISHING

ALL TYPES OF FLOORS EXPERTLY cleaned, waxed and polished by machines. Homes our specialty. Gregg's established 1920. 4-5023

FLOORING AND FLOOR SANDING

M & M FLOOR CO LTD.—FLOOR LAYing, sanding, finishing. Free estimates. Phone 4-0403 9-2053

WESTERN FLOOR CO 3-8915 3-5732 Complete floor service. S. Kinsey, Jr

V.I. HARDWOOD FLOOR CO. 2100 Douglas. Free estimates 4-7314

R. HOADLEY - FLOOR SANDING AND finishing guaranteed. Estimates. 3-7091

FURNACES

INSTALLATIONS AND REPAIRS. S. J. Coles & Sons, 3-3393; evenings, 3-1369

HAIRDRESSERS

ACT NOW FOR OUR ½ PRICE PERmanents. New Ray Beauty Shoppe 833½ Fort 4-3644

INSURANCE

REAL ESTATE INSURANCE OF ALL types. Notary Public Conveyancing.
DUNCAN D. McTAVISH
913 Government Street Phone 3-9814

KEY CUTTING

KEYS CUT, LOCKS, SAFES REPAIRED. Lawn mowers, scissors sharpened. Price's Key Shop, 847 Fort Street. 4-6221.

19 BUSINESS SERVICES

LAWNS AND GARDENS

SCIENTIFIC PRUNING AND SPRAYING of shade and fruit trees. Trees felled, chain saw. Chemical spraying brush grasses weeds and moss.
2-1676 CHARLES A. COWIE 3-1668

LANDSCAPING ROCKWORK, MAINtenance, lawn specialists, experienced men, lowest prices, hour or contract. Barker 2-8323 after 5.

PAINTERS AND DECORATORS

WEBB & SON
4-6827—Paper hanging, painting. Quick, clean, reliable. First-class workmanship. Thirty years' experience Victoria. Terms if desired.

MAY I BE OF SERVICE TO YOU? Clean, fast, reasonable, reliable.
TOMMY HARKER 3-8773
Paperhanging specialist and painter. Guaranteed work—20 years' experience

CLARK & PATTISON
Painting—Interior, exterior, brush, spray, swing stage and paperhanging. Terms. Bus. phone 4-8413; res. phone 4-0443.

GREGG'S PAINT WASHING DEPARTment, kitchens, bathrooms, etc.; 33 years' experience. Phone 4-5023. Estimates.

EXPERIENCED PAINTER WANTS JOBS. Satisfaction guaranteed. Charges moderate. Dennis, 4-4742.

$5, CEILING PAPERED, INCLUDES latest, smart white paper. Archer, 4-2328.

INTERIOR AND EXTERIOR PAINTING and decorating. Honest prices. Phone 2-0625

A. R. GILDEMEESTER
First-class painting, paperhanging. All work guaranteed. Free estimates 3-7711

STUCCO WASHED, WATERPROOFED; painting. Free estimates 2-3837 D. Smythe

C. T. LONGMAN DECORATOR, PAINTing, spraying, paperhanging. Free estimates. Phone 7-2813

PAINTING AND PAPERHANGING, $10 room and up. Quick service. 3-3775.

$10 UP ROOMS PAPERED. FREE ESTIMATES. D. Smythe, 2-3837

PHOTO ENGRAVING

PHOTO ENGRAVING
Halftone Line and Color Engravings
Commercial Art
ISLAND ENGRAVERS
2024 Douglas Street Phone 2-8831

PLOWING, ROTO-VATING AND CULTIVATING

FALL PLOWING, ROTOVATING AND levelling, by young, experienced Chinese. Bung Eng, 2-6266.

CARLSON TRACTOR SERVICE
Plowing, rotovating, excavating. 9-2043.

EXPERIENCED ROTOVATING, LARGE or small 9-1725.

PLUMBING AND HEATING

RELIABLE PLUMBING CO.
"A Good Plumbing Service"
4-1641 Day or Night

EMPIRE PLUMBING & HEATING ALterations contracts 3-9115 706 Kings Rd

PAULIN'S PLUMBING & HEATING REpairs, remodeling 1323 Gov't St 4-1442

PITT & HOLT LTD.
No Down Payment
Plumbing — Heating — Installations
Financed under Home Improvement Plan
602 ESQUIMALT RD 3-7413

T. A. HARVEY LTD.
PLUMBING AND HEATING
Repairs, Renewals—Prompt Service
2-8276

PRIVATE INVESTIGATORS

REWARD
YOUR EFFORTS WITH SUCCESS
Advice free and strictly confidential
NATIONAL INVESTIGATION AGENCY
620 View St. (Central Bldg.) 4-2814

ROOFING AND INSULATION

DUROID, JOHNS-MANVILLE, BARRETT
TV ANTENNA SERVICE
Brock Robertson
2100 Dougl. Day 3-9644, night, 3-5452

DUROID OR JOHNS-MANVILLE ROOF Insulation, sidings and eavestroughs. Also complete line of building supplies.
PARKER JOHNSTON LTD
1314 Broad 2-9181; eves. 2-4009

SAW SHARPENING

REED'S SAW REPAIRS
1053 View and 1120 Cook Street 3-8324

WASHING MACHINE SERVICE

WRINGER ROLLS OF ALL MAKES, electric washers. Taylor & Co. 816 Fort Street

WASHING MACHINE PARTS AND SERvice. Rear 946 Yates 3-2015

HAROLD'S REPAIR SHOP
Washing Machine Specialists 2-3425

WASHING MACHINES
REPAIRS TO ALL MAKES WITH FACTORY TRAINED SERVICEMEN. ONLY FACTORY REPLACEMENT PARTS USED
McLennon, McFeely & Prior
1400 GOVERNMENT STREET
Phone 4-1111 — Service Department

20 PROFESSIONAL SERVICES

CHIROPRACTORS

JOHN M. STURDY
"Specific Chiropractor"
Neurocalometer
1123 Blanshard Street 3-5034

R. S. CHAMBERS, D.C.
X-Ray
1503 Wilmot Place 2-0251

CONVALESCENT HOMES

THE PRIORY CONVALESCENT HOME AND HOSPITAL
For medical, post-surgical and chronic patients. Specializing in the care of elderly people. Excellent nursing service. Happy home atmosphere.
Postal address
BOX B, LANGFORD P.O.
Belmont 279
Under the care of the Sisters of the Love of Jesus

OAK LODGE - PRIVATE HOSPITAL. Medical, convalescent and chronic patients tended with kindness and personal care. Graduate nurses in attendance day-night. 4036 Quadra 2-6831.

MANOR PRIVATE HOSPITAL 2-6522. Home-like, nicely furnished bright rooms. First-class nursing care guaranteed.

CLOVELLY PRIVATE HOSPITAL LTD. Fully staffed graduate nurses. Medical, convalescents, chronics. 1196 Clovelly Terrace 3-7814

COUNSELING SERVICES

COUNSELLING — MARRIAGE AND family problems. Premarital counselling. By appointment. A. V. Bentum, phone 3-9136

ELECTROLYSIS

UNWANTED HAIR REMOVED PERmanently, rapidly. Victoria Electrolysis Centre. 2-0614. 401 Campbell Building.

20 PROFESSIONAL SERVICES

MASSAGE

DAVID ANDERSON R.M., SPECIFIC massage, corrective therapist. 3-8734.

METAL PLATING

MODERN WHITE KITCHEN—BLACK stove pipes—Ugh!! V.I. Plating Co., 1009 Blanshard Street stocks nickel-plated pipe

PRIVATE INVESTIGATORS

PRIVATE DETECTIVE AND INVESTIgation Agency. R. J. Adrian, 218 Stobart Building, 745 Yates 2-4512.

PHYSIOTHERAPY

OLOF H. LOWENBORG, REGISTERED. Treatments in your home, rheumatic disorders, stroke cases. 3-2589 between 6 and 9 p.m. for appointment.

21 PERSONAL

A. A. CENTRE—3-9151
Attention, men and women—If you have a drinking problem contact Alcoholics Anonymous, 3-9151 or P.O. Box 1, Victoria, B.C.

ALCOHOLICS ANONYMOUS
Have you a drinking problem? "Rarely have we seen a person fail who has thoroughly followed our path." Confidential information. 3-0415; 24 hours

FOR HEALTH, ENJOYMENT AND PROSperity learn psychology, by Home Study Course 1. Royal College of Science, 709 Spadina Avenue, Toronto, Canada.

21A BUSINESS PERSONALS

HAVE YOU A MORTGAGE OR AN agreement for sale that you receive monthly payments from and are anxious to sell to realize your cash? Ask for Don Smith for appointment or he will call at your home on request. Financial Survey Limited 1324 Government Street 4-9305

MODERN WHITE KITCHEN—BLACK stove pipes—ugh! V.I. Plating Co., 1009 Blanshard Street stocks nickel-plated pipe.

WANTED—AN ENDORSER FOR A BANK loan. Best references, good interest rate. Please reply Box 388, Victoria Press.

BEAUTY COUNSELLOR INFORMATION and products. Please telephone Mrs. Simpson, 7-2279.

INVISIBLE MENDING, REWEAVING, reknitting holes, burns, tears. Alter Fur coats remodeled $30. 1030 Fort 3-6570.

FOR THAT SPECIAL GIFT SEE PERSIAN ARTS AND CRAFTS
907 GOVERNMENT ST 3-3124

MOTHER — RENT A CARRIAGE OR stroller while shopping with baby 25c daily. Robinson's 1307 Broad 3-6212

ATTENTION! FOR A COMPLETE OVERhaul of your sewing machine 4-3021 Taylor & Co 816 Fort

ECZEMA—TRY TEENJORE OINTMENT 636 Cormorant Street or all drug stores

Worn or damaged jewellery and silverware is skilfully repaired or made over to your pleasure by Birks craftsmen. All watch repairs guaranteed for one year. Diamond jewelry sold on consignment. Bring them to
BIRKS
Jewellers — Silversmiths
706 YATES STREET PHONE 2-4241

25 DANCING

ACADEMY BALLROOM DANCING — Private lessons, classes; modern, Latin, American old-time 1012 Douglas 3-1643.

27 FUEL

WOOD AND SAWDUST

WOOD—100% FIR—WOOD
We now have wood which is guaranteed 100% fir and 12-inch lengths. This wood is excellent for furnace or kitchen stove.
2 cords $11.00
2½ cords $13.00
Also 1 cord bone-dry cedar $5.00
Immediate delivery
HONEYMOON BAY FUEL CO.
4-8725 2-1815
1821 Douglas Street

RONALD HOPKINS & SONS
No. 1 12" split fir 1⅛ cords, $10.50; No. 1 12" heavy fir, furnace or fireplace, 1½ cords, $10.50; No. 1 12" dry planer ends 1½ cords $10.50; bone-dry millwood, 1½ cords, $13.50.
7-1018 Immediate Delivery 7-1018

DRYLAND FIR, NEVER IN WATER. Ready to burn; clean; 1 cord $6.50, 2 big cords $11.75. Split fir, 12-inch, clean, cord $6, 2 cords $11.75. Heavy fir bark and blocks, 2½ cords $11, damp. Semi-dry 12-inch cedar, 2½ cords $4.75. National Fuel Co., 3-2633 or 3-5898 nights.

BONE DRY BARGAINS!
Hand-loaded bone dry millwood, two cords $15; Bone dry cedar, 1 cord $5. Hurry! Our stock pile is becoming dangerously low.
Day 3-8842. SAFEWAY FUEL Night 3-8840

ORDER YOUR BONE DRY FIR WOOD now rainy weather coming. Kitchen range, $8 cord. Furnace, 2-ft. lengths, $8.75. 4-5723; evenings 4-1645.

ACTIVE FUEL CO. 769 FORT ST. DRY wood and kindling, all coals. 3-5343.

SPECIAL! SPECIAL!
WOOD AND SAWDUST
No. 1 Fir Wood, stove-length, very easy to split. Good for kitchen, heater, furnace and general use. Ready to burn. Best wood in town.
Big Double Load, almost 2½ cords $11.00
Two Double Loads $20.00
Bone-Dry Fir, 1 cord $8.00
2 Units Fir Sawdust (bulk only) $8.00
Sawdust and Shavings for Garden and Farm
Free bark and waste for road or fill.
WE DELIVER TO SIDNEY AND BRENTWOOD
Come and See This Wood at Our Yard and Office
Order Your Winter's Wood Now
O. K. FUEL
760 Topaz 4-3453
Serving Victorians for Over 20 Years

WARNING
DON'T TAKE A CHANCE—
Give us a call if you wish to obtain CLEAN, 100% FIRWOOD
No. 1, 12 IN. INSIDE FIR AND SLABS. DRY ENOUGH FOR IMMEDIATE USE.
2½ Cords—$11.00
IMMEDIATE DELIVERY
Also daily deliveries to Brentwood, Sidney and way points.
Bone-dry millwood, 2 cords, $15.
Bone-dry cedar, 1 cord, $5.
COLWOOD FUEL
Day, 3-8842 Night, 3-8840

Times Crossword Contest
$350

NO WINNER LAST WEEK

THE RULES

Solve the clues as you would any crossword puzzle. Clip out the dotted form and mail it to The Times Crosswords c/o The Victoria Daily Times.

You can send in as many entries as you like in one envelope, but they must be on the form printed in the paper. Facsimiles will NOT be permitted. The puzzle will be printed on Fridays, Saturdays and Mondays.

All answers must be received by the morning mail of Wednesday.

Be sure to clip on the dotted line. This is for the convenience of tallying entries.

EARLY MAILING WILL BE APPRECIATED

The answer will be printed in Friday's paper each week. It will be a good idea to keep a record of your solution and compare it with the answer.

PRIZES

Anyone may enter with the exception of employees of Victoria Press Ltd. and their families.

A prize of $25 will be paid for solving the puzzle. If there is more than one winner the prize will be divided.

BONUS

If the winner is a regular daily subscriber to The Times by carrier or mail a special bonus will be paid in addition to the regular prize of $25. When there is no winner this bonus will increase at the rate of $25 per week until a winner is found. When there is more than one winner the current bonus will be divided.

This week's prize is $25, plus a $325 bonus.

Study the clues carefully before you write down your answers. There is always one answer which is best. The decision of the judges in the contest will be final and all contestants taking part agree to abide by their decisions.

No. 82 - Puzzle - No. 82

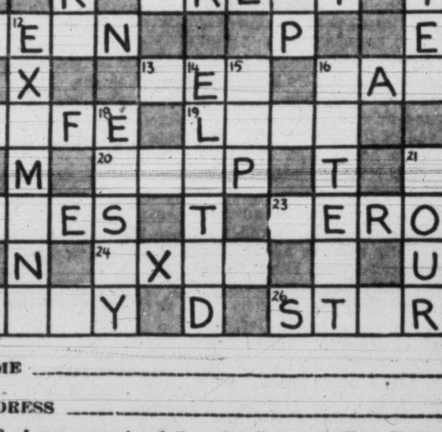

NAME ____________________

ADDRESS ____________________

☐ I am a regular daily subscriber (Please Check)
☐ Please start delivery By Carrier / By Mail

CLUES

ACROSS:

4. Short for "Robert".
6. A handsome hero may be self-conscious about them.
8. It's used in baseball.
9. You expect a fine mare to have a fine ——.
10. Alexander the —— was born at Pella.
11. A man who's —— on expeditions is usually a pretty good type.
13. The authorities would soon —— a man out of jail if he proved to be innocent.
16. Daughters of American Revolution (abbrev.)
17. Having broken into one, a burglar would be disappointed to find nothing much worth taking.
19. If you —— money you have nothing to be proud of.
20. Generally quite enough to make a small child cry.
22. When a man ——, his wife may well feel very upset about it.
23. He tends to be associated with one outstanding act.
24. You can chop with them.
25. When tyrants make demands it takes courage to —— them.
26. Making one might be good business for a motion picture producer.

DOWN:

1. Point of a pen.
2. Fitting or suitable.
3. Enough to take that brand new look off a dress.
4. May be black, of course.
5. Temperance workers would naturally frown upon —— beer.
7. Produce or manufacture.
9. It's worn on the head.
12. Inspect thoroughly.
14. How a person often feels after a great win.
15. Something for a child to play with.
16. You expect policemen to —— crime.
18. It's usually written on a definite subject.
21. Perhaps indicated on the face of a clock.

Send your answer to The Times Office to arrive not later than next Wednesday morning.

Times Crosswords c/o Victoria Daily Times
2631 Douglas Street

Send all entries in one envelope—each entry is checked individually.

27 FUEL

Sawdust, Coarse No. 1 Fir
2 Units by Blower......$14.00
2 Units by Bulk.......... 9.00
Heavy thick bark slabs and blocks 2 cords $10.00
Fertilizer sawdust, hauling charge only.
IDEAL SAWDUST FUEL CO.
302 David St., Victoria
Guaranteed Full Measure
C.O.D. Orders Only
2-4622 2-2832

SPECIAL SALE
THREE DAYS ONLY
We have already split wood, 12-inch dryland, specially for your stove. No worry. No more shopping also heavy bark, slab, 12-inch, and blocks for furnace and fireplace.
2 Cords split wood $13.00
2 Cords block and slab $12.00
HILLCREST FUEL CO.
4-3015 Day and night

FIR MILLWOOD
FROM SOOKE
Bark, Slabs and Inside Blocks
2 CORDS $12.00
ALL FIR COARSE SAWDUST
By Bulk and Blower
EMPIRE FUEL LTD.
739 Pandora Avenue Phone 2-2424
Sooke Residents Phone Sooke 24-T

DRYLAND FIR SAWDUST
2 units by blower $14.00
3 units by blower $21.00
2½ units by bulk $11.25
Fertilizer sawdust, hauling charge only.
Wood, 2 cords fir $11.00
Immediate delivery now.
DHILLON FUEL
3-3811 2-0459 Eves.

WOOD AND SAWDUST
Dryland Douglas Fir Wood. Thick bark slabs mixed with inside blocks. No rubbish. 2 Cords for $11. Beware of peddlers. Fir sawdust by bulk, 2 units $7
ISLAND FUEL SUPPLY CO.
2-3834 3-1973

WHY SLAVE WITH WOOD?
CLEAN ALBERTA SOOTLESS
DIPLOMAT NUT
$13.75 Per Ton
"Ideal for Kitchen Range"
RICHARD HALL & SONS
Service and Satisfaction Since 1882
746 FORT STREET PHONE 4-1431

You cannot buy better wood than ours. No. 1 Fir, "mixed blocks and slabs."
Delivered anywhere on the south end of the Island.
2½ Loads $11.00
VICTORIA DOUGLAS FUEL
4-6568 1316 Government St 4-6568

28 A BUILDING SUPPLIES

STEWART & HUDSON LTD.
HANDY HOME BUILDERS' SERVICE

PLYWOOD CUTTINGS
TAKE THEM HOME IN YOUR CAR

20x48x¼	Thick	.50
24x36x¼	"	.75
24x36x¼	"	.85
24x60x¼	"	1.05
32x36x¼	"	.80
36x48x¼	"	1.25
36x36x¼	"	.95
40x48x5/16	"	1.10
24x48x⅜	"	.75
12x36x½	"	.60
24x36x½	"	1.20
36x60x½	"	3.00
30x48x⅝	"	1.95
36x60x⅝	"	3.60
20x48x¾	"	1.50
30x36x¾	"	1.95
48x60x¾	"	3.95
36x36x¾	"	2.45
36x48x¾	"	3.15

Extra Special—24"x36"x⅝" Plywood Panels. Good two sides, all four corners are rounded. These make a dandy table top or for small work areas. Only $1.65

BIG PANELS OF PLYWOOD
Use these for every purpose—Dee grade—but when touched up with wood filler and paint do the job as well as No. 1 plywood. Use it inside or outside. For wall sheathing, in place of shiplap, which is quicker and cheaper, too.

UNSANDED SHEATHING

4'x8'x5/16"	2.84
4'x8'x⅜"	2.98
4'x8'x½"	4.42
4'x8'x⅝"	5.28
4'x8'x¾"	6.48

SANDED SMOOTH ONE SIDE

4'x8'x¼"	3.36
4'x8'x⅜"	4.32
4'x8'x½"	6.24
4'x8'x⅝"	7.44
4'x8'x¾"	8.64

You Can Be Warmer Now.
With insulation in your ceilings and walls. Don't let lack of ready cash hold up the job. Stewart & Hudson will deliver your insulation and you can have months to pay one easy terms. Zonolite, the easy-to-pour golden granules—so clean and fresh, even a housewife can pour Zonolite—You can feel the difference right away. Keeps away vermin, mice, and is moisture-proof. 1 Bag covers 25 sq. ft. Only $1.50.

If you prefer Batt-Type Insulation we recommend GYPROC WOOL. These thick batts are fireproof—and for easy handling are paper enclosed—when building be sure to insulate your walls. CARTON Gyproc Wool Batts, 70 sq. ft. at 2" thick, $4.55

Fiberglas Roll Blankets, all paper enclosed, quick and easy to install. Roll of 75 sq. ft. $5.25.

Gproc Hand-Pouring Wool. Small nodules that cover approximately 30 sq. ft. 2" thick, $1.90.

Zonolite Insulating Plastic for covering pipes, tops of furnaces heaters, over hot-water tanks. Just mix with water and apply. 7-lb. bag, $1.00.

YOU'LL FIND
The largest selection of building lumber at Stewart & Hudson. Four grades from which to choose. Good utility building lumber priced from $29.00 per 1,000 and up. Your credit is OK, too.

YES, WE DO
Rent a large variety of equipment for all purposes around the home. Heavy-duty floor sander, 24 hours $5.00, or for the week-end, $7.50; floor edger, 24 hours, $2.00, or for the week-end $3.00; Bostitch staple tacker, 24 hours 25c, box of staples (5,000), $4.50; lock-boring jig, 24 hours, 25c; caulking guns, 24 hours, $1.25; tubes of caulking compound, $1.25. We carry a large stock of window glass, weather strip, paints enamels and varnishes.

YOUR CREDIT IS O.K.
At Stewart & Hudson. If you need home repairs, additions, improvements, insulation, painting, add a room, garage, finish attic or basement, build new porch—do the job yourself or call in your contractor or carpenter—we'll include the labor charges in your budget—other work can be included such as plumbing, electrical, plastering, furnace work, painting etc. Why not take advantage of this budget plan and pay for home improvements from income. You'll find our rates are reasonable.

Stewart & Hudson Ltd.
405 GORGE ROAD 2-2171 2-2172, 2-2612
OPEN ALL DAY SATURDAY
LOTS OF FREE PARKING

INSULATE NOW
Free delivery on purchases of 20 sacks or more of ZONOLITE LOOSEFILL INSULATION. One bag covers approximately 26 square feet 2 inches thick. Price per bag $1.50
Robert Walker & Sons Ltd.
Builders' Supplies
620 DAVID ST. 2-3223

IN TUNE WITH THE TIMES

By BILL PARKER

Have I heard the Kidd Baker show?

First time I heard that question it was from a local radio man . . . so I didn't pay too much attention. Since then, though, I've had umpteen people make the same inquiries.

Not people who are specifically interested in Baker, but folks who just listen to the radio. Even a few who don't particularly go for western music. Like me!

Well, I've heard the Kidd Baker show, now being carried locally over CKDA at 5.30 p.m. Sundays and at 4.10 on weekdays.

And, quite frankly, they're as good as any western group I've ever heard. They've got a fast-moving show, and if you are an avid follower of hillbilly music, then you'll enjoy them.

A six-piece troupe, they're currently living near Victoria, comfortably housed in two 40-foot trailers, two brightly-painted trucks and a handsome Cadillac. They've been touring B.C. and Canada for several years now and expect to be in these parts until spring, playing radio and dance spots whenever and wherever possible.

If you ever meet Kidd, too, take a close look. Sort of a small-size version of Bob Hope . . . and sometimes just as funny!

Going from the sublime to the ridiculous—or vice versa—don't miss the New York Philharmonic at noon Sunday.

Dimitri Mitropoulos has chosen an all-Tschaikowsky program for violinist Mischa Elman. Elman and the great orchestra will perform Tschaikowsky's Suite No. 1 in D Minor and Violin Concerto in D Major.

A good program no doubt.

HIGHLIGHTS FOR THE WEEK-END

On CBU—
New York Philharmonic at noon Sunday.
Stage 55 at 8 p.m. Sunday.

On CBUT—
Toast of the Town at 8 p.m. Sunday.
CGE Showtime at 9 p.m. Sunday.

(These program listings are as supplied by the stations themselves and The Times is not responsible for last minute changes or other alterations. Pacific Daylight Time)

SATURDAY NIGHT PROGRAMS

	CKDA 1280 kc	CJVI 900 kc	CBU 690 kc	KIRO 710 kc	KOMO 1,000 kc	KING 1,090 kc	KVI 570 kc	CJOR 600 kc	CKWX 980 kc
6.00	News; Sports	Country Fair	News	Scoreboard	Symphony	Saturday Revue	Hawaii Calls	Old-time	News; Sports
6.15	Melody Milestones	Country Fair	Hockey	KIRO Presents	Symphony	Saturday Revue	Hawaii Calls	Old-time	Ballroom
6.30	News; Milestones	Fred's Roundup	Hockey	Mahalia Jackson	Grand Ole Opry	Saturday Revue	Lombardo	Tommy Dorsey	Ballroom
6.45	Melody Milestones	Fred's Roundup	Hockey	News	Grand Ole Opry	Saturday Revue	Lombardo	Tommy Dorsey	Press Gallery
7.00	News; Cash Clues	It Seems to Me	Hockey	Two For Money	Tex Williams	Saturday Revue	Music You Want	Crime Business	News; Weather
7.15	Cash Clues	Curtain Time	Hockey	Two For Money	Tex Williams	Saturday Revue	Music You Want	Crime Business	Enterprise
7.30	Island Barn Dance	Curtain Time	Organ	Jimmy Wakely	Pee Wee King	Saturday Revue	Music You Want	Parliament Hill	Football
7.45	Island Barn Dance	Curtain Time	Organ	Jimmy Wakely	Pee Wee King	Saturday Revue	Music You Want	Music	Football
8.00	News; Barn Dance	News	Share Wealth	Gunsmoke	Jamboree	Top Twenty	Chicago Theatre	News; Music	News; Football
8.15	Island Barn Dance	Juke Box	Share Wealth	Gunsmoke	Jamboree	Top Twenty	Chicago Theatre	Art Van Damm	Football
8.30	Island Barn Dance	Juke Box	Prairie Schooner	Gene Autry	Town Hall Party	Top Twenty	Chicago Theatre	Kostelanetz	Football
8.45	Island Barn Dance	Juke Box	Prairie Schooner	Gene Autry	Town Hall Party	Top Twenty	Chicago Theatre	Kostelanetz	Football
9.00	News; Hockey	Hit Parade	Ray Norris	Gang Busters	Town Hall Party	Top Twenty	News	Town Meeting	Football
9.15	WHL Hockey	Hit Parade	Ray Norris	Gang Busters	Town Hall Party	Top Twenty	Washington	Town Meeting	Football
9.30	WHL Hockey	Say It With Music	Dixieland	Dance Time	Rancho Party	Top Twenty	Sound Board	Town Meeting	Football
9.45	WHL Hockey	Say It With Music	Dixieland	Dance Time	Rancho Party	Top Twenty	Sound Board	Town Meeting	Football
10.00	News; Hockey	News; Weather	News	News	Reporter	Sports Whirl	Blue Serenade	News	News
10.15	WHL Hockey	Dance Date	Sports	Swap and Shop	News	Sports Whirl	Jamboree	To be announced	Church
10.30	House Party	Dance Date	String Serenade	Dance Time	Guest Star	Sports Whirl	Jamboree	To be announced	Close of Day
10.45	Party; Sports	Dance Date	String Serenade	Dance Time	Here's to Veterans	Sports Whirl	Jamboree	Who Beat Who	Chapel Chimes
11.00	News; Party	News; Sports	Bellman's Choice	Dancetime	News	Club 1090	News	News	News; Sport Desk
11.15	House Party	Dance Date	Bellman's Choice	Dancetime	Concert Hour	Club 1090	Guest Star	Dance Time	Music In Night
11.30	House Party	Dance Date	Bellman's Choice	Dancetime	Concert Hour	Club 1090	Dance Music	Dance Time	Music In Night
11.45	House Party	Dance Date	Bellman's; News	Dancetime	Concert Hour	Club 1090	Dance Music	Dance Time	Music In Night

SUNDAY PROGRAMS

	CKDA	CJVI	CBU	KIRO	KOMO	KING	KVI	CJOR	CKWX
8.00	News; Morning	News	Sunday Music	Salt Lake	Radio Pulpit	Serenade	Youth Challenge	Wings of Healing	News
8.15	Top of Morning	Salvation Army	Sunday Music	Tabernacle	Radio Pulpit	Serenade	Youth Challenge	Wings of Healing	Salvation Army
8.15	Top of Morning	Salvation Army	Recital	Learning Invitation	Comic Man	Pianist	Back to God	Church	Back to God
8.45	Top of Morning	Message of Life	Recital	Learning Invitation	Comic Man	Book Adventure	Back to God	Church	Back to God
9.00	News; Sports	News; Funnies	News; Comment	Red Shield	Gospel Hour	Hymnal	Radio Bible Class	Mantovani	News; School
9.15	Singing Sam	Reading Funnies	Memories	Ed Gutherless	Religious News	Hymnal	Radio Bible Class	Mantovani	Sunday School
9.30	Design for Living	Yesterday's Hits	Harmony Harbor	Howard Smith	Eternal Light	Israel Message	Voice of Prophecy	Lutheran Hour	Voice of Prophecy
9.45	Design For Living	Yesterday's Hits	Harmony Harbor	News	Eternal Light	Israel Message	Voice of Prophecy	Lutheran Hour	Voice of Prophecy
10.00	News; Parade	PTA Show	B C Gardener	Capital Cloakroom	Youth Knows	Negro Choir	Newspaper	British-Israel Assn.	Bible Institute
10.15	Broadway Parade	Frankie Carl	Just Mary	Capital Cloakroom	Youth Knows	Negro Choir	Frank and Ernest	Strings	Bible Institute
10.30	Broadway Parade	Bing Sings	In His Steps	Explorer	Chapel Hour	Pilgrimage	Bill Cunningham	Strings	Bible Institute
10.45	Broadway Parade	Bing Sings	In His Steps	Records	Chapel Hour	Pilgrimage	Football	Rabbi	Bible Institute
11.00	News; Church	Church Broadcast	Chamber Music	Symphonette	Catholic Hour	Church Service	Football	Metropolitan Tab.	News
11.15	Church Service	Church Broadcast	Chamber Music	Symphonette	Catholic Hour	Church Service	Football	Metropolitan Tab.	United Church
11.30	Church Service	Church Broadcast	Religious Period	Philharmonic	To Be Announced	Church Service	Football	Metropolitan Tab.	United Church
11.45	Church Service	Church Broadcast	Religious Period	Philharmonic	To Be Announced	Church Service	Football	Metropolitan Tab.	United Church
12.00	News; Gaieties	News; Weather	Philharmonic	Philharmonic	Week-end	Christians	Football	Metropolitan Tab.	News
12.15	Palace Gaieties	Matinee	Philharmonic	Philharmonic	Week-end	Christians	Football	Interlude	Guy Lombardo
12.30	Bonnie Scotland	News, Sports	Philharmonic	Philharmonic	Week-end	Liberace	Football	News	Guy Lombardo
12.45	Bonnie Scotland	Parliament Hill	Philharmonic	Philharmonic	Week-end	Liberace	Football	Rev. Springett	Bill Good—Sports
1.00	News; Welks	Song Classics	Philharmonic	Sunday Afternoon	Week-end	News Serenade	Football	Church of the Air	News; Music
1.15	Lawrence Welks	Song Classics	Philharmonic	Sunday Afternoon	Week-end	Sun. Serenade	Football	Four Square Gospel	Hour of Musica
1.30	Crosby Corner	Church of Air	Critically Speaking	Sunday Afternoon	Week-end	Sun. Serenade	Kostelanetz	Church of Air	Hour of Music
1.45	Crosby Corner	Church of Air	Critically Speaking	Sunday Afternoon	Week-end	Sun. Serenade	Kostelanetz	Church of Air	Hour of Music
2.00	News; Hits	Cuckoo Clock	Canadian Scene	Sunday Afternoon	Inheritance	Sun. Serenade	Musical Almanac	Call of China	Viewpoints
2.15	Hit Parade	Cuckoo Clock	Canadian Scene	Sunday Afternoon	Inheritance	Sun. Serenade	Musical Almanac	Bamboo Terrace	Viewpoints
2.30	Hit Parade	Hans Gruber	Jake and Kid	Sunday Afternoon	Liberace	Sun. Serenade	London Studio	Film Music	Family Theatre
2.45	Hit Parade	Hans Gruber	Jake and Kid	Sunday Afternoon	Liberace	Sun. Serenade	London Studio	Film Music	Family Theatre
3.00	News; Club 1280	Tyler Touch	News, Weather	Bandstand	Faith in Action	Sun. Serenade	Sunday Melody	Waltz Festival	News; Ballroom
3.15	Club 1280	Tyler Touch	UN Record	Bandstand	News	Sun. Serenade	Sunday Melody	Waltz Festival	Ballroom
3.30	Club 1280	Our Miss Brooks	Winnipeg Concert	Campaign 54	To Be Announced	Sun. Serenade	Sunday Melody	Our Miss Brooks	Ballroom
3.45	Club 1280	Our Miss Brooks	Winnipeg Concert	Campaign 54	To Be Announced	Sun. Serenade	Sunday Melody	Our Miss Brooks	Ballroom
4.00	News; Club 1280	Al Goodman	Winnipeg Concert	Jack Benny	To Be Announced	Sun. Serenade	Herald of Truth	Top Ten	News; Ballroom
4.15	Club 1280	Al Goodman	Winnipeg Concert	Jack Benny	To Be Announced	Sun. Serenade	Herald of Truth	Top Ten	Ballroom
4.30	Kiddie Capers	Symphonette	Homer's Iliad	Amos 'n' Andy	U S Forum	Sun. Serenade	Hour of Decision	Symphonette	Ballroom
4.45	Kiddie Capers	Symphonette	Homer's Iliad	Amos 'n' Andy	U S Forum	Sun. Serenade	Hour of Decision	Symphonette	Ballroom
5.00	Western Hits	DJ For a Day	Chorale	Our Miss Brooks	Dennis Day	Sun. Serenade	Revival Hour	Pat's Music	News; Ballroom
5.15	Western Hits	DJ For a Day	Chorale	Our Miss Brooks	Dennis Day	Sun. Serenade	Revival Hour	Pat's Music	Ballroom
5.30	Kidd Baker	Mantovani	Music I Like	Newsroom	Shirley Thomas	Sun. Serenade	Revival Hour	Enchanted Hour	Show Time
5.45	Kidd Baker	Mantovani	Music I Like	Newsroom	Shirley Thomas	Sun. Serenade	Revival Hour	Enchanted Hour	Show Time
6.00	News; Pleasure	Singing Stars	News, Capital	Edgar Bergen	Abbotts	Walt. Winchell	Voice of China	Singing Stars	News; S. Ross
6.15	Pres. Pleasure	Singing Stars	Capital Report	Edgar Bergen	Abbotts	Taylor Grant	Music	Singing Stars	Capital Report
6.30	Pres. Pleasure	Melody Bouquet	B.C. Profile	Edgar Bergen	Youth Views	Greatest Story	Lutheran Hour	Dreamers	Music Hall
6.45	Pres. Pleasure	Showcase	B.C. Profile	Edgar Bergen	Youth Views	Greatest Story	Lutheran Hour	Dreamers	Music Hall
7.00	News; Martin	News; Comments	News; Review	Proudly We Hail	Fibber McGee	Sun. Serenade	True Detective	Famous Voices	News; Why Do It
7.15	Freddy Martin	Ralph Pashley	Speaker	Proudly We Hail	Gildersleeve	Sun. Serenade	Cecil Brown	Famous Voices	Why Do They Do It
7.30	Guy Lombardo	People Are Funny	Little Symphony	The Whistler	Dr. Six Gun	Sun. Serenade	Nick Carter	Christ Church	Church
7.45	Guy Lombardo	People Are Funny	Little Symphony	The Whistler	Dr. Six Gun	Sun. Serenade	Nick Carter	Christ Church	Church
8.00	News; I See It	News, Weather	Stage 55	Hall of Fame	Drew Pearson	News	Bob Considine	Christ Church	Church
8.15	Serenade	Enterprise Action	Stage 55	Hall of Fame	Sports Beat	Paul Harvey	Wismer	Christ Church	Church
8.30	Three Suns	Favorites Album	Stage 55	Little Margie	Symphony	Sammy Kaye	Shadow	Christ Church	Shadow
8.45	Three Suns	Favorites Album	Stage 55	Little Margie	Symphony	Sammy Kaye	Shadow	Christ Church	Shadow
9.00	News; Chest	Encore	String Along	Music Hall	Symphony	World We	Glen Hardy	News	Broadway Cop
9.15	Treasure Chest	Encore	String Along	Music Hall	Symphony	Live In	Frontier	Weston	Broadway Cop
9.30	Treasure Chest	Padre Hills	Vesper Hour	Jack Benny	Way Mankind	Town Meeting	Dr. Barnhouse	Melachrino	Treasury Agent
9.45	Treasure Chest	Padre Hills	Vesper Hour	Jack Benny	Way Mankind	Town Meeting	Dr. Barnhouse	Melachrino	Treasury Aegtn
10.00	News; Party	News; Weather	News	Reporter	News	Town Meeting	Revival	News	News
10.15	House Party	Corinne Jordon	Talk	Weather	Story Teller	Music Hall	Revival	Rock of Ages	Corrine Jordon
10.30	House Party	Enchanted Hour	Music Diary	Music House	Meet the Press	Music Hall	World Tomorrow	Lighthouse of Hope	Close of Day
10.45	Party; Sports	Enchanted Hour	Music Diary	Music House	Meet the Press	Music Hall	World Tomorrow	Lighthouse of Hope	Chapel Chimes
11.00	News; Party	News; Sports	Collector's Item	Concert Hall	News	Music Hall	Proudly We Hail	Great White Way	Chicago Theatre
11.15	House Party	Melody Journey	Collector's Item	Concert Hall	Concert Hour	Music Hall	Proudly We Hail	Great White Way	Chicago Theatre
11.30	House Party	Melody Journey	Collector's Item	Concert Hall	Concert Hour	Music Hall	Concert	Great White Way	Chicago Tehatre
11.45	House Party	Melody Journey	News; Weather	Concert Hall	Concert Hour	Music Hall	Concert	Great White Way	Chicago Theatre

MONDAY PROGRAMS

	CKDA	CJVI	CBU	KIRO	KOMO	KING	KVI	CJOR	CKWX
8.00	News; Sports	News	News; Weather	Swap and Shop	News	News; Brkfst	Cecil Brown	News	News and Markets
8.15	Dave Hill Show	Walt's Breakfast	Breakfast Club	David Valle	KOMO Music	Breakfast Club	News; Sport	Time and Tunes	Bob's Inn
8.30	Dave Hill Show	Walt; News	Breakfast Club	Make Up Your Mind	KOMO Music	Breakfast Club	Bible Institute	Billy Browne	News, Bob's Inn
8.45	Roving Reporter	Walt's Breakfast	Laura Ltd.	Rosemary	KOMO Music	Breakfast Club	Bible Institute	Billy Browne	Bob's Inn
9.00	News; Lombardo	News; Quiz	"BC News, Comment	Wendy Warren	KOMO Music	Leonard	Breakfast Gang	News; Billy Browne	News; My Living
9.15	It's My Living	Helen Trent	Aunt Lucy	Aunt Jenny	KOMO Music	Chet Huntley	Commentary	Billy Browne	Casino
9.30	Housewives' Holiday	Our Gal Sunday	Morning Concert	Helen Trent	KOMO Music	True Story	Unity Viewpoint	Stu Davies	Casino
9.45	Housewives' Holiday	Memory Book	Morning Concert	News	KOMO Music	True Story	Kenny Baker	Roses	Casino
10.00	News; Time Out	News; Six For One	Morning Visit	Road of Life	Catherine Wise	Whispering	Newspaper	Girl Marries	News; Hits
10.15	Lucky Lady	Six For One	Happy Gang	Ma Perkins	Second Chance	Girl Marries	Tello-Test	Time Out	Today's Hits
10.30	Lucky Lady	On the March	Happy Gang	Dr. Malone	Strike It Rich	Romance	Melachrino	Music U and I	Todays Hits
10.45	Lucky Lady	Shirley Shea	Musical Kitchen	Guiding Light	Strike It Rich	Since Eve	Radio Journal	Music U and I	50-a-Day
11.00	News; Party	News; Quiz	Kate Aitken	Mrs Burton	Phrase That Pays	Jack Berch	Florida Calling	Man in House	News; Wally Mind
11.15	Perry Como	Girl Marries	Kindergarten	Perry Mason	Bob Smith	Mry-Go-Round	Florida Calling	Man in House	Young Widder Brown
11.30	Star Time	Telequiz	Man and His Music	Nora Drake	Bob Smith	Mry-Go-Round	Queen For a Day	Showtime	Perry Mason
11.45	Widder Brown	Telequiz	Man and His Music	Brighter Day	Bob Smith	Mry-Go-Round	Queen For a Day	Showtime	Guiding Light
12.00	News; Hit Parade	News; Weather	Man and His Music	News	Checkerboard	News; Boreson	News	News	News
12.15	Hit Parade	Matinee	News, Showcase	Cecil Solly	News	Boreson	Ruby Mercer	Kiddies' Karnival	Rhythm Pals
12.30	News; Sports	News; Sports	Farm, Weather	House Party	Pepper Young	Sam Hayes	Ruby Mercer	Kiddies' Karnival	News; Pals
12.45	Hit Parade	Matinee	News	House Party	Right to Happiness	Open House	Ruby Mercer	World Today	Rhythm Pals
1.00	News; Partyline	News; Quiz	Afternoon Concert	Hilltop House	Backstage Wife	News; House	Foster	House of Music	News, Toni
1.15	Partyline	Stu Davis	Afternoon Concert	Arthur Godfrey	Stella Dallas	Open House	Sardis	House of Music	Ma Perkins
1.30	Partyline	On Stage	Afternoon Concert	Arthur Godfrey	Widder Brown	Open House	Lopez	House of Music	Road of Life
1.45	Partyline	On Stage	Afternoon Concert	Arthur Godfrey	Woman in House	Open House	Lopez	House of Music; News	Dr Malone
2.00	News; Town Crier	News, Six For One	To Be Announced	Arthur Godfrey	Plain Bill	News; House	Johnny Olsen	Take It Easy	Red, White, Blue
2.15	Lost, Found	Six For One	To Be Announced	Arthur Godfrey	Lorenzo Jones	Open House	Johnny Olsen	Take It Easy	Red, White, Blue
2.30	Partyline	Billy O'Conner	Matinee	Arthur Godfrey	Cats Hotel	Open House	Music	Take It Easy	Helen Trent
2.45	Partyline	Widder Brown	Matinee	Curt Massey	Pays to Be Married	Open House	UN	Take It Easy	Our Gal Sunday
3.00	News; Club 1280	Calling the Island	Matinee	Mailbag	Welcome Traveler	News; House	Story Time	Take It Easy	Birthday Party
3.15	Club 1280	Calling the Island	Brave Voyage	Ruth Ashton	Welcome Traveler	Open House	Story Time	Take It Easy	Four Out of Five
3.30	Xmas Cavalcade	Wally's Music	Favorites	Protective League	Dr Paul	Open House	Behind Story	Musical Variety	Four Out of Five
3.45	Xmas Cavalcade	Wally's Music	News; Listening	Protective League	Woman's Secret	Open House	Tello-Test	Musical Variety	Four Out of Five
4.00	News; Swap, Shop	Wally's Music	Easy Listening	Clifford, Clark	News, Special	News; House	Fulton Lewis	News; Teens	News, Startime
4.15	Kidd Baker	Wally's Music	Tempo For Two	Housewives Inc.	Commuter's Special	Open House	Hemmingway	Theme For Teens	Startime
4.30	Kiddie Kapers	Fred's Club	Swan Trail	Housewives Inc.	Commuter's Special	Open House	Here's Answer	Theme For Teens	Startime
4.45	Kiddie Kapers	Fred's Club	Round About	Bob Nichols	Commuters; News	Open House	Sam Hayes News	Theme For Teens	Bob and Pals
5.00	News; Sheriff	Adventure	Current Choice	Murron Clark	Commuters', Special	Traffic Jamb	Bobby Bensen	Easy Listening	Bob and Pals
5.15	The Sheriff	Adventure	Comments	News	News	Traffic Jamb	Bobby Bensen	Easy Listening	Superman
5.30	The Sheriff	Songs	News; Weather	Harmon	Commuters' Special	Traffic Jamb	Wild Bill Hickok	Easy Listening	Who Am I
5.45	The Sheriff	News; Sports	Address	Goss	Peterson	Traffic Jamb	Wild Bill Hickok	Easy Listening	M.B. Ballroom

28 A BUILDING SUPPLIES

4-7614 — Douglas St.
42 YEARS
Continuous, 1912-1954
R. A. GREEN
LUMBER CO. LTD.
2"x6" and wider dressed four sides, lengths 8' to 20', good useful lumber and low priced at 31 per M ft. B.M.
Galvanized Steel Windows, easy and profitable to use if you need one or a houseful call us. We can also help with the necessary wood trim required around your steel windows.
4"x4" modern 3-step gutter, per ft. 35c.
Burrard Form Ties, easy and quick to use. 12½c each.
Factory service for your cabinets, wood windows, doors, stairs, detail work.
Knotty Pine Panelling, assorted widths, try some of this on a room or wall that you would like to look especially attractive.
Edge Grain Red Cedar Boat Lumber, up to 22' long, top grade. Bring your list of sizes and we will do the rest.
Plywoods Bapco Paints
Inside Door Frames, in sets, assemble yourself.
BUDGET TERMS AND SERVICE

THE HOME
OF BETTER WINDOWS
To have a hot-dip galvanized metal sash is the only way to insure that you will have no rust. Call in today, get all the details.
CLEARANCE
Overhead Garage Door Hardware
6 Set No. 8 ..... $20.00
2 Set No. 508 ..... $21.00
FOR YOUR PATIO ENTRANCE
A beautiful Arcadia Sliding Glass Door.
DOUGLAS BUILDING SUPPLIES
2811 DOUGLAS STREET 2-4821

28 A BUILDING SUPPLIES

BRITISH COLUMBIA
FOREST PRODUCTS LIMITED
(Victoria Sawmill Division)
Specials on hand (subject to prior sale)

Approx. Quantity		Price per M
	Reject clears, KD—	
3,000 BM	1x3 Shorts, flooring	$30.00
2,500 BM	1x3 R/L flooring	50.00
2,000 BM	1x4 Shorts flooring	35.00
600 BM	1x4 R/L flooring	50.00
600 BM	1¼x4 Shorts flooring	35.00
600 BM	1x6 Shorts, V-joint with Centre V	30.00
5,000 BM	1x6 Shorts drop siding	30.00
	No. 4 Common—	
200 BM	1x6 R/L S4S	30.00
400 BM	1x12 R/L S4S	30.00
4,000 BM	2x4 R/L S4S	30.00
	Reject Export Common—	
1,000 BM	1x8 R/L S4S	20.00
500 BM	1x10 R/L S4S	20.00
900 BM	1x12 R/L S4S	20.00

RETAIL SALES DEPARTMENT
Phone 2-7221 371 Gorge Rd. East

SUPERIOR GRADE
ATOM LUMBER BARGAINS
You Cannot Afford to Miss
All Prices per Thousand Board Feet

1x6 Tongue and groove, random lengths	$34.00
1x10 Shiplap, random lengths	$34.00
2x4 S4S, random lengths	$34.00
1x8 Shiplap, random lengths	$34.00
1x6 Shiplap, random lengths	$34.00
1x6 Cedar bungalow siding, No. 3 common and better	$35.00
1x8 Cedar bungalow siding, No. 3 common and better	$40.00

All framing material cut from selected top grade Douglas fir logs at below wholesale price. 1", 2", 4"x4", 5"x5", 6"x6" rough or dressed cedar, wavy edge cedar siding at way below market prices. Special cash discounts for prepaid orders. Prompt delivery. Open from 8 a.m. to 6 p.m. from Monday to Saturday. Atom Lumber Co., 210 Johnson West, across from the roundhouse, next to Victoria West Park. 2-2249, 2-6621. Evenings, 2-4032.

Lumber Liquidation Sale
PREMIUM GRADE—SEE—BUY
Shiplap, 2x4, 2x6, 2x8, 1x10, 2x10
$40 Per Thousand B.M.
Special—2x4 8-ft. studs, only $29 M.
S. Kudra, 2831 Nanaimo Street.
Phone 4-1755

28 A BUILDING SUPPLIES

Builders Sash & Door Ltd.
COMPLETE MILLWORK SERVICE
Sash and Windows, Frames—Doors—Kitchen Fixtures—Cabinets—Millwork—Stair Stringers—Hardwoods—Lumber—Plywoods—Cuttings, etc. Bring us your blueprint for free estimating service.
KNOTTY PINE PANELLING
Manufactured in our own planing mill under strict supervision. This knotty pine is from high-grade air-dried stock—well machined to detail moulded edge pattern. This attractive pattern is on both sides of the lumber which allows you to reverse the panelling and select the face side most suitable. Shiplap type edge means a tight joint.
1x6 Knotty Pine per 100 BM $16.00
1x8 Knotty Pine per 100 BM $18.00
1x10 Knotty Pine per 100 BM $20.00
We also have a new supply of YELLOW CEDAR PANELLING at the above prices and we suggest you place orders now as quantities are limited.
OPEN SATURDAYS TILL 12.30
Builders' Sash & Door Ltd.
150 Garbally Road Phone 2-3171

EVANS, COLEMAN & JOHNSON BROS. LTD.
For that cement job, large or small
TRUE MIX CONCRETE
Delivered to the job, ready-mixed in the right proportions. Look for the big transit mix trucks.
EVANS, COLEMAN & JOHNSON BROS. LTD.
Two Warehouses to Serve You
900 Wharf Street 3181 Douglas
Phone 2-8121

STYROTILE PLASTIC WALL TILE 28 colors. Complete stock of tile trim and accessories. Vicoria Roofing & Insulation, 848 Fort. 2-2331.

28 A BUILDING SUPPLIES

LUMBER
BUILDING SUPPLIES
COUNTER TOPPING METAL TRIM
REPUBLIC METAL KITCHEN CABINETS
TAKE HOME PLYWOOD PANELS
V.I. DISTRIBUTORS FAMOUS ARMSTRONG FLOOR COVERING, TEMLOK CEILING AND WALLBOARD
RENTAL EQUIPMENT
FLOOR SANDERS AND POLISHERS
Shawnigan Lumber Yards Limited
2000 GOVERNMENT ST 2-7261

ONE-STOP SHOPPING FOR ALL YOUR FIX-UP NEEDS
PAINTS — PLYWOODS — LUMBER WALLBOARDS
Free Booklets on "How to Make Things" Yours Free for the Asking
VICTORIA RETAIL LUMBER YARD LTD.
Open Saturdays Till 5 p.m. for Your Convenience
1901 Government Street Phone 2-2130

ISLAND BLDG SUPPLY CO
EVERYTHING IN BUILDING SUPPLIES
"HEAT FORM" FIREPLACES
"IDEAL" METAL WINDOWS
Lime, cement sand and gravel, ready-mix mortar, rock and cinders, plaster products. Gyproc and stoneboard plywoods, fireclay products, common brick, vitrified pipe and drain tile etc.
575 GORGE ROAD EAST 2-5178

28 A BUILDING SUPPLIES

Sidney Lumber Ltd.
INSULATION
ZONOLITE insulation is easy to install and, under normal conditions, you can do the job yourself with Zonolite in less than a day. Zonolite is a non-conductor, perfectly safe to install around wiring. Vermin proof, fireproof. Each bag covers 26 square feet two inches thick. Per bag $1.50
FIBERGLAS in blanket type, covering 75 square feet two inches thick. Per roll $5.05
GYPROC WOOL in batt type, covering 70 square feet two inches thick. Per box $4.75
WEATHER STRIP
FLEXOTITE door sets, 17 feet, nails included $2.25
FLEXOTITE door sets, 20 feet, nails included $2.50
FLEXOTITE threshold, nails included $1.25
R.C.R. weatherstrip, per lineal foot, 15c
UNIQUE threshold in 3-foot lengths, $2.65
Storm sash made to order. Have our salesman measure all your sash for that added comfort of draft-free rooms
Everything to Build Anything
Sidney Lumber Ltd.
2333 GOVERNMENT ST. 2-5187, 2-5188

STILL AVAILABLE—CASH AND CARRY
NO. 1 HEXAGON SHINGLES
$7.35 Per 100 Sq. Ft.
(STANDARD COLORS)
WINTER'S HERE — INSULATE NOW
ZONOLITE, per bag $1.50
WOOL BATTS, 70 feet for 4.75
DOOR WEATHER STRIP, set 2.50
LANGFORD BUILDING SUPPLY
8-3451 868 Island Highway 8-3451

8-2867 FOR GRAVEL-BLASTED ROCK top soil $3.50 per yard

CEMENT GRAVEL, $2.25 YARD DELIV. Road gravel $1.75. Phone 4-6090, 4-1432.

28 A BUILDING SUPPLIES

YOU'LL GET A BETTER BUY AT
HICKMAN TYE
For that extra room—Donnaconna Kolor Koted Panel Board is easy to handle, available in panels 4 ft. wide by from 6 to 10' long, either ⅜" or ½" thick. Only $1.49 to $3.19 per sheet. No priming necessary as ground coat already applied.
Also Kolor Koted Tile and panels.
For kitchen cabinet, rumpus bars—Chrometrim aluminum mouldings are easy to use and economically priced, in a wide variety of sizes and shapes.
Pratt & Lambert Lyt-all Florwing Flat is ideal for wall decoration and is available in dozens of daring and modern new colors.
NO ODOR! SCRUBBALE!
May be applied with brush or roller. Priced from $2.25 to $2.95 per quart.
Skil power tools and a wide range of hand tools provide the "Do It Yourself" man with full equipment at a reasonable cost.
Washington Cabinet Hardware and Kitch'N Handy provide the handyman with a wide choice for home improvements.
KWIKSET LOCKS
are guaranteed
FOR LIFE!
Installed in less than five minutes by the amateur, available in many finishes, modern styling, and priced from $3.10 up. Kwikset provides the best in finishing hardware.
We have the most variety, the best quality, and the most economical light fixtures on Vancouver Island. See our display today.
Hickman Tye Hardware Co., Ltd.
1211 QUADRA STREET PHONE 4-8137
Free Parking on View Street

The Moore-Whittington Lumber Co. Ltd.
Seal Out the Cold With
UNIQUE WEATHERSTRIP
DOOR SETS — Made up of 2 pieces, 4 feet; 4 pieces, 3 feet. Each set is packed in an individual tube with nails and instructions $2.46
DOUBLE-HUNG WINDOW SETS—Made up of 7-3 ft. pieces. Packed in an individual tube with nails and instructions $2.55
UNIQUE PACKAGED THRESHOLD — Interlocking type,
2-8 $2.20
3-0 $2.20
LOUVERS

8x 8"	$2.25 ea.
8x12"	$2.60 ea.
8x16"	$2.90 ea.
12x12"	$3.14 ea.
12x18"	$3.88 ea.
Multi-pitch No. 58 Jr.	$5.75 ea.
Midget louvers, 4"	$1.15 ea.
Midget louvers, 2½"	$ .80 ea.
Roof Vents	$4.06 ea.

PLYWOOD for PANELING

	Sq. Ft.
4-0x8-0x¼ Birch 2-3 grade	.23
4-0x8-0x3/16 Birch 2-3 grade	.24½
4-0x8-0x¼ Birch 2-3 grade	.26
4-0x8-0x¾ Birch AB grade	.65
4-0x8-0x¼ Knotty Pine	.37½
4-0x8-0x¼ Knotty Cedar	.38
4-0x8-0x¼ Mahogany	.20
4-0x8-0x¾ Mahogany	.52
4-0x8-0x¼ Sen Wood	.42
4-0x8-0x¾ Sen Wood	.70

STEEL SASH SPECIAL
Discontinued sizes—reduced to half price.
PIERSON FULL VISION SASHLESS WINDOWS—They are packaged complete. Pre-cut and ready to assemble. Write or phone for further information.
Moore-Whittington Lumber Co. Ltd.
(Turn west at the Roudabout, Two blocks down Hillside)
2614 BRIDGE STREET 3-7108

28 A BUILDING SUPPLIES

McMILLAN & DOMAN
LUMBER LTD.
CEDAR
2x6 — 2x8 — 2x10 — 6x6 — 4x4
FOREST SIDING $29.00 PER M.
FREE ESTIMATES ON YOUR BUILDING NEEDS
YOUR LUMBER NUMBER
2-8177
102 ESQUIMALT ROAD

FENCING FOR LESS
Plywood Projects and Plans
50 feet of fencing and nails at $15.50
12'x20' garage, complete $146.50
Saanich Lumber Yards
OPEN ALL DAY SATURDAY
"From Producer to You"
3041 Douglas St. 3-3038; eves. 4-3508

28B CLOTHING, FURS SHOES, ETC.

EVENING DRESS TAIL SUIT, IMMACULATE condition, London made, only worn twice, size 5 foot 8½ inches. Nelson, 724 Yates.

FUR COAT, MUSKRAT, ¾-LENGTH, size 16, excellent condition, cleaned and valued by local furrier. 2-9480.

MAN'S DRESS SUIT, SIZE 39, HEIGHT 5' 10½", perfect condition, worn once, price $35. 3-5194.

SQUIRREL FUR COAT, SIZE 12, 9-3183 after 5.30 p.m.

DARK MUSKRAT FUR COAT, SIZE 36-38. Phone 4-6206.

TUXEDO, LIKE NEW, SIZE 36 - 38; $15. 3-9964.

GIRL'S WINTER COAT, 12 - 14 YEARS; $5. Unlined. 4-4470.

MAN'S BLACK LEATHER JACKET, SIZE 38 - 40, good condition; $12. 3-0702.

HUDSON SEAL COAT, SIZE 36—2-1184.

28 D FURNITURE

Blonde five-piece single bedroom suite, as new $109.90
Five-piece walnut bedroom suite, new mattress $115.00
Walnut china cabinet $33.00
Dresser and chest of drawers, your pick from $10.00
PANDORA USED FURNITURE
1050 Pandora (near Cook) 3-6319

FURNITURE FOR SALE — WALNUT bookcase 4' 2" x 4' 2" x 11", deep; (four shelves); $25. One pair chintz drapes 6' 6" long x 72" wide; $35. Four metal clothes closet rods; $5. All items almost new. Phone 4-8242 anytime except Sunday a.m.

WHY HAVE A SORE BACK. LET US rebuild your old mattress like new. We pick up and deliver. Upholstery repairs and recovering. Atlas Mattress Shop, 4-4925.

YOU'LL BE AMAZED HOW MUCH YOU can save on the cost of a new chesterfield by letting our experts reupholster and modernize your present one. Hagel's Chesterfield House 536 Johnson. 4-3042.

ATLAS MATTRESS SHOP
All types mattresses box springs rebuilt, refelted, recovered. Quadra at Hillside. 4-4925

THREE-PIECE CHESTERFIELD, SLIP covers; coffee table; book shelves; 9x12 carpet, all matching, $135. 3-1709.

ARMLESS CONVERTO, BEDDING compartment. As new. Half price. 4-4639

HOUSEHOLD FURNITURE FOR SALE. 8-2277.

YOUR THREE-PIECE CHESTERFIELD cleaned demothed sanitized in your own home for only $12. All work guaranteed. Call Ambassador Home Service. 2-5532.

A PHONE CALL TO 4-5921
WILL BRING
MAYNARD'S AUCTIONEERS

FURNITURE REPAIRS, REFINISHING, French polishing. Miller, 582 Johnson. 4-3723.

HOLMAN & CANNON—WE BUY, SELL and appraise good furniture. 721 Johnson Street. Phone 3-0014.

BETTER CLASS FURNITURE BOUGHT, sold and appraised. Appreciate all offers. Hub Furniture, 713 Johnson. 4-6425

BED CHESTERFIELD AND MATCHING chair, grey-blue, like new. 4-8659.

SPECIALS IN OUR TRADE-IN DEPARTMENT

4-pce. Bleached Walnut Bedroom Suite, complete	$129.50
4'6" Steel Bed, complete	39.50
4'6" Spring-Filled Mattress	10.00
3' Felt Mattress	8.50
Fumed Oak Buffet with Mirror	25.00
Fumed Oak Dining Table	12.50
Drop-Front Desk	19.50
Ivory Drop-Leaf Table and 4 Chairs	22.50
Axminster Rug, 7'6"x9'	39.50
Oak Dining Table and 6 Chairs	49.50
Small Mahogany What-Not	7.50
Walnut Windsor Chair	6.95

HOME FURNITURE
825 FORT (above Blanshard) 2-5138

Three-piece spring-arm chesterfield, in good condition $115
Kitchen tables with four chairs $18.50, $22.50, $29.50
Older-style Kroehler bed-chesterfield, in good condition $29.50
Six-piece walnut dinette suite $79.50
Westinghouse electric refrigerator, $135
HOLLAND BROTHERS & CO
824 FORT STREET

TELEVISION PROGRAMS

Programs listed in black are generally above average

TONIGHT

CBUT—Vancouver (Channel 2)
5.00—Wild Bill Hickock
6.00—Test Pattern
6.45—CBC News
7.00—Tzipane
7.30—Holiday Ranch
8.00—Stage Show
9.00—On Camera
9.30—Sports Thrills
10.00—Doug Fairbanks
10.30—To Be Announced
11.00—Wrestling

KING-TV—Seattle (Channel 5)
5.00—Super Circus
6.00—Boxing
7.00—Big Picture
7.30—Let's Dance
8.00—Handle With Care
8.30—The Mask
9.00—Mr. D.A.
9.30—Movie
11.00—Playhouse

KTNT-TV—Tacoma (Channel 11)
5.00—Saturday Movie
6.15—Football Forecast
6.30—Big Picture
7.00—"That's My Boy"
7.30—Beat the Clock
8.00—Jackie Gleason
9.00—Two For Money
9.30—Favorite Husband
10.00—Doug Fairbanks
10.30—Willy
11.00—Chronoscope
11.30—Late Show
1.30—Sign Off; News

KOMO-TV—Seattle (Channel 4)
5.00—Youth Knows
5.30—Garden Digest
6.00—Movie
7.00—Sportfolio
7.15—NW News
7.30—Ethel, Albert
8.00—Mickey Rooney
8.30—Place the Face
9.00—Imogene Coca
9.30—Donald O'Conner
10.00—George Gobel
10.30—Hit Parade
11.00—Curtain Time
12.15—News; Thoughts

KTVW-TV—Tacoma (Channel 13)
6.00—Matinee
6.15—Old-timer
6.30—Front Page Det.
7.00—Laurel & Hardy
7.30—Movie Time
8.00—Wrestling
10.00—Movie Time
11.00—Sign Off

KVOS-TV—Bellingham (Channel 12)
5.00—Matinee
5.15—Melody
6.00—Family Theatre
7.30—Big Picture
8.00—Hollywood
8.30—Wrestling
9.30—Candlelight Thtr.
10.15—Sign Off

SUNDAY MORNING TV

CBUT—Vancouver (Channel 2)
12.45—Test aPttern
1.00—This Is Life
1.30—Burns and Allen
2.00—WIFU Game
4.00—Playhouse
4.30—On the Spot

KING-TV—Seattle (Channel 5)
11.00—Football
12.00—Short Story
2.10—News
2.15—Harwood
2.30—Give Thee Peace
3.00—Bible Drama
3.30—This Is Life
4.00—Atoms
4.30—Books

KTNT-TV—Tacoma (Channel 11)
9.30—News; Previews
9.45—Faith For Today
10.15—Christophers
10.45—Sportstime
11.00—Football
2.00—Omnibus
3.30—See It Now
4.00—Contest
4.30—Gay Amigos

KOMO-TV—Seattle (Channel 4)
2.15—Thoughts
2.25—News Headlines
2.30—Faith Frontiers
3.00—Visitor
3.30—U.S. Forum
4.00—Farm Show
4.30—Zoo Parade

MONDAY MORNING TV

KING-TV—Seattle (Channel 5)
8.50—News
8.55—Farm News
9.00—Breakfast
9.45—Industry
10.00—Movie
11.15—Industry
11.30—Workshop
12.00—Wunda Wunda
12.30—Telebargain
1.00—Matinee
1.30—King's Ransom
2.30—King's Queen
3.15—For Women
3.30—King's Kamera
4.30—Boreson

KTNT-TV—Tacoma (Channel 11)
9.15—News Previews
9.30—Early Show
9.45—Godfrey
10.30—Welcome Traveler
11.00—Robt. Q. Lewis
11.30—House Party
12.00—Big Payoff
12.30—Bob Crosby
1.00—Brighter Day
1.15—Love Life
1.30—On Your Accunt
2.00—Garry Moore
2.30—Portia
2.45—Seeking Heart
3.00—Home Show
3.30—Strike It Rich
4.00—Valiant Lady
4.15—Secret Storm
4.30—Search

KOMO-TV—Seattle (Channel 4)
9.00—Thought For Day
9.10—News Headlines
9.15—Farm Show
9.30—New Dimension
10.00—Ding Dong School
10.30—Time to Live
10.45—Three Steps Heaven
11.00—Home
12.00—Betty White
12.30—Feather Nest
1.00—Movie Time
2.00—Mary's Kitchen
2.30—This Afternoon
3.00—Greatest Gift
3.15—Gold Windows
3.30—One Man's Family
3.45—Miss Marlowe
4.00—Hawkins Falls
4.30—Sweeney
4.45—Romance

28 D FURNITURE

HIGHEST PRICES PAID FOR GOOD FURNISHINGS
or will sell for you by auction
Kilshaws the Auctioneers
1115 FORT STREET 4-6441

ARROW FURNITURE
SPECIALS
New drop-leaf table and 4 chairs, white wood $29.95
6'x9' Congoleum square, children's pattern $5.95
Winnipeg couch, complete with mattress, covered with flowered cretonne $36.50
Youth bed, complete with spring and mattress $39.50
747 YATES STREET 3-4814

CLEARANCE!
12 Used Chesterfield Suites
From $12.50
DROP IN NOW. PRICES REDUCED TO ROCK BOTTOM
VOGUE FURNITURE
860 YATES STREET VICTORIA

28 E MUSICAL INSTRUMENTS

FOR SALE—WILLIS PIANO IN WALNUT, 40 inches high, three years old, new condition. Price new, $960; will sell for $550. Phone Sidney 400.

HEINTZMAN PIANO AND BENCH, IN rosewood finish, excellent tone; $350. 223 Government. Phone 4-8487.

EVANS UPRIGHT GRAND PIANO, good condition, mahogany finish. 960 Southgate Street.

PIANO GOOD CONDITION, $185, OR nearest offer. 3-0692.

VIOLIN AND CASE; $20—4-4470.

RENT A MUSICAL INSTRUMENT
JOIN THE SCHOOL BAND
Trumpets, saxophones, clarinets, etc. Rental may be applied on purchase.
WARD'S MUSIC LTD
1320 BROAD 2-4722
Stores in Vancouver and Victoria

28F TELEVISION and RADIO SALES and SERVICE

QUALITY and OUTSTANDING PERFORMANCE is Built into Every SIMS FOLDED "V" AND "GHOST CANCELING" ANTENNA
Locally Built for Local Conditions
Ask Your TV Dealer

For best all-channel reception, with only one antenna—ask, and insist from your dealer
CHANNEL MASTER'S CHAMPION (with rotor)
Available at RAWNSLEY & JONES
TV Antenna Installation Phone 3-8751
Be sure to read the CHANNEL MASTER STORY in October issue of Coronet.

DAY AND NIGHT SERVICE
Television, Radio and Hi Fidelity
Television Sales and Antenna Supplies
Central Television Specialists 4-1432

ATKINSON & PEARCE
Guaranteed Service and Repairs to all makes of radio and TV
2-8521 620 Fort Street

TV SERVICE AND REPAIRS. YOUR needs satisfied by qualified TV technicians Phone BUTLER BROTHERS at 3-6911

MOTOROLA RADIO FOR 1952-54 CHEVROLET FORD PLYMOUTH $69.95
JACK'S AUTO RADIO
773 PANDORA 4-9913

ABC TV
We now have on display the largest stock of all name-brand TV that can be seen in Victoria
We Offer Our Own Complete Installation and Service
OPEN TILL 9 P.M. FOR SERVICE
758 Fort Street 3-5821

KENTS LTD
TV SALES & SERVICE
742 FORT 3-7104 3-3513

28 H SPORTING GOODS SALES and SERVICE

BROWNING AUTOMATIC, IN GOOD shape; $80. 9-1060 or 4265 Quadra.

28 K BICYCLES and MOTORCYCLES

TRADE IN YOUR OLD BICYCLE AS part payment on a smart new three-speed model at Robinson's 1307 Broad 3-6212

BICYCLES THREE SPEEDS TRIGGER control, just like new $39.50 Guaranteed 12 months Victory Cycle Works 585 Johnson Street

BICYCLES FOR RENT—DAY WEEK OR month Robinson's 1307 Broad 3-6212

BICYCLES ALL SIZES AND REPAIRing Aaronson's 585 Johnson Street

USED MAN'S 22-INCH FRAME C.C.M Crown bike; cheap. 3-6435.

SAVE $ $ $
1954 B.S.A. 350cc $595
1954 B.S.A. 500cc $595
1953 Ariel 4-cylinder $650
1953 Velocette 350cc $495
1953 Triumph T100 $695
Trade your car or bike in on one of these. Winter accessories in stock
Les Blow's Motorcycle Sales
2447 DOUGLAS 4-7843

MOTORCYCLISTS!
Fall days are here. See us for gloves, helmets, leather jackets, caps and accessories.
Brooklands Motorcycle Sales & Service Ltd.
Pop Shanks Reg Shanks
937 Fort Street 3-5926

28 L STOVES and FURNACES

FOR QUICK ECONOMICAL HEAT TRY the new portable Valor oil heater. Operates for only ½c per hour. Only $32.50. See it in operation. C. Tayler Home Appliance Co. 1436 Government Street 3-3281.

SEE THE NEW ENTERPRISE RANGE with Cyclos oil burner. Clean, efficient operation guaranteed. Only $269.50 at C Tayler Home Appliance, 1436 Government Street, at Cormorant 3-3281

ENTERPRISE RANGE MADE FOR US with Cyclos burner $299 Trade-in $60 You pay $239 or installed price $289 HUMBER BROS FURNITURE 3-2111

FURNACES REPAIRED AND INstalled Free estimates Shaw Sheet Metal 2116 Government Street 2-2342 days 9-3148 evenings

FAWCETT RANGE WITH FAN-TYPE oil burner in good condition, only $69.50 at C. Tayler Home Appliance Co. 1436 Government Street. 3-3281.

ENTERPRISE OIL KITCHEN RANGE, good condition, white enamel, complete with oil drum, stand, oil filter and pipes; $95. Phone 4-9143.

FACTORY BUILT OIL RANGE FOR sale or trade on coal and wood range. W. Knight, Luxton Road, Glen Lake.

COMBINATION STOVE, COAL AND wood or oil and four-burner electric; $125 or offer. 9-4213.

BEAUTIFUL McCLARY CHARM OIL range, only three years old; $175. 171 Bushby. 4-6039.

BEACH RANGE WITH CYCLOS OIL burner, coil, tank, stand and copper pipe, $100. 150 Linden 2-5348.

USED OIL SPACE HEATERS, $35 AND up. Eagle Sales and Agencies, 1016 Fort Street.

18-IN. HOT AIR FURNACE, COMPLETE with casing pipes, etc. Cheap for cash. 2373 Bowker Avenue after 5.30 p.m.

FURNACE REPAIRING AND INSTALLAtion air-conditioning Free estimates Hugh Newman. 4-2008.

28 L STOVES and FURNACES

WARM-AIR AND HOT-WATER HEATING repairs and installation 745 Pandora SOUTHALL'S 4-2961

VICTORIA FOUNDRIES LTD., 621 PRINcess Ave Furnace stove and sawdust burner parts of all makes Castings made to order 4-2124

NEW ENTERPRISE OIL RANGE WITH Cyclos de luxe burner $259.50 Carter Stove Store 820 Fort 3-3511

USED OIL BURNERS, SAWDUST burners and furnaces. Apply Model Sheet Metal. 2010 Douglas.

ONE CLARE JEWEL RANGE WITH Cyclos oil burner, complete with outside metal stand and drum, $100. 2-6787.

45-GALLON DRUM FURNACE WITH legs and frame, $15.00. 3-6686.

ALL-WHITE ENAMEL COAL AND WOOD stove. 2-8016.

REALLY NICE WHITE ENAMEL WOOD and coal range; $75. 3-1203.

BEACH GAS RANGE, FOUR-BURNER, large oven, in good condition. 4-7537.

COLEMAN OIL HEATER, COMPLETE with drum. 9-3209.

FOR SALE—MOFFAT GARBAGE BURNer, good condition; $35. 3-3600.

HALLAM SHEET METAL
139 Cormorant Street—2-[illegible]

LARGE DUO-THERM OIL HEATER. Keating 95Q.

28 M MACHINERY

FOR RENT COMPRESSORS ROCK DRILLS and CONCRETE BREAKERS I.E.L. POWER CHAIN SAWS ALF BECKER 2981 TILLICUM 4-6414

28 N GARDENS and SUPPLIES

GOLDSTREAM BERRY PARADISE, specializing in berry, asparagus and rhubarb plants. Nurseries. Humpback Road, Goldstream near Hotel. Phone 8-3061 for appointment.

MICHAELMAS DAISIES, LARGE ROOTS, 3 for $1; Veronica 50c; evergreens, shrubs, bulbs. Plant now. Jennings, 1701 Ruby. Closed Sundays.

DARWIN TULIPS $2.50 PER 100, named or mixed varieties 7-1028. W Tucker, Box 2090, San Juan Avenue, Gordon Head.

HYDRANGEAS, 25c ROOT STOCKS, 25c per dozen; forget-me-nots, 25c per dozen. 1025 Meares. 3-7637.

HORSE AND COW MANURE, 1,000 yards; top soil for immediate delivery. 3-7297.

DRY CHICKEN MANURE, 5% PEAT MOSS Five sacks $3.50 10 $6.00 delivered. (Sacks not included.) 4-9051

TREES PRUNED POWER SPRAYED, killing weeds, grasses, moss and brush Chas A Cowie 2-1676

TOP SOIL PEAT SOIL, MANURE rock gravel, mushroom compost manure by the sack 9-1937

BEST BLACK TOPSOIL $3.50 MANURE rock cinders and gravel 3-5778

The Peters of Saanichton
Over 200 varieties of Tulips, Narcissi, Hyacinths, Iris, etc. All bulbs are grown on our Saanich farm expressly for the use of the home gardener. This is not a bargain sale but an offering of good bulbs at reasonable prices. We invite you to call soon and investigate our types and varieties for use in planning your spring gardens. Planting instructions with every order. Catalogues on request. Two miles west from Pat Bay Hi-way on Mount Newton Crossroad. Phone Keating 38X.

28 O FARM IMPLEMENTS

USED EQUIPMENT
Ford Tractor $650
Pony Tractor with equipment $695
Ransome's Crawler with cultivator $695
Simplicity Garden Tractor $125
Rototiller $225
M E Tiller $295
Mayhew, Strutt & Williams Ltd.
2312 DOUGLAS ST PHONE 4-3922

1952 FERGUSON TRACTOR
with half track hour meter, lights, etc., $1,495. This is a very good buy. Ideal for low land.
Peden, Goodman & McKenzie
Your John Deere and Rototiller Dealer
507 Cormorant Street 2-[illegible]

28 P ANTIQUES and CHINA

T. ROBINSON & SONS. ANTIQUE FURniture, silver and china. 1107 Govt. St.

28 R TOOLS FOR SALE OR RENT

ROBERTS MACHINERY
2507 GOVERNMENT ST 4-4812

CASH OR LOANS ON TOOLS GUNS fishing tackle etc 1421 Broad 3-9512

RENT A-TOOL
3108 Shelbourne 2-2214

28 X MISCELLANEOUS FOR SALE

SPECIAL—NO 1 POTATOES, $2.75 PER 100 lb. sack; carrots, No. 1, 5c a lb.; cooking onions, 5c a lb.; turnips, 4c a lb.; large lettuce, 2 for 19c; cabbage, 5c a lb.; Red Bell peppers, 29c a lb.; bunched carrots, 2 bunches for 15c; bananas, 2 lb. for 25c; oranges, 2 doz for 59c; B.C McIntosh Reds, $1.79, junior box. Florida pink grapefruit, 3 for 25c; Javex bleach, 32 oz. 21c, Todd's Horseshoe salmon, 35c tin; Dr. Ballard's thrifty dog and cat food, 3 for 25c; Campbell's soup, tomato or vegetable, 2 for 25c; fresh fruit and vegetables direct from our own farms. Full line of groceries at lowest prices. Shop at Outdoor Market and save. 3475 Quadra at Cloverdale. Open 10 to 10.

SAVE AT GRAY'S
Our prices are always as low as we can have them. That's why people say "It's the most reasonable place in town" when speaking about our store. We believe that a lower price and a quick turnover is by far the best way of doing business. Thanks folks!
WALLY GRAY USED FURNITURE
617-619 Johnson 2-1631

TWO TRICYCLES, BABY BUGGY, playground set, china cabinet, chesterfield suite, three dressers, three cots and mattresses, one lawn mower, two kitchen tables, eight kitchen chairs, two small tables, electric train, two step ladders. No dealers. 2-8681.

REFRIGERATOR SPECIAL
10 cu ft. deepfreeze refrigerator with cross top freezer, door shelves and crisper, reg. $329.50. Floor sample special only $269.50 at C. Tayler Home Appliances. 1436 Government Street. 3-3281.

NICKEL PLATING EQUIPMENT
Due to lack of space and other business, would like to contact someone to take this over. Contract available to start. Terms. Phone 2-3923 1016 Fort Street.

GRADED APPLES, McINTOSH REDS, Kings, Cox's Orange Pippins and others. Raspberry canes, strawberry plants. Prices reasonable. Corner of Feltham and Gordon Head Road. Free delivery. Bruggy, 7-1846.

COMPACT VACUUM SERVICE
Free Home Demonstrations
Trade-in cleaners, Electrolux, Hoover, Goblin, Westinghouse and Royal. Fully rebuilt and guaranteed.
833 FORT STREET PHONE 3-6313

GIRL'S FIGURE SKATES, LIKE NEW, size 4, with guards, $7. Ballet toe shoes, size 13 $3. Child's bed and mattress, $10. New Spanish guitar, $10. New green kitchen clock, $6. 7-2435.

UMBRELLAS
Promptly Repaired
New handles, ribs, etc.
PRICE'S KEY SHOP
847 Fort Street 4-6221

CAMERA, REFLEX KORELLE SINGLE lens, Tessar F. 2.8 2¼ x 2¼, with filters and lens hood. Also Dallmeyer 9" telephoto lens F. 4.5 with filters. 7-2194.

BUSCH PRESSMAN, 2¼ x 3¼, F 4.5, Rapax shutter, cutfilm holders, filmpac adapter, c/range finder, flash, fully sync, leather case. Phone Saturday or Sunday. 4-8761.

DICTAPHONE
Timemaster combination, 1954 model, perfect condition; used only six months; $450 cash, owner moving to States Box 327 Victoria Press

GAS HEATING UNIT FOR STORE OR warehouse for sale. Reznor unit heater with thermostat and blower. 100,000 B.T.U. Only two years old. Bargain at $200. Phone 2-4331 ask for G. L. Carter.

TOASTED MAHOGANY SEVEN-PIECE bedroom suite, as new, bargain at $159.50. Good assortment of odd chests and vanities at bargain prices. ACME USED FURNITURE 540 JOHNSON

SEWING MACHINES (TREADLE AND hand) converted into ELECTRIC. Special rates for one week. A E Taylor and Co 816 Fort

PLASTIC! GET YOUR PLASTIC FOR INside storm windows now, 15c per square foot at McIver's Furniture, 2416 Government. 4-3133.

ONE PAIR ROLLER SKATES, SIZE 8½, $15. One set Diston lathe chisels, $15. .22 calibre bolt action repeater with weaver scope, $25. Keating 93-L.

OIL BURNER, STOKER AND WASHING machine motor repair service. Prompt attention. Reduced prices. Ascroft Electrical Machinery Co. Ltd. Phone 3-4196.

28 X MISCELLANEOUS FOR SALE

ADDING MACHINES CASH REGISTERS, slicers and scales agents, Ryan-McCray Refrigeration, C G. Owen & Son 939 Johnson Street 3-9353

GUARANTEED USED WASHER
Guaranteed Expert Repairs to All Makes of Washing Machines
615 Chatham Street 2-6413

USED SEWING MACHINES, $15 AND up. Phone for free home demonstration on a new Elna Supermatic. No obligation. Elna Sales, 888 Fort 3-6313.

COMPLETE BUILDING SUPPLIES
Downtown Convenience
PARKER JOHNSTON LTD
1314 Broad Street 2-9181

WE CAN GET IT FOR YOU WHOLEsale. Phone for free wholesale quotations. All types appliances, furniture, etc. No obligation. Amazing savings. 9-1832.

WASHING MACHINE, PING-PONG table, vanity, mirror 26x34, vacuum, electric fan and heater, porcelain top table, four chairs, clarinets and radio. 4-2130.

THREE-BURNER ELECTRIC RANGETTE for apartment or small home; plugs into wall. Used a few months. A give-away at $35. 9-3913.

BRAND NEW APARTMENT OR RUMpus room refrigerator. Never unpacked. Five-year guarantee. $125. Save $74. 9-3913.

SIXTY-PIECE DINNER SET, $10. BIRD stand and cage, $6.50. Sealers complete 95 cents dozen. 15 Cambridge.

NINE-TUBE GENERAL ELECTRIC radio-phonograph. Chinese Chippendale. 2-5088.

JELLY JARS, SHOWER CURTAINS, double bed with mattress, kitchen buffet, quilts and grey blankets. 3-8274.

ONE CHROMIUM KITCHEN SET, TWO upholstered chairs. One Colman's gasoline stove. Phone 2-2271.

USED STORE EQUIPMENT, DEEP freeze, slicer, cash register, scales, meat grinder 3844 Carey Road. 9-3422 after 6 p.m.

EATONIA BED, COMPLETE, $35; HOSpital bed, complete, $50; washing machine $40. gent's bicycle, $25 Paddy's Corner, 477 Atkins. Phone 8-2189

MEN'S ROYAL STETSON FELT HAT, 7⅛, $7; 15 cedar fence posts, $6.75; 49 feet drain tile, $5; octagonal window, 2 ft. $7.50. 8-2880.

CHOICE OF THREE BEAUTIFUL diamond rings, modern setting. Box 928, Victoria Press.

$ SAVE ON FUEL $
Ceilings insulated, one cent per square foot. Phone Cliff. 4-7558.

UP TO $100 ALLOWANCE FOR YOUR cleaner when buying floor polisher-cleaner Phone 3-2037.

NEW SHIPMENT OF POTTER PLANTers, Bambi and floral centre pieces, at Carol Ann Gift Shop, 835 Fort Street.

FRENCH POLISHING
Repairs—Furniture Refinishing
SPECIALTY FINISHERS 2-4612

PARKERETTE LEAF SWEEPERS AVAILable at Power Mower Sales and Service 712 Humboldt 2-6513

SEE THE NEW G E COMPLETE WITH antenna for only $239.50, at A.B.C., TV 758 Fort Street. 3-5821.

FARM-FRESH MEATS, ORDERS TAKEN for any amount. Come out and see it. For information call 9-4497.

WE BUY AND SELL MUSICAL INSTRUMENTS, cameras, trunks, sporting goods Island Trading 1415 Govt 4-5354

LARGE SUNSHINE TRICYCLE, $15. Rubber-tired wooden wagon, $8. Both new condition. 2-6935.

18-INCH CRAFTSMAN ROTARY mower, used six times, swap for washing machine or sell. 2-0854.

G. E. WASHER, FULL SKIRT, AUTOmatic pump, daily dipper. Double cement wash tubs. 9-2804.

PICTURE FRAMING
Williamson's Photo and Art Store 640 Fort Street

MANURE PULVERIZED DUCK GUANO 60c sack $3 minimum delivered Duck Farm Phone Sidney 180

A LARGE CRIB HIGH CHAIR, PLAYpen, good trunk, clothing, shoes, skates Thrift Shop 2605 Douglas

1¼" DEEP-WELL ALL-BRASS PUMP, with check valve. Phone 2-5813 or 4-4477.

WINTER PEARS, GOOD FOR EATING or canning, 5c lb. 1872 Feltham Road. 7-2147.

FOR SALE — 14-INCH COMMERCIAL polisher with brushes, good heavy machine in good condition. 4-2123.

WHITE ENAMEL FAWCETT RANGE, Cyclos oil burner, excellent condition, splendid buy, $75. 9-2331.

NINE-PIECE DINING SUITE, SINGLE beds, dresser, student's desk, wardrobe, chairs, cold frame sash. 2-5516.

FOR SALE—UNIT GAS HEATER, 100,000 B.T.U., in good condition. New Method Laundry, 947 North Park Street.

WALLPAPER SPECIALS — ALL LINES reduced. Harte-Andrews Paints Ltd., 711 View Street. 4-4713.

APPLES (SNOWS, GREENINGS, BELL flower) $1.50 per box delivered. Phone 9-3653.

QUINCE FOR SALE, 4 LBS. 25c. 1048 Transit Road.

DICTATOR TABLE RADIO, GOOD CONdition, $12.50. 2-1986.

"UNIVERSAL DE LUXE" ROCK GAS range. Ruud water heater. Phone 2-6686.

CIRCULATING COAL AND WOOD heater, in good condition. 2-5696.

CORN FOR FREEZING, 25c AND 35c dozen. 9-3209.

BUNK BED, RADIO, CHESTERFIELD chair, ice box. 3-7689.

DOOR CLOSERS REPAIRED. PRICE'S Key Shop, 847 Fort Street.

WEALTHY APPLES, PEARS, OWN CONtainers. 971 Lodge. 3-0396.

RIFLE CHECK, BRUNO 7 M.M., ONE year old $90 2-5578.

McCULLOCH 24" CHAIN SAW, GOOD condition. $125. Phone 3-5833.

TELESCOPE, 20-POWER, EXCELLENT condition. Phone 2-4571 after 5.30 p.m.

LOCKED OUT OR LOCK REPAIRS, call Price's Key Shop, 847 Fort, 4-6231.

SMALL COMMERCIAL FRIDGE, LIKE new, 17 cu. ft. 3-6902.

GIRL'S BICYCLE, NEEDS FEW REPAIRS $8. Tool box and tools. 283 Michigan.

SAVE $50, NEW WEAREVER WATERless cook ware. 2-9969.

LARGE SIZE CRIB, TUBULAR BEDstead. Large-size Indian sweater. 2-9666.

BIRDCAGE $3.00. 15 AFRICAN VIOLETS, other miscellaneous house plants. 2-6384.

INTERNATIONAL HARVESTER 16 CU. ft. deep freeze, $350. 2-2679.

NEW YOUTH BED, WITH SPRING, $15. 7-3201 after 5 p.m.

PLYWOOD FINISHING LUMBER, ALSO barn lumber. 2-5490.

FURNACE, COMPLETE, PIPES AND vents. 2-5490.

ROASTERS 40c, FRYERS 50c, BOILERS 35c delivered 9-2531.

9x10½ RUG AND UNDERFELT; ALSO sectional bookcase. 4-5474.

MAJOR SAWDUST BURNERS AGENTS Domestic Sales 28 Burnside W 3-3512

HOBBIES AND CRAFTS 741 VIEW Street 2-7832

KITCHEN SINK, CAST IRON TWIN bowl, new, in crate. 2-2318.

LOUISE BOWIE PEARS, $1 PER BOX. 2-3077. 942 Lodge Avenue.

FOR RUBBER STAMPS DIGGON'S

FOR PICTURE FRAMING DIGGON'S

WOODWARD'S
Used Appliance Showrooms
SEE OUR MONEY-SAVING VALUES
750 PANDORA 2-8932
FALL TERM SPECIALS IN RECONDITIONED PIANOS
MACMILLAN PIANO— Full size. Made by Gourlay $198
MENDELSSOHN CABINET GRAND—Top condition $254
GERHARD HEINTZMAN with matching bench. A beautiful instrument $349
MASON & RISCH — A small upright piano with bench. A truly fine piano $358
CLEARANCE OF OIL RANGES
Good units, suitable for conversion. 6 only. Your choice at $44
OIL HEATERS
All Sizes—$59 to $89
SOME ARE NEW

28 X MISCELLANEOUS FOR SALE

FLOOR MODELS AND DEMONSTRATOR CLEARANCE SALE
McCLARY REFRIGERATORS
7.2 cu. ft. Standard Model, reg. $279.95. Special $239.95
7.2 cu. ft. De Luxe Model, reg. $319.95. Special $279.95
7.2 cu. ft. De Duxe, Push button Defrost, reg. $349.95. Special $299.95
9.1 cu. ft. De Luxe, Push button Defrost, reg. $419.95. Special $369.95
FRIGIDAIRE REFRIGERATORS
Specially priced from $239.95
FRIGIDAIRE ELECTRIC RANGES
Slightly marked but fully guaranteed.
R.S. 28 De Luxe Double-Oven Range, reg. $439.95. Special $379.95
R.S 20 De Luxe Divided Top Range, reg. $339.95. Special $284.95
R.S. 35 De Luxe 30. reg. $319.95. Special $269.95
BEATTY WASHERS
Your choice of standard models or full skirted de luxe, with the Famous Beatty human-hand agitator. Reg. price $239.50. Now from $139.50
Plus your old washer
NO DOWN PAYMENT
FREE TRANSPORTATION TO STORE GREATER VICTORIA ONLY.
MAJOR APPLIANCES DEPT.
Mc & Mc
PHONE 4-1111
1400 GOVT. ST., VICTORIA

TRADE-IN DEPARTMENT
We have a wide selection of Appliances, Furniture and Radios arriving daily at our Trade-In Department, 636 Broughton Street, opposite Coach Lines Depot.
T. EATON CO.
CANADA LTD

TRADE-IN SPECIALS
Large Selection of
RADIOS WASHERS RANGES
REFRIGERATORS AND ICE BOXES
Many articles ideal for rumpus rooms or summer cottages. Drop in today.
KENTS LTD.
742 Fort 3-7104 3-3513

SAVE $100
New Westinghouse white enamal full size range, completely automatic, color glance control. Regular $389 Selling for $289
DELTA ELECTRIC
714 Cormorant 4-7416

New and Used Furniture and Appliances
STANDARD FURNITURE
VIEW STREET BARGAIN BASEMENT

BROADLOOM RUGS
Made from your old carpets woollens and clothing 4-9384 evenings 4-3244
Continental Rug Co

A B C ELECTRIC
Rebuilt Vacuum Cleaners from $9.95
409 Fort Street 4-3113

29 WANTED MISCELLANEOUS

TUBE TESTER, R.F. SIGNAL GENERAtor. Must be modern; accurate and in good condition. 2-9666.

CHEST OF DRAWERS, LARGE SIZE, good condition, reasonable. 3-1566.

BETTER DEAL — CASH FOR YOUR furniture trunks, tools, Reliable 3-6714

BEER BOTTLES RAGS TOOLS USEful things bought Island Junk 3-0343

WANTED TO RENT—GARAGE, VICINity of Currie and Island Roads in Oak Bay. 2-3508.

WANTED—BOY'S CUB SUIT, SIZE 14. Phone after 5. 3-3845.

WANTED—24-INCH BUZZ SAW WITH or without engine. 8-2705.

COLONY OF BEES AND EQUIPMENT wanted. 3-5705.

WANTED — USED FURNITURE HOLland Bros & Company 3-0913

OLD BICYCLES AND PARTS ARE worth money at 585 Johnson Street

TO SELL GOOD BOOKS CALL 3-1427 THE HAUNTED BOOKSHOP 845 Fort St

BUY SELL OR SWAP AT THE SHOPping Centre. 1203 Broad Street 4-3413

WANTED—WARDROBE, LARGE PREferred. Reasonable. 2-3594.

WANTED—ARTILLERY DRESS BLUES, chest 40-42 Phone 2-1736

WANTED—GOOD USED PIANO, NOT over $150. Phone 9 to 5 p.m. 2-4712.

36 SWAPS

TRADE IN THAT UNUSED MUSICAL INSTRUMENT AT WARD'S ON A TAPE RECORDER HI-FIDELITY MACHINE OR PIANO.
WARD'S MUSIC LTD.
1320 Broad 2-4722
Stores in Vancouver and Victoria

31 A POULTRY, HATCHING EGGS, ETC.

"THE CHICKS WHICH GIVE RESULTS"
Now is the time to order your chicks. Over 30 years experience in producing good poultry is our guarantee of quality. Ten pure and cross breeds to select from. Write for particulars and prices and remember "It's results that count."
RUMP & SENDALL LTD
Langley Prairie B C and Vernon B C

100 LAYING CHICKENS, 50 ROOSTERS, for sale. W. Offerein, R.R. No. 2, Welch Road, Royal Oak.

SKOOKUM CHICKS
Immediate delivery all popular breeds also pullets 8 10 12 weeks old
Bolivar Hatcheries Ltd.
Box 860 New Westminster B C

31 C CATTLE

FARM-FRESH MEATS, ORDERS TAKEN for any amount. Come out and see it. For information call 9-4497.

THREE HEIFERS, ALL BRED, AND three milk cows. 9-3249.

HEREFORD COWS FOR SALE. 9-4234.

31D SHEEP

FIVE SOUTHDOWN EWES, IDEAL FOR small holding, and one black ram lamb. Sell reasonable. Phone 8-1010.

31 F DOGS

CHAMPIONSHIP DOG SHOWS AND obedience trials, November 12 and 13, Crystal Garden. Entries close November 2. Information phone 3-2536. Victoria City Kennel Club.

BEAUTIFUL GOLDEN COCKER PUPpies; also registered German short hair. 8-1073.

WEST HIGHLAND WHITE TERRIER puppies. Phone 9-2651.

THE GREATER VICTORIA DOG OBEdience Training Club. Phone 3-7908.

CHIHUAHUA PUPS, CHAMPION strain. Phone Gray, 9-2514.

31 G CATS

KITTENS AVAILABLE TO GOOD homes Cats Protection League. 7-2795 or 3-3849.

AFFECTIONATE SPAYED FEMALE CAT requires kind home C.P.L., 4-6554.

31 H RABBITS

BABY RABBITS, 75c UP, CUTE PETS. 1250 Johnson. 3-2242.

31 X MISCELLANEOUS LIVESTOCK

GREY WINTER SEED OATS. PHONE P. B. Hoole, 9-1054.

31 L CAGE BIRDS and AVIARIES

SELLING OUT. BREEDERS AND BABY budgies. 3-4594.

CARROLL RIGHTER'S ASTROLOGICAL FORECAST

MONDAY, OCTOBER 18, 1954

ARIES (March 21 to April 19)—Conditions at home, or over property, do not satisfy you at all; you are itching for a fight—no one would win out, least of all you, so take it easy; be gentle, considerate.

TAURUS (April 20 to May 20)—Be especially careful of accidents on the highway or through blunder of associate—a little gentle backseat driving could be well used; avoid signing agreements till better day. Be cagey.

GEMINI (May 21 to June 21)—You could really spend far more than you can afford or is wise on frivolities that bring only monetary pleasures; remember, it's Monday, so avoid week-end jaunts, stick to your job faithfully.

CANCER (June 22 to July 21)—Everyone gives you a pain in the neck; you have a sort of divine discontent that comes because you are not actually satisfied with your self; therefore study how to improve your lot by your own efforts while being kind to others.

LEO (July 22 to Aug. 21) Desire to get out from under some irksome duty which you accepted while glowing with optimism only means you need to reappraise your part of venture, make a more workable schedule in completing. Be systematic.

VIRGO (Aug. 22 to Sept. 22)—Steer clear of all financial commitments listen to what very new-age, progressive friends tell you about some unusual condition, which fascinates you but does not require your active participation, or you lose money.

LIBRA (Sept. 23 to Oct. 22)—Your aims run counter to those who have it in their power to put stop in your securing them, if they become aware, so be silent about your goals; keep cheerful while awaiting better time for positive action.

SCORPIO (Oct. 23 to Nov. 21)—Stick to your plan to get all the data available from all means at your fingertips, despite urgings of one with devious scheme to switch your tactics to different direction where he would benefit. Be astute now.

SAGITTARIUS (Nov. 22 to Dec. 21)—You really have big battle today between your hunches and your judgment, which seems to agree on nothing; take it easy; rely on neither, but await development of more facts before acting or making decisions.

CAPRICORN (Dec. 22 to Jan. 20)—Make special point to be wary of everyone you meet, for others have all kinds of problems, try to enmesh you in them just to see what you would do, but it would be to your detriment. Be polite, but refuse involvement.

AQUARIUS (Jan. 21 to Feb. 19)—Both newcomers in your life and regular co-workers can give you a bad time seeing how much staying power you have by deriding your job, performance, methods. Smile, but don't make changes suggested today.

PISCES (Feb. 20 to March 20)—Your assets are likely to slip out of your grasp by some rosy scheme that does not have much substance in fact; it's like trying to take sunbath at dawn just because there is a little light. Await greater understanding.

IF YOUR CHILD IS BORN MONDAY . . .

Monday's child is one of those very unusual children who requires a special type of training because he, or she, always seem to get involved in every sort of odd and difficult situation. This you should not worry about, since your offspring is merely being tested or trained for the type of work in which he, or she, would best operate—namely, as a trouble-shooter. So try to give some good courses that will prepare your talented progeny in educational training for aiding others to solve their difficulties and perplexities.

34 HOTELS

JAMES BAY HOTEL
American or European plan. American plan as low as $22.50 per week. Television entertainment 270 Government Street 4-7151

BRUNSWICK HOTEL 545 JOHNSON clean comfortable rooms by day or week light housekeeping rooms at low rent

THE GLENSHIEL 606 DOUGLAS A residential hotel providing every comfort for elderly people 3-4164

RITZ HOTEL, 710 FORT ST.
FURNISHED APARTMENTS AND ROOMS 3-1021
Elevator Service Permanent or Transient

GLEN COURT HOTEL
Newly Decorated — Winter Rates
707 Blanshard $8 Weekly and Up. 4-2225

35 BOARD and ROOM

VACANCY — CRAIGMYLE GUEST house. Clean, comfortable rooms with hot and cold water. Full board. The friendly guest house. Easy walking distance to town. Phone 4-0031.

ROOM AND BOARD IN PRIVATE HOME, single or double. Working girls preferred. Good bus service. Reasonable rates. 1522 Burton. 2-8849.

COSY FRONT ROOM, GROUND FLOOR, suitable for 2 elderly people, 5 minutes to park and causeway. Tray service. $150 per month inclusive. Phone 2-1490.

SLEEPING ROOM AND BREAKFAST. $40 month. Man preferred. 2851 Scott Street. 4-6516.

ROOM AND BOARD FOR MEN. $60 monthly, laundry included. 4-2762. 1018 Bay Street.

EXCELLENT ROOM AND BOARD IN good location, for gentleman, with private family. Box 345, Victoria Press

WARM ROOM, QUIET, SECLUDED, walking distance city excellent meals 2-4933

VERY COMFORTABLE ROOM AND good board; family privileges and TV; $70. 2-2827.

GOOD BOARD AND ROOM, FAIRFIELD district; working man preferred. Phone 2-5295.

SINGLE OR DOUBLE, REASONABLE. 615 Vancouver Street.

PRIVATE HOME, SINGLE OR DOUBLE. Near city. Garage available. 4-3001.

GOOD ROOM AND BOARD, WALKING distance. Phone 2-8609.

CRAIGMYLE, 1037 CRAIGDARROCH. Hot and cold water. 4-0031.

COMFORTABLE HOME, ELDERLY MAN, walking distance town. 2-2705.

SINGLE ROOM AND BOARD FOR working man, $15 week. 2-0150.

CONGENIAL HOME FOR YOUNG BUSInessman, close in. 3-7088.

VACANCY FOR YOUNG MAN, NEAR Parlament Buildings. 3-1020.

35 BOARD and ROOM

EXCELLENT BOARD AND ROOM, single or double. 1120 McClure.

TRAY SERVICE FOR ELDERLY PEOPLE on ground floor. 521 Simcoe. 3-5504.

36 ROOM and BOARD WANTED

YOUNG ENGINEER REQUIRES FULL board with garage, Oak Bay or Gorge preferrably. Box 907, Victoria Press.

37 ROOMS TO RENT FURNISHED

RESPECTABLE WIDOWER, 67, REquires married couple similar age to share four-room, electrically-equipped, furnished home in city. Good transportation. Will supply phone, heat, water, paper in return for board. Good opportunity. For interview apply Box 358, Victoria Press.

SLEEPING ROOM IN NICE DISTRICT on bus line. Suitable for two young men. Call 2-6575 after 6 p.m.

HOLLYWOOD CRESCENT, COSY BEDroom, private home, breakfast optional 2-0144

RENT FREE. TWO PARTLY-FURnished warm rooms in exchange for occasional evening baby sitting. 3-6063

SLEEPING ROOM, BUSINESS GIRL. Use of kitchen. Reasonable rent for companionship. Phone 6-8. 3-2532.

BED-SITTING ROOM FOR EMPLOYED gentleman, hot plate, linen, vicinity Cook and Rockland. 3-9502.

NICELY FURNISHED BEDROOM FOR rent. Walking distance. Phone 4-7483.

CLEAN FRONT ROOM, LINEN, HEATED close in, gentleman preferred. 2-7564.

COMFORTABLE SLEEPING ROOM, HOT plate if desired. 906 Cook Street. 2-1939.

LARGE ROOM, WALKING DISTANCE, kitchen privileges. $25. 4-0475. 107 Cook

BEDROOM FOR GENTLEMAN OR LADY. 1403 Harrison Street. 4-1646.

FURNISHED ROOM FOR WORKING person, close in. Phone 3-1683.

VERY COMFORTABLE WELL-FURnished room, $25. 2-2527.

38 HOUSEKEEPING ROOMS TO RENT, FURNISHED

SEPARATE KITCHEN, FAIRFIELD, near bus and business section. Suitable for business lady. Available November. 2-5341.

LARGE ROOM, KITCHENETTE, GAS, automatic oil furnace, automatic hot water, near bus, 10 minutes to town. Reasonable. 3-2415, 3-3155.

WARM, COMFORTABLE HOUSEKEEPing room, near buses, home privileges. Working girl preferred. 4-2397. 1728 Bank Street.

LARGE FRONT BED-SITTING ROOM, fireplace, gas stove, main floor, for middle-aged or elderly person, $28 per month 4-0387.

SIDE GLANCES By GALBRAITH

"Young man, too much bickering is what's wrong with the world—so let's not argue about who had the right of way!"

38 HOUSEKEEPING ROOMS TO RENT, FURNISHED

VERY CLEAN, BRIGHT BASEMENT room, all electric, separate bathroom. Non-drinkers and smokers preferred. 3-4753.

ROOM FOR WORKING MAN. EVERYthing found. $22.50 month. 1012 Richardson. 2-8081 after 5.

CLEAN HOUSEKEEPING ROOM, EVERYthing found. Suitable for business girl or gentleman. 2-5571. 802 Cook Street.

HOUSEKEEPING ROOM. THREE MINutes to town, working man. 958 Mason Street.

COMFORTABLE FURNISHED ROOM for business girl. One minute Parliament Buildings. 641 Superior. 4-6118.

LARGE FRONT, REFRIGERATOR, laundry privileges. Lady. 3-3372. 1016 Carberry Gardens.

ONE ROOM, SUITABLE FOR MAN, electric stove, automatic heat and hot water. 4-6954.

LIGHT HOUSEKEEPING TWO ADJOINing rooms, sitting room and bedroom 1403 Harrison Street. 4-1646.

LIGHT HOUSEKEEPING ROOM, FURnished, on bus line, fuel supplied, $25 monthly. Phone 2-8849.

LIGHT HOUSEKEEPING ROOM—PRIVate entrance, handy to stores and bus. 1489 Fort Street 2-9472.

HOUSEKEEPING ROOM, KITCHENette, everything supplied. Garage. 4-9628.

TWO ROOMS; HOT, COLD WATER; $25 monthly. 1116 North Park.

SINGLE ROOM, $5 PER WEEK, ALL found. 736 Courtney.

SINGLE OR DOUBLE, $20 UP. AUTOmatic heat and water. 615 Vancouver St.

TWO NEWLY DECORATED ROOMS. Warm, comfortable, close in. 2-5835.

COMFORTABLE ROOM FOR QUIET business lady. 1344 Minto. 3-6026.

CLEAN BRIGHT COMFORTABLE room. Victoria West. 4-2133.

ROOM FOR RENT. 714 DISCOVERY.

39 A HOUSEKEEPING ROOMS WANTED, UNFURNISHED

TWO UNFURNISHED OR PARTLY FURnished rooms, ground floor, pensioner. 2-3775.

40 FLATS AND APARTMENTS TO RENT, FURNISHED

FAIRWAYS APARTMENTS
Modern three-room self-contained suite. Hot water heat, electric range, refrigerator. Close to stores and transportation. Adults. 3895 Hobbs Road, Cadboro Bay. 7-2892.

A COSY FURNISHED PERMANENT home in an oil-heated private house awaits middle-aged or business couple. Immediate occupancy. Suite has kitchen with frig, automatic gas range, sitting room and bedroom, separate bathroom and toilet. Sunshine in every room. Daniels, 36 Government Street.

WINTER VISITORS
Fairfield—Close in, furnished 2½-room suite, automatic heat, electric range, fridge, etc. November 1. Adults. $80. Dickie & Co. Realty, 833 Fort Street, 2-4312; evenings 3-3640.

COLLINGWOOD—FAIRFIELD AT VANcouver. New one-bedroom suites. Tastefully furnished and equipped with television. Available now at $130 per month. Contact Mr. Keen, Ker & Stephenson, Limited, 4-4127.

MORRI - MANOR GUEST HOUSE offers three-room suite, main floor, beautifully furnished, everything supplied. Suit refined couple or two business or professional women. 1147 Hilda Street. 3-0212.

ATTRACTIVE SELF-CONTAINED SUITE, quiet location, bordering Stadacona Park, close to hospital, shopping centre and bus; suitable for two nurses or business girls. 2-7513.

FURNISHED SELF-CONTAINED SUITE for couple, James Bay, beginning November. Should include sitting room, bedroom, bathroom, kitchenette. Nelson, 724 Yates.

HOLIDAY COURT MOTEL. WEEKLY winter rates available; off fountain circle on Hillside Avenue, fully furnished. 740 Hillside Avenue. 4-0089.

TWIN CEDARS, 1280 NEWPORT, OAK Bay, nicely furnished suite, dishes, linen, utilities included. Bendix laundry, near beach and bus. 3-5411.

SELF-CONTAINED TWO-ROOM BASEment suite; fridge, etc.; $40 per month; Esquimalt-Gorge district; adults only. 4-8678.

DE LUXE BACHELOR TYPE SUITE BY day, week or month. Winter rates now in effect. Thunderbird Apts. 4-0632.

AVAILABLE IMMEDIATELY, THREE rooms, light, water and fuel included. 2-3229

THREE - ROOM SUITE, BRIGHT, heated, electric rangette, 414 Durban. 4-9744

TWO-ROOM FURNISHED SUITE, GAS range, semi-private bath. Working people preferred. Apply 1346 Stanley. 2-8675.

TWO-ROOM FURNISHED SUITE, COAL and wood range. Downstairs. Suit two adults. 410 Quebec Street.

TWO-ROOM SUITE, JUBILEE DIStrict. Share bath, $49, heat, light water included. Adults. Gas stove. 3-6295.

TWO ROOMS AND UTILITIES, AUTOmatic heat close in, $37.50. Phone 2-5669 or 8-2662.

OAK BAY, ONE ROOM, SELF-CONtained suite, $35.00. 3-4567.

TWO-ROOM SUITE, $37 PER MONTH, 1334 Johnson Street.

ISLAND AUTO COURT
One and two-room suites. 8-2151.

MOUNT DOUGLAS AUTO COURT, TWO rooms, kitchenette, bath, children. 7-2023.

MODERN THREE-ROOM WITH BATH. $67.50. 8-2525. Colwood Corner.

CATON'S BUNGALOW COURT — TWO and three-room self-contained suites.

SELF - CONTAINED SUITES, WINTER rates. Cambridge Motor Court.

40A FLATS and APARTMENTS TO RENT, UNFURNISHED

COLLINGWOOD—Fairfield at Vancouver. New one-bedroom suites available now. Priced from $87.50 to $95.00.

FORT HARRISON—Fort and Harrison. New three-room suite now available. $85 per month.

PARK CREST—150 Douglas St. Three-room suite on ground floor. Available November 1. $80 per month.

OAKVIEW—1875 Christie Way. Three-room suite on ground floor. Wall-to-wall carpets. Private entrance. Available now. $70.00 per month

ESQUIMALT—Two room. Self-contained. Unheated. Immediate possession. $35 per month.

Contact Mr. Keen
KER & STEPHENSON LTD.
4-4127

TO RENT — IMMEDIATE POSSESSION. Fairfield district, near Cook, May, Beacon Hill Park, stores, bus, sea. Four rooms and Pembroke bathroom. Electric range, heat, hot and cold water. $67.50 monthly. Suitable for quiet couple. Rosevear Company, 1115 Langley Street. phone 4-6041.

MODERN, BRIGHT, ALMOST NEW above-ground basement apartment. Good, quiet district. Tiled floor. Three rooms, large bathroom. Coleman heater, gas stove. Water, light, gas included. $60. Suit two business girls or couple. No children. Phone 4-8404 between 4 and 8 p.m.

AVAILABLE NOW IN EXCELLENT ELECtrically heated apartment, three-room suite consisting of living room, bedroom, cabinet kitchen with electric range and refrigerator, utility room. Rent $70 per month. Hagar & Swayne Limited. 4-0531, or evenings 2-8498.

IMMEDIATE POSSESSION—NEW SELF-contained three-room suite within easy walking distance to town, new electric stove and refrigerator, well heated. Rent $75 per month. Call Mr. Speed Rithet Consolidated. 2-4251.

BRIGHT THREE-ROOM SUITE, ELECtric stove and fridge; heat and hot water supplied; Bendix washer, Pembroke bathroom, cabinet kitchen. Walking distance to town, across from new Central Junior High. Phone for appointment. 4-4534.

ONE-BEDROOM SUITE, QUESNEL Apartments, Lee and Fort, $72.50; also bachelor suite, $60. Immediate occupancy. Three-bedroom suite, Luxor Manor, 1050 Richardson, immediate occupancy; rent $105.60 Brown Bros. Agencies Ltd., 1125 Blanshard St. 3-1183.

ATTRACTIVE FIRST-FLOOR THREE-room suite, choice location on Cook near Fairfield. Modern kitchen, Pembroke bath. Rent $75. Available Nov. 1. Phone 4-7625.

ONE-BEDROOM SUITE IN CATHERINE Court. Living room, dinette, kitchen with electric stove and fridge, bedroom and bathroom. Adults only. Rent $73 month. Phone 9-4234.

ESQUIMALT, 4-ROOM SUITE, BATHroom. Ground floor. 909 Esquimalt Road.

40A FLATS and APARTMENTS TO RENT, UNFURNISHED

LOVELY MODERN APARTMENT (ONE bedroom), Superior Street, adults only, $65. May be viewed evenings only by calling Mr. Foster, Harry Foster Ltd., 2-2101.

AVAILABLE NOVEMBER 1—PENTHOUSE apartment, large bed-living room, kitchen, nook and private bathroom. Heat supplied. Suitable one or two business girls. Rent $50. Apply Apartment No. 1, 127 Howe Street, Sunday or phone 7-1507.

3225 SHELBOURNE ST. — FOUR-ROOM upstairs suite. Rent $50. Light and water not included. Heat supplied. Phone 2-0736 for information.

FOUR MODERN LARGE ROOMS FOR rent, $65 month. Garbally Road. Also three rooms on Shelbourne for $50 month 2-6324 anytime in evening.

$59.50—THREE-ROOM SUITE, PRIVATE BATHROOM RANGE REFRIGERATOR. HEATED APARTMENT BLOCK NEAR DOWNTOWN ADULTS 2-5515

FOUR ROOMS, MODERN AUTOMATIC heat, electric stove fridge supplied, quiet location $60 V C Dawson Sluggett Road Brentwood Bay Keating 132 R

NEWLY DECORATED, LARGE THREE-room suite, heated, $60. 1777 Bay Street, near Jubilee Hospital.

TWO-ROOM SUITE FOR ONE LADY. Warm and reasonable. Caldwell Apartments, 2321 Cook Street, 3-5222.

NEAR BEACON HILL PARK. MODERN bachelor suite. Electric range and fridge supplied. $60. F. N. Cabeldu Ltd. 3-7174.

ATTRACTIVE SEA VIEW SUITE, $50, includes utilities. Adults. 3905 Cadboro Bay. 7-2109.

$35. 2-ROOM SUITE, UNFURNISHED—suitable for lady. Apply 1162 McClure St., Apt. 2.

3 ROOMS, BATH, MIDDLE-AGE couple. No children. 3-4406.

WE HAVE MANY SUITES FOR RENT. Rentals Unlimited, 1216 Broad. 2-3544.

3-ROOM SUITE, JAMES BAY DISTRICT. Phone 3-7843.

MODERN APT., TWO BEDROOMS, BED and stove included. Langford. 8-3306.

3-ROOM SUITE, CADBORO BAY. Adults. Phone 7-1785 after 4 p.m.

NEW BACHELOR SUITE, $52 AND $55. Electric stoves. 1306 Yates.

THREE-ROOM SUITE, OIL-O-MATIC heat, private entrance. 2-4947.

DE LUXE SUITE
De luxe, rich and handsomely appointed, perhaps the largest and most exquisite, originally designed apartment suite in Western Canada. Reception hall 10x11, 27-foot living room with a beautiful Period designed fireplace, large dining room in full mahogany finish, electric kitchen fitted to the last detail, den and fireplace, extra large master bedroom, dressing room, colored main bathroom, with dressing vanities, etc. Double plumbing, hot-water heated, electric laundry, two garages, located near Beach Drive and Windsor Park. A handsome, new exclusive building. Built in 1953. The rent, $235 per month. Further details and to view, please call Mr. Lovitt, Yorkshire Corporation, 3-7106; res. 4-6888.

RENTAL SERVICE
Housekeeping Rooms and Tourist Accommodations. Unfurnished Suites and Duplexes. Furnished and Semi-Furnished Suites.
633A Johnson Street 2-2414. 9-5

40B FLATS and APARTMENTS TO RENT, FURNISHED OR UNFURNISHED

UPPER TWO-BEDROOM DUPLEX ON Lampson Street. Close to bus. Furnished if desired. Automatic oil heat. Phone 3-5392.

41 FLATS AND APARTMENTS WANTED, FURNISHED

IMMEDIATE POSSESSION OF SMALL suite for working mother and two small children who are away all day. Phone 4-9979.

WANTED — SELF-CONTAINED BACHelor suite, Oak Bay district preferred, reasonable. Box 389, Victoria Press.

41A FLATS and APARTMENTS WANTED, UNFURNISHED

SUITE NEEDED FOR ELDERLY LADY. Ground floor, two bedrooms, good location in Oak Bay, near sea and bus. Two-year lease preferred. Up to $125 per month.
HAGAR & SWAYNE LIMITED 4-0531

42 HOUSES TO RENT, FURNISHED

COMFORTABLE FURNISHED COTTAGE, suitable for two adults, automatic gas heat, bus passes door. Apply View Royal Auto Court, 301 Island Highway or phone 9-1923.

TWO BEDROOMS, LIVING ROOM, DEN, oil heat, garage, completely furnished, long or short lease from November 1 $110 per month. Admirals Road, near Naden, 4-1300.

AVAILABLE NOVEMBER 1 TO MARCH 1, electrically equipped modern six-room home, 22 miles from city centre, $65.00 monthly. Box 376 Victoria Press.

CLEAN, COMFORTABLE TWO-BEDroom waterfront view home. Oak Bay. Oil heat. Couple preferred. Phone 4-3109.

SMALL TWO-ROOM HOUSE WITH bath, $50 per month. 8-2525. Colwood Corner.

5-ROOM, ALL-ELECTRIC, FURNISHED bungalow, Fairfield, near ocean and bus. 3 months. Box 390, Victoria Press.

SOOKE WATERFRONT, THREE ROOMS. Suitable pensioners, $25.00. H. Summers, Sooke PO.

42A HOUSES TO RENT, UNFURNISHED

MODERN FIVE-ROOM BUNGALOW, automatic hot water, electric stove, on nine-acre farm close to highway. Six chicken houses, logans, strawberries, fruit, etc. Phone Keating 41H or inspect on Saturdays and Sundays only. Rent reasonable. R.R. 2 Royal Oak, Gliddon Road A. J. Melville.

TO RENT, IMMEDIATE POSSESSION, Fairfield district, near Cook, May, Beacon Hill Park, stores, bus sea—Four rooms and Pembroke bathroom. Electric range, heat, hot and cold water. $67.50 monthly. Suitable for quiet couple. Rosevear Company, 1115 Langley Street. Phone 4-6041.

NEW RANCH-STYLE, THREE BEDrooms, Uplands, Oil-O-Matic, $135 per month. Brown Bros. Agencies Ltd., 1125 Blanshard Street, 3-1183, 3-1816.

42 B HOUSES TO RENT FURNISHED OR UNFURNISHED

ALERT SERVICE TRANSFER CO LTD. When moving call us for fast reliable service anywhere in B.C. Safe moving is our motto 3-4101 3-3569 149 Broughton Street

43 A HOUSES WANTED TO RENT, UNFURNISHED

WANTED TO RENT WITH AGREEMENT to purchase by permanently employed couple, five-room house with basement. Payments of $60 per month. Willing to sign long term lease. Down payment of $1,500 to $2,000 within five years. Box 913, Victoria Press.

COUPLE WITH SMALL CHILD WOULD like small three or four-room house, around $45 per month. 2-1476.

TWO BEDROOM HOUSE, HILLSIDE-Quadra area, approximately $75.00 per month. Box 932, Victoria Press.

SMALL HOUSE, ONE BEDROOM, CENtral. Adults. Box 911, Victoria Press.

43B HOUSES WANTED TO RENT, FURNISHED OR UNFURNISHED

JEEVES BROS MOVING AND STORAGE. Local and long-distance 3-9832

44 HALLS, STORES and OFFICES TO RENT

FOR IMMEDIATE RENT—$85 MONTHLY or lease. Excellent mezzanine floor 26x20 toilet etc. Lighted heated 971 Yates Street or Newstead Realty Ltd. 766 Fort Street 2-8117 & Bailey

TO RENT—PREMISES KNOWN AS 1246 Esquimalt Road, located in "Maynard Block," suitable for office or store. For particulars phone 4-4033.

TWO ADJOINING OFFICES, FRONT, central. Carpets, drapes, heat, light and janitor $35 monthly. 2-6743.

NEWSTEAD HALL 734 FORT STREET. Kitchen facilities Mrs Colter 2-1121.

FIXTURES AND ATTRACTIVE LEASE All for $500. 884 Fort Street.

45 MISCELLANEOUS TO RENT

LARGE WAREHOUSE, 16,000 SQ. FT., with siding; 5 minutes from city centre. Box 353, Victoria Press.

45 MISCELLANEOUS TO RENT

Ranch-type bungalow, three bedrooms, den, two baths, garage, oil heat, Gordon Head district. Available November 1, $110.

Fairfield Road, near school, new bungalow, three bedrooms, wired for electric stove, oil heat, garage. Available immediately, $100.

Head Street, Esquimalt, older-type home, three bedrooms, adults, newly decorated. Available immediately, $65.

Oak Bay, Hampshire Road, older-type home, four bedrooms, children. Available November 1, $65.

High Quadra, Lovat Street, self-contained, three-room apartment, heated, electric stove and refrigerator. Available, November 1, $65.

Fort Street, new duplex apartment, electrically heated, two bedrooms, equipped with electric stove and refrigerator. Vacant, $90.

Redfern Street, three rooms, unheated. Available November 1, $55.

Cedar Hill Cross Road, furnished cottage, heated by Rockgas, wood and coal range, requires middle-age couple. Available November 15, $50.

Quite a number fully-furnished homes in Oak Bay for various periods. At rents from $100 per month.

PEMBERTON, HOLMES LTD.
1002 Government Street 4-8124

46 WANTED TO RENT MISCELLANEOUS

WANTED RENT — GARAGE NEAR Hollywood Crescent and Wildwood 4-5517.

47 CARS FOR SALE

NO DOWN PAYMENT

1940	Packard	$335
1942	Plymouth	$335
1950	Prefect	$395
1950	Prefect	$435
1946	Dodge	$695
1947	Plymouth	$695
1947	Olds. Hyd.	$795

ART'S CAR SALES
(Cor. Burnside and Harriet)

A REAL BARGAIN, MUCH BELOW regular price. 52 Pontiac four-door sedan, like new, 25,000 miles. New tires, custom radio, signal lights, seat covers, heater. Driven from the Prairies. Owner had to return. Fully guaranteed. Can be financed. Phone 4-6041 or call 1115 Langley Street.

MUST SACRIFICE
Owner leaving for States
1952 METEOR Mainline Sedan
$1,500
Two-tone green and cream, radio, heater, low mileage, excellent rubber. Brakes just relined. 7-3109 anytime.

1951 CHEVROLET TWO-DOOR SEDAN with heater and air-conditioner, light blue color, excellent condition. Will accept older car as trade-in. 3-1573 evenings.

1953 CHEVROLET TWO-DOOR, A1 shape and looks it. Low mileage. Elderly man no use for it. Bargain, $1,600. Heater. No phone. Emerson, 1623 Belmont.

1953 PONTIAC DE LUXE SEDAN, custom radio, heater, defroster, seat covers, turn signals, back-up lights, only 7,500 miles. A $3,000 car for $2,250. Less for cash. 2059 Newton Street. 2-9972.

1952 MORRIS MINOR, EXCELLENT condition. $100 below market value. Full price only $775. Terms can be arranged. Phone 4-6816.

1952 HILLMAN ESTATE CAR. ONE owner, excellent condition. $1,395. Coronation Motors Ltd. 2978 Douglas St. 3-4023.

1815 DOUGLAS STREET—AUTOMOBILE insurance is well written at low rates. Harry Foster Ltd. 24-hour telephone service. 2-2101

PRIVATE SALE
1951 Austin Sedan
One Owner—18,000 Miles
2-9522

ONE OWNER, 1951 AUSTIN A-40, DARK green, Devon Sedan, excellent condition; new tires; new battery, $695 or nearest offer. 3-6259.

1934 DODGE WITH '36 MOTOR, NEW roof, seal beam headlights, good running order, heater, $100 or nearest offer. Phone 2-7868.

'47 FORD, EXCELLENT CONDITION, radio, heater, fog lights, new seat covers. Only two owners. $675. 2017 Cameron Street.

1952 HILLMAN MINX, OWNER DRIVEN 6,000 miles, excellent condition. Owner leaving for England. $1,000. Apply Mrs. Grigg. 3-1137.

1938 PLYMOUTH COUPE, NEW BATTERY, motor overhauled, good rubber, radio, heater. Priced reasonable. L. Wilson. 3-9812.

'41 PLYMOUTH SEDAN, $200 JUST spent making it mechanically A-1, good condition throughout, one owner. $480 or best offer. 3-4516.

1950 STUDEBAKER CHAMPION SEDAN, excellent condition. 36,000 miles; $1,200 or nearest offer. Phone 4-6797.

1946 PONTIAC SEDAN, GOOD CONDITION. Open to offers. 1734 Fairfield Road. 4-7538.

1934 FORD COUPE V-8, GOOD CONDITION: rebuilt engine. $125 or near offer. 9-4309.

1948 OLDSMOBILE, 6 TWO-DOOR SEDAN, good condition throughout, $835, financed 2-9365.

'35 TERRAPLANE SEDAN, ONE OWNER Must be seen to be appreciated. $125 1109 View or 2-0747.

CLEARANCE SALE, BIG SAVINGS. SEE J. M. Wood Motors classified ads today.

1947 DODGE SEDAN, 39,000 ORIGINAL miles, radio and heater. Immaculate. $900 2-4078.

1951 FORD VICTORIA COUPE IN showroom condition. Can be seen at 24 Wellington Avenue. Best offer takes

1939 HUPMOBILE SEDAN, HEATER, fair tires. Any reasonable offer takes. 2-0575.

1947 CHEV. TWO-DOOR—MECHANICally sound, inside as good as new. One owner driver, 43,000 miles $700 4-8448.

LATE 1953 METEOR, METALLIC brown, sacrifice for quick sale. $1,950. 2-8096.

1941 OLDSMOBILE SEDAN, MOTOR overhauled, good buy at $395. Phone 3-9771

1951 AUSTIN SEDAN, SUNSHINE ROOF, in beautiful condition. Cash or terms. 7-2102.

1950 CHEVROLET TWO-DOOR, GREY, one owner, low mileage, heater, excellent condition, $1,295 cash. 2-0897.

FOR CASH SALE, JAGUAR MK VII saloon white walls, heater, radio, 28,000 miles. 4-6578 after 5 p.m.

1949 MERCURY, MUST SELL. OWNER leaving city. First-class condition. Will sacrifice at $995. Phone 3-1271.

'53 VAUXHALL SIX (BLACK), IN lovely shape. Will consider trade-in. '49 or '50 Hillman preferred. 4-3989.

1940 SERIES E MORRIS SEDAN WITH heater, $125 or best offer. 9-3585.

1951 ROVER 75 SEDAN. MUST SELL. Phone 2-5341 evenings.

1948 FORD TWO-DOOR, $750. MUST sell; one owner. 4-2130

1949 METEOR, GOOD CONDITION. 2-2221.

1938 CADILLAC COUPE FOR SALE, $300. 3-0085.

1952 CONSUL SEDAN, VERY GOOD shape, $1,250 cash or terms. 7-2102.

1949 CHEVROLET, VERY CLEAN CAR. Must sell. Will accept best offer. 2-5707.

WILL ACCEPT REASONABLE OFFER on 1947 Pontiac sedan. 1620 Stanley Ave.

'41 CHEV DE LUXE, SELL CHEAP. Phone 8-2087.

1954 VOLKSWAGEN, GOOD BUY. CAN be seen at 411 Obed

1950 PREFECT SEDAN, $250. 9-2531.

NATIONAL MOTORS LTD
YOUR FORD DEALER
The Largest Used Car Lot on Vancouver Island
DRIVE IN—NO PARKING PROBLEMS

TODAY'S SPECIALS

1951 CONSUL SEDAN. Air conditioner, A-1. One owner $995
1950 AUSTIN 4-DOOR SEDAN Special $495

Many more to choose from. All makes, prices
4-8177 819 YATES ST.

WILSON MOTORS
EVERY USED CAR NOW AT WHOLESALE

SAVE HUNDREDS!!!

	Market Price	Wholesale
'51 CADILLAC SEDAN, radio and heater	$3,795	$3326
'53 OLDSMOBILE "88" SEDAN, radio and heater	$3,195	$2776
'54 CHEVROLET CONVERTIBLE, heater	$2,995	$2797
'53 CHEVROLET "210" CONVERTIBLE, radio and heater	$2,395	$2158
'52 OLDSMOBILE SEDAN "88," radio and heater	$2,395	$2154
'53 CHEVROLET 2-DOOR, De Luxe, radio and heater	$2,195	$1873
'53 CHEVROLET SEDAN, De Luxe, radio and heater, No. 613	$2,145	$1931
'51 OLDSMOBILE SEDAN "88" Hydramatic, radio and heater	$2,095	$1888
'53 CHEVROLET SEDAN, De Luxe, radio and heater, No. 531	$1,995	$1797
'53 CHEVROLET SEDAN, De Luxe, heater No. 645	$1,995	$1794
'53 DODGE SEDAN heater	$1,995	$1792
'53 CHEVROLET SEDAN, heater, No. 595	$1,945	$1752
'53 CHEVROLET SEDAN, radio and heater, No. 533	$1,895	$1716

GENEROUS TRADE-INS
EASY TERMS
USUAL GUARANTEES

	Market Price	Wholesale
'53 CHEVROLET SEDAN, heater No. 567	$1,845	$1661
'53 CHEVROLET SEDAN, heater No. 632	$1,895	$1708
'53 CHEVROLET 2-DOOR, heater, No. 569	$1,795	$1617
'53 CHEVROLET SEDAN, heater, No. 644	$1,865	$1679
'53 METEOR SEDAN heater	$1,895	$1704
'53 CHEVROLET SEDAN heater, No. 639	$1,845	$1658
'53 CHEVROLET SEDAN, heater, No. 518	$1,745	$1571
'53 CHEVROLET SEDAN, heater, No. 570	$1,795	$1615
'53 CHEVROLET 2-DOOR, heater, No. 559	$1,795	$1614
'50 OLDSMOBILE "88" SEDAN, heater, No. 624	$1,745	$1572
'53 CHEVROLET SEDAN, heater, No. 530	$1,695	$1574
'52 CHEVROLET SEDAN, radio and heater, No. 587	$1,595	$1436
'52 CHEVROLET 2-DOOR, De Luxe, radio and heater, No. 619	$1,645	$1487
'54 AUSTIN SEDAN, heater	$1,595	$1433
'52 CHEVROLET SEDAN, De Luxe No. 611	$1,595	$1435
'52 CHEVROLET SEDAN, heater, No. 522	$1,495	$1346

SHOP TILL 10 P.M. UNDER THE LIGHTS

	Market Price	Wholesale
'51 CHEVROLET SEDAN, De Luxe, Powerglide, heater	$1,545	$1397
'52 CHEVROLET SEDAN, heater, No. 529	$1,495	$1348
'52 CHEVROLET SEDAN, radio and heater, No. 568A	$1,445	$1299
'51 DODGE COUPE, heater	$1,395	$1256
'51 STUDEBAKER COUPE, heater	$1,345	$1199
'47 BUICK SEDAN, radio and heater	$1,345	$1198
'50 METEOR SEDAN, Custom, heater	$1,095	$999
'52 VANGUARD SEDAN, radio and heater	$995	$893
'48 CHEVROLET SEDAN, heater, No. 634A	$895	$798

ALL USED CARS NOW WHOLESALE

	Market Price	Wholesale
'51 AUSTIN SEDAN, heater, No. 496A	$895	$777
'51 AUSTIN SEDAN, heater, No. 626	$895	$778
'50 HILLMAN ESTATE CAR, heater	$795	$694
'51 MORRIS MINOR SEDAN, heater	$895	$798
'51 AUSTIN SEDAN, A-40, heater	$795	$696
'47 MONARCH SEDAN, heater	$795	$692
'47 HUDSON SEDAN, heater	$695	$611
'50 AUSTIN COUNTRYMAN, heater	$666	$591
'47 DODGE SEDAN, heater	$555	$395
'46 PACKARD SEDAN, heater	$495	$444
'39 MERCURY SEDAN	$445	$378

Wilson Motors
Yates at Quadra
3-1108

EMPRESS MOTORS
BIG BUYS IN OUR ONE-WEEK USED CAR SALE

We're busting the prices on these quality used cars. Now is the time to make a real good deal. See these values on our Fort St. and Quadra St. lots today.

TWO SATURDAY SPECIALS

QUADRA STREET

51 PLYMOUTH SEDAN. Radio and heater, nylon seat covers, new paint, runs good $950

FORT STREET

50 FORD SEDAN. Custom radio and heater. Smart new paint job. Complete $995

50 OLDSMOBILE CLUB COUPE. Custom radio, heater and air-conditioner, color blue $1499
49 CHEV. SEDANETTE. Heater, color grey $1195
49 METEOR SEDAN. Heater, color green $1095
49 DODGE CUSTOM SEDAN. Heater, grey $1297
51 CHEV. 5-PASS. COUPE. Powerglide, radio and heater $1695
47 BUICK SEDAN. Radio, heater $1295
48 PONTIAC SEDAN. Heater, blue $1050
49 STUDEBAKER STARLITE COUPE. Blue $1095
47 CHEVROLET SEDAN $695
46 FORD SEDAN. Radio and heater $595
47 MERCURY COUPE. Heater $650
51 BUICK SEDAN. Dynaflow, custom radio, air conditioner, heater. Two-tone paint $1995
52 PONTIAC SEDAN. De luxe model. Heater $1850
53 METEOR SEDAN. De luxe model. radio and heater $1895
53 PONTIAC LAURENTIAN 2-DOOR SEDAN. Radio and heater. Very good $2295

HARD TOP CONVERTIBLES

53 PONTIAC HARDTOP CONVERTIBLE. Radio and heater. Sun gold and ivory $2383
53 PONTIAC HARDTOP CONVERTIBLE. Heater, color red and ivory $2395
53 DODGE MAYFAIR HARDTOP. Custom radio and heater $2490
51 BUICK SPECIAL HARDTOP. Custom radio and heater. Air-conditioner, whitewall tires. Two-tone red and black $2495

TWO BUICK BUYS

53 BUICK SUPER RIVIERA SEDAN. Dynaflow. Radio and heater, power steering $3495
53 BUICK ROADMASTER SEDAN. Dynaflow. Heater, radio, power steering, power brakes $3795

ENGLISH CAR BUYS

51 AUSTIN SEDAN. Heater $825
49 AUSTIN SEDAN. Heater $590
46 AUSTIN SEDAN. Heater $475
51 HILLMAN SEDAN. Heater $895
50 MORRIS MINOR $625

EMPRESS MOTORS
900 FORT STREET
PHONE 2-7121

BETTER USED CARS AT OLSON'S
For the Same Dollar

1950 PLYMOUTH SEDAN. Top quality one-owner car that assures satisfaction $1396
1952 CHEVROLET SEDAN. An immaculate car with custom radio and air-conditioner $1847
1953 PLYMOUTH SEDAN. A one-owner beauty. Sunmaster air-conditioner Overdrive $2247

YOUR BEST BUY IS AT OLSON'S
OPEN TILL 9:30 P.M.
1036 YATES 4-1147

TRY PATRICK'S
USED CARS
837 YATES STREET — 2-0361

49 NASH 600 SPECIAL SEDAN. New tires, new-car condition throughout $1399
48 STANDARD COACH, black $249
40 CHEVROLET COACH. Radio and heater $449

We Sell Cars on Consignment
Advertiser needs new members for Victoria Squash Racquets Club.

AT **GLADWELL'S**
SAFE-BUY IS YOUR BEST BUY
Look at these Late Models and Consider the Savings

1954 JAGUAR MARK VII SEDAN. Automatic transmission, power brakes, whitewalls, red leather interior. Depreciation savings $1,200. Down $1300
1953 BUICK SEDAN. Air conditioner, Dynaflow transmission, whitewalls, tinted glass. Depreciation savings $900. Down $1000
1953 FORD SEDAN. Air conditioner, two-tone paint, smart car at a low price. Depreciation savings $900. Down $650
1953 WILLYS SEDAN. Radio, air conditioner, metallic blue. Depreciation savings $1,000. Down $525
1953 CONSUL SEDAN. Black with red leather, air conditioner. Depreciation savings $600. Down $495

TRANSPORTATION SPECIALS
THEY'RE ROUGH BUT THEY RUN.

1936 DE SOTO SEDAN. Full price $50
1936 CHEVROLET SEDAN. Full price $50

YOU CAN DEAL WITH CONFIDENCE AT
GLADWELL MOTORS LTD.
Pandora at Quadra 2-2111

PLIMLEY'S
"BEST OF BUYS"

1952 Austin A-70 Sedan
Austin's quality car—with operating economy.
$1395

1953 Morris Oxford Sedan
Low mileage, one owner, spotless throughout.
$1445

1949	AUSTIN A-40 SEDAN	$637
1949	A-40 FORDOR	$645
1949	AUSTIN DEVON SEDAN	$597
1950	AUSTIN SEDAN	$795
1951	HILLMAN SEDAN	$850
1952	MORRIS MINOR TWO-DOOR	$837
1952	AUSTIN A-30 SEDAN	$925
1953	TRIUMPH MAYFLOWER	$919
1949	THAMES ¼-TON PANEL	$399
1951	AUSTIN STATION-WAGON	$825
1952	PACKARD SEDAN "200" Series	$2795
1952	DODGE CLUB COUPE	$1699
1952	METEOR MAINLINER, two-tone	$1733
1948	FORD COACH, Repaint	$677
1947	PONTIAC SEDAN	$777
1947	PONTIAC SEDANETTE	$765

Transportation Specials to Choose From
AT
Thomas Plimley Ltd.
YATES & VANCOUVER ST.
PHONE 2-9121 PHONE

SPEEDWAY MOTORS USED CARS
843 Johnson St. Just Below Quadra

1953 Consul Sedan	$1,495
1952 Meteor Sedan	$1,645
1951 Studebaker Hydramatic Champion	$1,495
1947 Dodge Sedan	$645
1953 Morris Minor Convertible	$995
1949 Chevrolet Sedan	$995
1948 Monarch Sedan	$795
1946 Mercury Sedan	$595
1949 Thames Panel	$395
1947 Austin "8" Sedan	$295
1950 Prefect Sedan	$395
1951 Austin A-40 Sedan	$795
1939 Plymouth 5-pass.	$345

Speedway Motors Ltd.
Volkswagen Sales, Service and Parts
Yates at Quadra — 4-7421

1948 CHEV. S. DELIVERY, R & H	$925
1952 MORRIS PICK-UP	$950
1951 FARGO PANEL	$1,100
1946 CHEV. 1-TON PANEL	$650

Come in and check over our good stock of reasonable priced used trucks and cars before you buy.

MOONEY & SONS
937 VIEW 3-4177

CLEARANCE SALE
OF ALL CARS IN STOCK OVER 90 DAYS
TREMENDOUS SAVINGS PASSED TO YOU
YOU SIMPLY CAN'T AFFORD TO MISS THIS BIG SALE —
J. M. WOOD MOTORS
1033 AND 1061 YATES. PHONE 4-7196
1900 DOUGLAS. PHONE 4-5813

	Yesterday's Price	Your Savings	Clearance Sale Price
DODGES			
1948 SEDAN. Heater, S.C. green.	$1,095	$100	$995
1948 Sedan. Heater. Top shape.	$1,145	$100	$1045
1949 Sedan. Heater. Top value.	$1,379	$80	$1299
1950 Sedan. Heater. Clean.	$1,449	$100	$1349
1950 Sedan. Heater, radio, S.C.	$1,599	$100	$1499
1950 Club Coupe. Heater. S.C.	$1,499	$150	$1349
1951 Club Coupe. Excellent.	$1,689	$90	$1599
CHEVROLETS			
1951 Club Coupe. Heater. S.C.	$1,579	$130	$1449
PLYMOUTHS			
1946 Sedan. A real nice car.	$999	$150	$849
1950 Sedan. Heater. Compare value.	$1,499	$150	$1349
1951 Sedan. Heater. S.C. Top value.	$1,699	$100	$1599
PONTIACS			
1946 Sedan. Heater, seat covers.	$699	$149	$550
1949 Sedan. Heater. Fine car.	$1,299	$100	$1199
PACKARD			
1948 Sedan. Custom heater, radio, directional signals, metallic green. A beautiful car. Mechanically tops.	$1,699	$200	$1499
MORRIS			
1952 Convertible. Heater. A lovely car.	$850	$51	$799
VANGUARD			
1951 Sedan. Heater, visor, directional indicators.	$995	$96	$899
WILLYS			
1948 Station Wagon. Heater. Top shape in and out.	$999	$100	$899

PLEASE! DON'T MISS THIS CLEARANCE SALE
J. M. WOOD MOTORS
DODGE - DE SOTO DEALER

ESQUIMALT SERVICE
COR ESQUIMALT AND ADMIRALS

'48 Dodge 5-Passenger Coupe. Excellent condition	$995
'49 Morris Convertible	$495
'50 Chevrolet Sedan	$1,250
'52 Plymouth Cranbrook Sedan	$1,495

BRIDGE LESSON

By Oswald Jacoby

When both sides lead the same suit, one side is usually crazy. An exception to this rule is shown in today's hand, played by Harry Fishbein, one of America's great experts, and a favorite partner of mine in bridge tournaments.

The bidding was quite standard. Fishbein opened the South hand with one heart because it was too strong for one no-trump but not strong enough for two no-trump. North naturally responded with one spade, and now South could show his strength by jumping to two no-trump.

North understood that this showed a hand of 19 to 21 points, and he therefore knew that his own 7 points were enough for a raise to game.

West opened the three of diamonds, properly trying to establish his long suit. East played the ten, and Fishbein won with the jack in his own hand.

What should declarer do next? He could take eight fast tricks, but how was he to develop the ninth? If he gave up a spade or a heart in the attempt to set up his ninth trick, the enemy would quickly take four diamond tricks as well, defeating the contract.

Fishbein solved his problem by firing a diamond right back at West. Perhaps West should have refused to cash his diamonds, but this sort of restraint was far beyond the actual West player.

He took his four diamond tricks, on which his partner could safely discard three clubs, while South parted with a heart and a spade.

West then got out safely with a club, and South took his three club tricks. Now East was caught in a squeeze. If he kept only two spades, dummy would provide a low spade trick; and if East kept only two hearts, South would develop the nine of hearts as his ninth trick. Either way, Fishbein was sure to make his game contract.

NORTH 16
♠K9752
♥763
♦985
♣KJ

WEST
♠6
♥Q5
♦AK632
♣95432

EAST
♠QJ108
♥J1082
♦104
♣1087

SOUTH (D)
♠A43
♥AK94
♦QJ7
♣AQ6

North-South vul.

South	West	North	East
1♥	Pass	1♠	Pass
2 N.T.	Pass	3 N.T.	Pass
Pass	Pass		

Opening lead—♦3

Compare Our Values

1953 STUDEBAKER CHAMPION. Low boy, overdrive, directional signals $2295
1952 STUDEBAKER CHAMPION SEDAN. Overdrive. Directional signals $1695
1951 STUDEBAKER CHAMPION SEDAN Very clean $1395
1950 STUDEBAKER CHAMPION Sedan $1195
1953 HILLMAN SEDAN. Low mileage. Like new. Radio, heater $1495
1951 HILLMAN SEDAN $895
1949 HILLMAN SEDAN $595

JAMESON MOTORS LTD.
740 BROUGHTON ST., VICTORIA, B.C.

LOUIS NELSON LTD.
810 JOHNSTON STREET 3-6113

1950 Ford Two-Door, custom radio, air-conditioner and clock, immaculate inside and out, now only $1,250
1950 Kaiser Traveler, just overhauled, excellent condition, custom radio and air-conditioner. A de luxe sedan which makes into full-size bed or large cargo carrier $975
1950 Vanguard Station Wagon, completely overhauled, brand new tires and paint, now only $995
1949 Meteor Sedan, heater, new two-tone paint job, excellent running order. Priced to sell quickly at $895

MANY MORE CLEAN USED CARS TO CHOOSE FROM.

MIDTOWN AUTO SALES
1314 Quadra 2-6213
CORNER OF QUADRA AND JOHNSON

51 FORD TUDOR. Full price $1395
49 PONTIAC. Hydramatic, very clean, fully equipped $1295
47 PONTIAC SEDANETTE. Equipped $785
47 BUICK SEDANETTE. Fully equipped $1195

MANY MORE TO CHOOSE FROM— WE TRADE UP OR DOWN
See Norm Ware or Daddy Ganner
Open 9 a.m. - 9 p.m.

BRITISH AUTO CENTRE LTD.

1951	VAUXHALL VELOX SEDAN	$1050
1952	MORRIS MINOR COACH	$895
1952	MORRIS MINOR TOURER	$850
1950	MORRIS OXFORD SEDAN	$775
1950	AUSTIN A-40 SEDAN	$775
1949	THAMES PANEL	$425
1938	MORRIS "8" COACH	$125

971 YATES 2-8141

BEST BUYS

1950 Austin A-40 Sedan. Top condition $795
1949 Humber "Hawk" Sedan. A really beautiful car $1095
1947 Austin "8" Sedan. Very nice condition $345

MASTERS MOTOR CO. LTD.
815 VIEW Phone 3-3541

47A TRUCKS and TRAILERS FOR SALE

1949 THAMES ¼-TON PANEL, FIVE new tires, new paint, new battery, motor overhauled. Must be sold. $395 or offer. Phone Bob or Ken at 4-8524.

1941 CHEVROLET PANEL, NEW RADiator, transmission and brakes, springs reset, good tires. Phone between 5 and 7. 4-5653.

23 FT. HOUSE TRAILER COMPLETELY equipped, insulated, nearly new. A real buy. See it at 143 Burnside West.

G.M.C. LOGGING TRUCK AND TRAILER —Phone 9-4048.

1941 DODGE HALF-TON PICK-UP IN good shape. Price, $450. Phone 3-1644.

SEE THE NEW
WILLYS
4-WHEEL DRIVE, 1-TON PICKUP TRUCK
NOW ON DISPLAY
MASTER MOTOR CO. LTD.
815 VIEW PHONE 3-3541

47B PARTS, TIRES and ACCESSORIES

WRECKING 1950 PONTIAC SEDAN; 1949 Meteor sedan; 1944 three-ton Chevrolet truck. Sandy's Auto Wreckers, 1027 View Street 3-7521

WHY TAKE CHANCES, SEE GAVIN Jack 1317 Quadra 3-0331 for your free tire check-up

CLARKE'S AUTO PARTS 3233 DOUGLAS Used parts for cars and trucks 3-8041

VIC WEST AUTO WRECKERS, 214 DUNDAS, 3-8233. Evenings Sunday 4-4327

New 12-Volt
Acme Fibreglass Batteries
$23 Each
TWENTY-FOUR MONTHS GUARANTEE
Six-volt Acme Batteries $11.50
FRANCIS BATTERIES AND TIRES LTD
1413 Quadra Street Phone 3-7032

47C AUTO REPAIRS and SERVICE

RADIATOR SERVICE AND REPAIRS, expert, economical, fast! See Wilson Motors Yates at Quadra

MOONEY'S AUTO BODY SHOP 3-4177 Complete collision repairs painting etc.

Be Prepared and Winterize Your Car Now
MOTOR TUNE UP
SHELLZONE ANTI-FREEZE
WINTER GRADE LUBRICANTS
WINTER TIRES
Morgan & Tucker
YATES AT QUADRA 3-9541

EXPERT AUTO REPAIRS
20 YEARS' EXPERIENCE, GUARANTEED jobs. Free estimates. Speedometer and wiper repairs. Chet Dowman 724 Johnson 3-1411

47D AUTO FINANCING and INSURANCE

BEFORE YOU BUY
Discuss low cost financing with
MURRAY FINANCES LTD
1034 Yates Street 4-7315
Auto loans from $500 on your car.

AUTOMOBILE FINANCING
Purchases of automobiles, household appliances and industrial equipment financed on monthly payment plan. Loans on late model cars. Reasonable rates. Prompt service.
ISLAND FINANCES LIMITED
1112 Broad Street Phone 4-6831

CAR INSURANCE COSTS ONLY $12 TO cover in B.C. to get a pink card. J. W. BUCKLER INSURANCE AGENCIES Phone 3-2144 Room 110 1006 Gov't.

C. REYNOLDS, 1118 QUADRA STREET 2-0732 or 3-8457. Car, fire, insurance.

47E AUTO BODY REPAIRS and PAINTING

EXPERT RADIATOR REPAIRS Jack Lacey Auto Body Shop, corner Pembroke and Douglas. 3-5521.

48 CARS and TRUCKS WANTED

CARS WANTED FOR WRECKING, 1937 up. 214 Dundas. 3-8233, evenings; Sundays, 4-4327. Fords, Chevs. preferrable.

WE SELL CARS ON CONSIGNMENT Try Patrick's 837 Yates St. 2-0361

HOUSE TRAILER WANTED. PHONE 2-6935.

49 BOATS and MARINE FOR SALE and WANTED

CHRYSLER MARINE SALES & SERVICE
Mercury Outboard Motor Dealers
1 Chrysler Crown 2-1 R.G. $650
1 Chrysler Royal V Drive, new condition
1 5 h.p. Kermath water cool with reverse $125
1 32v lighting plant.
Several conversions, various h.p.'s.
ORR MARINE DIST. LTD.
130 Kingston Street 2-5813

LAST 1954 BARGAIN
One engine only, new 1954 25-H.P. electric starting Johnson Sea Horse outboard motor. Regular price $615.75. Reduced to $465.00. Low down payment.
ANGUS MARINE
2220 Douglas 4-7431

ELIMINATE GROWTH ON YOUR BOAT, use triple "C" anti-fouling, Resolac marine enamel for top sides. Also Mercury outboard motors and Fiberglas boats.
SURFACING PRODUCTS LTD.
821 Fort Street Phone 2-1928

WINTERIZE YOUR OUTBOARD
Let us store, check and condition your outboard motor this winter. Fully insured. Reasonable rates.
ANGUS MARINE
2220 Douglas St. 4-7431

WOODS & CLARKE
1834 Oak Bay Avenue
Specialized repairs in air-cooled motors, Briggs-Stratton, Clinton - Lauson and Wisconsin. 4-3421.

FOSTER'S SHIPYARD
Boats built or repaired, machine work, welding, etc.
419 Bay Street Phone 3-0408

SPECIALIZED PARTS REPAIR SERVICE
VICTORIA MARINE WORKS
2007 Government St. 3-8816, night 3-3893

STAR CLASS SAILING YACHT No. 153. Both hull and sails in excellent condition. Price $350. Phone 7-2605.

WANTED—12-FOOT ROWBOAT, ROUND bottom or V bottom. Must be reasonably priced. Box 380, Victoria Press.

FOR SALE—NEW 6½ H.P. AIR-COOLED engine, $100. 3-6483.

CORNER LOT ON GLANFORD AVENUE, with fruit trees, $750. Phone 9-3653.

KUHLS ELASTIC SEAM COMPOSITION
To stop that leak you may have in your seams in the hull or deck of your boat, use
KUHLS ELASTIC SEAM COMPOSITION
Ship Chandlers (McQuade's) Ltd.
"Down at the Bottom of Yates"
With a Lifebuoy in Every Window

WINTER LAY-UP
Keep your boat dry this winter. Use one of our long-burning boom lanterns for heat.
EDWARD LIPSETT LTD.
509 BASTION STREET PHONE 4-8149

51 PERSONAL LOANS

WILL SOME KIND PERSON HELP woman to make down payment on home. Good interest. Box 320, Victoria Press.

51A MORTGAGE LOANS

$6,000 1st Mortgage—$65.00 month—7%
$1,200 2nd Mortgage—$50 month—6½% 20% discount
$2,100 2nd Mortgage—$20.00 month—7% —25% discount
$3,694.14 2nd Mortgage—$30.00 month—6%—20% discount
$2,739.31 2nd Mortgage—$22.00 month—6½%—20% discount
$12,500 2nd Mortgage—$150.00 month—7½%—20% discount.
Call John G. Blair, 4-8054, Northwestern Securities Ltd. 631 Yates Street.

FUNDS ON HAND AND IMMEDIATELY AVAILABLE FOR MORTGAGE LOANS. Large and small amounts, low interest, quick decisions, repayments to suit, reasonable charges, mortgages and agreements purchased.
P. R. BROWN & SONS LIMITED
"Serving Victoria for over 50 years."
1112 Broad Street Phone 4-7171

APPLICATIONS FOR LARGE OR SMALL mortgages appreciated. We specialize in refinancing; also purchasing mortgages and agreements. Don Smith, Financial Survey Ltd., 1324 Government Street 4-9305

LIMITED AMOUNT OF MONEY AVAILable for small second mortgages. Don Smith of Financial Survey Ltd. 4-9305

52 WANTED TO BORROW

WANTED—CLIENTS WITH LARGE OR small sums of money to invest in first mortgages at 6% and 7% interest, good monthly payments. Inquiries appreciated. Don Smith or W. S. Kirkpatrick, 4-9305; Financial Survey Ltd. 1324 Government Street

AGREEMENT OF SALE, $4,500, at 6%, payable at $65 per month. 3-6107.

WELL SECURED 1st MORTGAGES
$4,000, interest 7%, payable quarterly, value of property $25,000.
$2,750, interest 7%, pays $35 per month, value $10,500.
$2,000, interest 7%, pays $35 per month, value $6,950.
Phone Don Smith
FINANCIAL SURVEY LTD.
4-9305 1324 Government St.

53A TIMBER FOR SALE AND WANTED

WANTED TO BUY—BIG OR SMALL patches of standing timber, felled or felled and bucked or cold decked; long or short logs delivered by truck. $50.00 or more reward for information leading to purchase of timber. Atom Lumber 210 Johnson 2-6621; eve. 2-4032

URGENTLY REQUIRED — SMALL OR large stands of timber. Fir, balsam, hemlock or cedar. Best prices. Box 374, Victoria Press.

2,300,000 FT. TIMBER FOR SALE. Suit portable mill. Box 922, Victoria Press.

54 BUSINESS OPPORTUNITIES

HOME — BUSINESS — REVENUE
This good stucco corner building on a business street will provide an assured income and comfortable living quarters. A corner grocery doing a nice business with prospects for increase. Three nice rooms and bathroom for owner on main floor. In addition a good self-contained three-roomed suite well rented. Owner retiring. Property, business and equipment, reduced in price to $12,900. Stock at invoice price. For further particulars contact Mr. Francis, Eves 2-2349.
A BERNARD & CO.
629 Fort St. Telephone 4-9335

ESTABLISHED GROCERY BUSINESS
Buy or Lease
This old established business in the Quadra-Lake Hill section has fine accommodation for you, four rooms on ground floor plus bath. Good hours, 8.30 to 6.30. Nice clean stock. Steady turnover approximately $500 per week. Price for business only $3,000 plus stock at wholesale. Three to five-year lease or owner will sell property and business at $14,000 asked. Contact H. Forrest, office, 2-7276; res., 2-0274.
TOWN & COUNTRY HOMES LTD.
1923 Quadra St.

APARTMENT ROOMING HOUSE
"Near Parliament Building"
A well-constructed building in A 1 condition inside and out, new roof, insulated, new electric wiring, new automatic hot water heating system, nice garden. New rental district. Exceptionally low taxes. Only $13,500. Terms: One-third cash, balance arranged.
"Inspection by Appointment"
L. M. ROSEVEAR & CO. LTD.
1115 Langley Street Phone 4-6041

MECHANIZE YOUR BANKROLL
See us fast about this fast-rolling garage business that has the highest possibilities of any in this area. At present pumping between 10,000 and 11,000 gallons per day. Price and further information on application. Please phone Mrs. Esson or Ian Rennie at 2-8117 or 3-4925. Newstead Realty Ltd.

FISH AND CHIP BUSINESS
Owing to unforeseen circumstances, this excellent business must be sold immediately. 17 stools, excellent stock and equipment. On main highway in suburban district. Good living quarters. Price $4,450.
Mrs. Burbridge, 2-5104 anytime
HICKS REALTY LTD.

NICKEL PLATING EQUIPMENT
Due to lack of space and other business, would like to contact someone to take this over. Contract available to start. Terms. Phone 2-3923. 1016 Fort Street.

54 BUSINESS OPPORTUNITIES

PRINCIPALS AND AGENTS, ATTENTION! Wanted to buy: A progressive business, with or without real property, grocery or variety type, in good location, with gross sales up to $75,000 per year. Reply, giving full details, to Box 917, Victoria Press.

NO CHARGE FOR GOOD WILL, FAMILY grocery with nice home. Genuine opportunity for man and wife team. Home stock, equipment $13,500 L. J. Coltis Eves. 3-6346 Pemberton, Holmes Ltd., 4-8124. 1002 Government Street.

ATTRACTIVE ROOMING HOUSE SIX rentals plus accommodation for owner. Desirable location. Full price $12,000 (terms) L. J. Coltis. Eves 3-6346. Pemberton, Holmes Ltd. 1002 Government Street.

REVENUE FROM OWNER, 3 SELF-contained suites that will net $1,800 per year. Good tenants. $13,500, half cash. Good reduction for all cash. Some work to be done. Box 910, Victoria Press.

LARGE WAREHOUSE (16,000 SQ. FT.) and offices for rent. Long lease. All on one floor. Just 7 years old. 16,000 sq. ft. of parking space goes with the warehouse. Box 384, Victoria Press.

LARGE MODERN BAKERY AND cookie plant for rent, long lease. Fully equipped with modern offices. Excellent location. 13,500 sq. ft. of product space. Illness forces owner to retire. Box 385, Victoria Press.

BUSINESS BLOCK OF THREE STORES (one with living quarters). Gross revenue, $1,600. Full price $8,500. L. J. Coltis, Eves. 3-6346. Pemberton Holmes Ltd., 4-8124. 1002 Government Street.

WILL SOME KIND PERSON HELP woman to make down payment on a home. Good interest. Box 319, Victoria Press.

TRIPLEX FROM OWNER. SHOWING 15% net. Phone after 5.30. 2-2620 or 4-9408.

I MAY HAVE WHAT YOU WANT. LET'S talk it over. Alex Fleming. 4-5112 or 3-4762.

PROFITABLE TAXI FOR SALE WITH or without new car. Box 348, Victoria Press.

BOARDING HOUSE FOR SALE WITH reasonably low down payment. Box 355, Victoria Press.

COFFEE SHOP FOR SALE. LONG lease. $750 cash. Phone noon to 6 p.m. 3-1891.

REAL ESTATE INVESTMENTS
New business block. Net return on long lease $1,700 per year. Full price $16,000

APARTMENT BUILDING
Nine suites, exceptionally well built, ten minutes from Parliament Buildings. Oil-O-Matic hot-water heating, Frigidaires and electric stoves, six garages. Income $8,800 per year. Terms available. Mortgage at 4½%. Full price $59,500
Apartment building sites, 120x120, close-in location.
For details apply to J. Smith, 4-9335; or evening, 2-3298.

A. BERNARD & CO. LTD.
629 FORT STREET
Phone 4-9335 Res. 2-3298

MARINE STATION
WITH FORESHORE
Plus
GENERAL STORE AND POST OFFICE
With Living Quarters for Help
PLUS
Owner's Modern
6-ROOM BUNGALOW
Yearly Gross $62,500
Ill health causes sale
PRICE: $38,500
For further details please contact A. S. Powell, Evenings 2-4632
EXCLUSIVE AGENTS
HAGAR & SWAYNE LTD.
614 Yates Street 4-0531
Member Victoria Real Estate Board

GOLDEN OPPORTUNITY TO MAKE MONEY
UNOPPOSED BUSINESS
LOCKER PLANT AND BUTCHER BUSINESS, FULLY EQUIPPED, OPERATING NET 1953, $10,000. 1954 WILL PROBABLY BE $12,000. KEEP ONE BUTCHER EMPLOYED AND MAKE FAR HIGHER RETURN ON YOUR INVESTMENT than in any other business we can offer. Remember $10,000 return on price of $30,000. TERMS OFFERED.
In conjunction with this business and if desired a beautiful waterfront home can be purchased quite close to the plant.
Please call for appointment to view and further details. K. Liss, 2-5865, or J. Chesman 3-4833.
PEMBERTON, HOLMES LTD.
1002 GOVERNMENT ST. 4-8124

EXECUTORS' SALE
First Time on Market
Two Four-Family Apartments
Close to Parliament Buildings
These fine stucco PREWAR-built apartments are in a splendid and STRATEGIC LOCATION and include large VACANT FRONTAGE in between upon which MORE APARTMENTS could be erected. HARDWOOD FLOORS, HOT-WATER HEAT by new coal stokers. New hot-water heaters, four-car garage. LOW RENTALS. A splendid investment and a wonderfull OPPORTUNITY FOR BUILDER or retired couple. Good mortgage can be arranged. At bargain price of $50,000
Please call Mr. Betts or Mr. Martin 9-3834 or 3-3005
C. N. MONTAGUE CO.

SUPER MARKET AND BUILDING
With De Luxe Living Quarters
New building in old-established location. No competition. In area with fast-growing population. Ample parking space. Building constructed to carry two apartments above and located on ¾-acre corner which lends itself for AUTO COURT development. Present business easily doubled by aggressive operation. This building which was constructed four years ago is appraised at $24,000. The ¾ of an acre is well worth $3,000. Due to unusual circumstances this entire property including fixtures is being offered for the total price of $19,900
(Plus stock at inventory.)
Mr. Gaunt or Mr. Clarke, eves. 9-3407.
BROWN BROS. AGENCIES LIMITED
1125 Blanshard Street 3-1183-4

COMMERCIAL PRINTING SHOP
Completely equipped even to automatic Heidelberg press. Very easy terms. Low rent or modern building with living quarters can be purchased
Price $2000

GROCERY—SELF-SERVE CASH AND CARRY
Completely equipped, lock, stock and barrel. Easy rent. Any reasonable terms considered.
Priced to sell at only $5250
ALTON & FLEMING
1006 Blanshard Eves 3-4762 Office 4-5113

AUTO COURT EXCELLENT LOCATION
Eleven units plus good five-room home for owner situated on approximately 2¼ acres of land, ample room for expansion. Twelve months revenue approximately $13,000. Expenses for 12 months approximately $5,200 which makes a return of approximately 13% before taking into consideration owner's wages. I recommend this as a worthwhile investment. Price $60,000, some terms. For further information and appointment to view contact
J. M. Chesman, Eves. 3-4833
K. R. Liss, Eves. 2-5865
PEMBERTON, HOLMES LTD.
1002 GOVERNMENT ST. 4-8124

54 BUSINESS OPPORTUNITIES

FOUR-PLEX
BRAND NEW — CLOSE IN

Four one-bedroom suites. Hot-water heating. Car ports. Strategic location. Asking $30,000
Please call R. Cox, 3-7181; Res., 3-3814

SWINERTON & CO. LTD.
620 BROUGHTON ST. 3-7181

HERE'S AN OPPORTUNITY EXCHANGE OR BUY

Six-suite apartment block, nearly new. All modern, self-contained suites, moderate rents provide monthly revenue $525. Oil-O-Matic heating. Owner desirous of taking nice bungalow as partial payment. Some cash, purchaser take over present mortgage. Appraised value $54,500

COFFEE SHOP

Startling value, modern confectionery and coffee shop, smart fixtures, excellent business, steady clientele. Going for $1400

SIDE-BY-SIDE DUPLEX
New — Vacant — New

Modern stucco, each side bright living room, modern electric kitchen, two bedrooms. Pembroke bath; each would rent for $75. Builder wishes to sell immediately, half cash. Price $13,500
Eves. 2-5447 or 4-8614

GEORGE RANDALL LTD.
1309 Douglas Street 4-8109

55 EXCHANGE REAL ESTATE

FAIRFIELD
Eight-room home. Living room, dining room, kitchen electric, four bedrooms, full basement, Oil-O-Matic hot water heating. Price $11,500. Clear title. Will accept four or five-room bungalow in exchange. For appointment to view call Mr. Christensen, 2-7276; eves. 3-8496.
TOWN & COUNTRY HOMES LTD.
1923 Quadra

OWNER WILL EXCHANGE AN EXCELLENT 17-stool fish and chip business, situated on main highway. Revenue $6,000 net. Easily operated by husband and wife. Good living quarters, first-class equipment. Value $4,500. For revenue property in city. Mrs. Burbidge, Hicks Realty Ltd., 2-5104 anytime.

NEW FOUR-SUITE APARTMENT, FOUR lovely rooms each. Completely automatic. Excellent revenue. Very low operating cost. Easy terms. Will take nice bungalow as part payment. Esquimalt preferred. Stan Kennedy, 4-4894, Capital City Realty, 3-4194.

SIDNEY—MODERN 4½-ROOM BUNGALOW, extra room in basement, Oil-O-Matic heating. Close to ocean. Two commercial lots, $7,500 or trade on revenue property, Victoria. 3-4382.

FOR SALE OR EXCHANGE BY OWNER, six-suite conversion in Victoria for lower mainland property. Box 337, Victoria Press.

CLIENT WILL EXCHANGE $17,000 equity in 4 new N.H.A. homes and assume mortgage for 4-5 suite apartment block. Hope Realty Ltd., 1029 Douglas. 2-6246; eves. 4-2856.

56 LISTINGS CANCELLED

2912 PRIOR ST. SOLD BY WALTER Amos. Your listings appreciated. For quick appraisal, please phone me at 2-7276, eve. 4-6606. Revenue and business specially needed. Town & Country Homes Ltd., 1923 Quadra St.

3710 ASCOT DRIVE SOLD BY KEN Sturgeon, Town & Country Homes Ltd., 1923 Quadra Street. Listings of properties in Oak Bay North and High Quadra areas urgently needed. Please phone office 2-7276, or residence 7-1580.

881 VERNON AVENUE, LISTED EXCLUSIVELY and sold within 24 hours by Roy Smith and Cliff Green, of Western Homes Ltd. Our number is 2-2157—we'd like to hear from you.

1554 OAKCREST DRIVE SOLD BY TOM Smith of Boorman Investment Co. Ltd. Your listing will be appreciated. Phone 3-7124. After hours 4-7325.

1919 BELMONT SOLD BY J. CHRISTENSEN. Phone in your listings. Town & Country Homes Ltd., 1923 Quadra Street. 2-7276.

2139 FOUL BAY ROAD SOLD BY MR. Wright of Leach & Sparks, 1119 Blanshard St. Your listings appreciated. Phone 3-4117.

517 HARBINGER AVENUE SOLD BY Len Wright, Harry Foster Ltd. For quick action give me a call at 2-2101.

878 SWAN STREET NOW EXCLUSIVE with Len Wright, Harry Foster Ltd.

AGENTS PLEASE NOTE. 2671 SCOTT ST. is off the market.

56 A LISTINGS WANTED

FAIRFIELD OR GONZALES—TWO OR three-bedroom modern bungalow with basement, $2,500 to $3,000 down, up to $10,500. Please call Mr. Armstrong, The B.C. Land & Investment Agency Ltd., 4-4115; Eves. 2-6900.

OAK BAY OR FAIRFIELD, CASH FOR three-bedroom modern bungalow in nice location with basement. Anxious customer waiting. Jim Ridings, 2-4557, Capital City Realty, 4-1922.

57 HOUSES FOR SALE

ESQUIMALT HOMES
$6,200—A five-room home with basement and garage, hot air heat. $1,000 down, balance $60 per month.
$6,000—Four-room home. $1,000 down, $50 per month.
$6,500—This white stucco home has four rooms on main floor, two up; through hall, fireplace, full basement, garage. Terms.
$8,300—An older type home with four bedrooms; eight rooms in all; basement, one-acre orchard. A good buy, $1,200 down, balance $60 per month. Good location
$7,800—This revenue home has seven rooms; two suites rented at $92 per month; three rooms for owner. Full basement; close in. James Bay. Terms. It will cost you nothing to see these properties.
LLOYD'S REAL ESTATE
810 Courtney St. Phone 4-3611 or 3-2153

NEAR-NEW SAANICH BUNGALOW
"Just Outside City Limits"
An ideal modern bungalow for a couple. Four rooms and bathroom, oak floors, fireplace, Pembroke bath, Venetian blinds, numerous special built-in fixtures and features, automatic oil heating, garage, laundry tubs, utility room, etc.
Only $7,250—Terms
First payment $1,750, balance monthly. Discount for larger payment.
L. M. ROSEVEAR & CO. LTD.
1115 Langley Street Phone 4-6041

HIGH QUADRA
IMMEDIATE POSSESSION
4½-room stucco bungalow. Large living room with fireplace, 2 bedrooms, tiled floors; large kitchen, cabinet pantry; half basement, hot-water heated; lot 50x160, nut and fruit trees; redecorated throughout; insulated; few steps. Bargain at $6,600 cash or $2,000 down with terms. Owner, 4-6403 or 2-1484, 1195 Palmer. No agents.

THIS SMART FIVE-ROOM BUNGALOW is being offered to close an estate. Comprising very smart L-shaped living and dining room, two good-size bedrooms, electric kitchen and utility room. Oil heat. Only two years old. Appraised at $8,700. Offers invited and terms arranged. Call J. Dowling, The Canada Trust Company, 2-8111; evenings, 3-8456 or 4-6048.

N.H.A HOMES, $185 TO $795 DOWN Plus lot and administration expenses. 2 and 3-bedroom plans with basements and ranch-style bungalows. Quotations on total cost, down payment, and monthly payments available in minutes. While we have many carefully-designed plans to please most any housewife, some homes of which may now be seen under construction, our N.H.A.-approved contractors are completely equipped to build any home on low N.H.A. terms. If you do not already own a lot, we have several top-grade subdivisions we can suggest. Obtain complete information on your first call to Douglas Hawkes, Contractor's Agent, at Harry Foster Ltd., 1815 Douglas. Phone 2-2101 (after hours, 2-4494 or 2-2101). Four years' experience, specializing in the planning and selling of N.H.A. construction.

RUNNYMEDE AREA
The spotless condition of this spacious bungalow must be seen to be appreciated. Living-room 25x14, dinette, modern kitchen, bathroom, tiled floors, excellent cupboard space, clothes closets lighted. Two bedrooms and extra room in basement. Oil-burning hot-air furnace, attractive garden, fruit trees, corner lot; bus at door. Taxes only $118. Reduced for quick sale, with terms, $10,950. Phone office 3-9413, Mr. Collins. Fraser Biscoe, 576 Yates Street.

57 HOUSES FOR SALE

IF YOU ARE FROM THE PRAIRIES AND looking for a house—don't miss seeing this one! Situated in beautiful park-like surroundings with nice lawn and shrubs. Lots of privacy. 146' frontage. Panoramic view. 6 miles from city, and yet you feel as if you are in the country. Drive out and see for yourself to 880 Royal Oak Ave. Six-room ranch-type house. Oil-O-Matic. Oak floors. Priced to sell. Phone 9-3436.

GARDENERS' PARADISE
$1,500 Down $1,500
An older type three-bedroom 1½-story. Large dining room. Wall-to-wall carpet in living room. Excellent kitchen. Full high basement with sawdust, hot air, new this year. Large well-kept garden, lots of fruits of all kinds. Full price, $7,000. Please call Mr. Washington, 4-7146 eves. 8-1856. Island Investment Ltd., 774 Fort Street.

ESQUIMALT SIX-ROOM BUNGALOW with three bedrooms and sun porch, hardwood floors throughout. Basement and furnace. Drive-in garage. Not new but in excellent condition beautifully landscaped and planned. Taxes only $58. Can be purchased for $1,500 cash and $65 monthly. To view call Jack Brown; eves., 4-4976. Pemberton, Holmes Ltd., 4-8124. 1002 Government St.

IMMEDIATE POSSESSION, 916 DALE St. High Quadra hot-water heated 4½-rooms stucco bungalow with no steps, ideal for retired people. We suggest you drive past and then call us for an appointment. Asking price, which is a bargain, $7,650. Phone Mr. Arthur, 3-4161 eves. 4-5093. Heisterman & Co., 1121 Blanshard St.

NEAT FOUR-ROOM STUCCO BUNGALOW, living room, two bedrooms, four-piece Pembroke bathroom, central hall, electric cabinet kitchen, dining area; automatic hot water, oil heat; attached garage. Vegetable space. $7,500, clear title. Drive around and view. 3117 Blackwood (off Finlayson).

OAK BAY N.H.A.
FIVE-ROOM PLUS, stucco, one year old. OIL HEAT, full basement, drive-in. $3,285 down payment. Full price (balance $71, including taxes), $11,800. Ken Sturgeon, TOWN & COUNTRY HOMES LTD., 1923 Quadra St., 7-1580 res.; 2-7276 anytime.

SEVEN-YEAR-OLD STUCCO BUNGALOW, near Normal School. Five nice rooms, plus rumpus room, in full high basement. Oak floors. Drive-in garage. Through-hall plan. Large 5½ per cent mortgage can be assumed. Price right at $9,500. Mr. Damon, days 2-2157; evenings 2-5642. Western Homes Ltd.

SIDNEY, ONE BLOCK FROM WATERfront, overlooking Roberts Bay, uncompleted modern bungalow, roofed, wired, etc. Beautiful design. You can have it for practically cost of materials. Special reason for selling. This is a gift. Skilsaw and other items for sale. Sidney 111-Y.

$1,500—DOWN—$1,500
A modern two-bedroom stucco bungalow with large living room and fireplace, very good kitchen, full cement basement, exceptional furnace with forced air. Good lot with young fruit trees. Full price only $8,500. Phone J. B. Law, 4-7146 days, 9-3251 evenings. Island Investment Co. Ltd.

HOMEY COTTAGE, RECENTLY DECORATED throughout, Duroid roof. Fruit trees and vegetable garden in back, lawn and flowers in front. Living room with fireplace, two bedrooms, modernized kitchen. Ideal for retired couple. $5,250. $2,500 down. Taxes $50. 3-5108.

GORGE
Handyman special—Drive past 2834 Colquitz Avenue, have a look at this $1,200-down special. Call S. W. Spaven, 4-7013. Pemberton Holmes Ltd., 1002 Government Street. 4-8124.

JUBILEE DISTRICT, 5-ROOM STUCCO bungalow with basement and garage, fruit trees, berries and greenhouse. See through this house at 1539 Belcher Avenue and make owner cash offer.

19 LOTUS AVENUE, GORGE WATERfront, new three-bedroom home. Oak floors, oil heat, rumpus room, extra toilet in basement. Owner E. Hutchinson, 3-2690. Terms. Full price $16,800.

NEWLY DECORATED STUCCO DUPLEX, four large rooms downstairs, three large rooms upstairs, cement foundation. Price $6,300 cash. Apply 754 King's Road.

CASH BUYERS TAKE NOTICE—3-BEDroom home, almost new. Utility room. Clear title. Owner. $7,950 cash. Oil stove and oil heater included. Possession in 2 weeks. Box 364, Victoria Press.

FOUR-ROOM BUNGALOW, TWO BEDrooms, living-room, cabinet kitchen, wired for range; also bathroom and utility room. Separate garage. For information phone 2-0590.

FOUR-ROOM BUNGALOW, NO BASEment; living-room, nice fireplace, Venetian blinds; two bedrooms; utility; wired for range; hot water. Half block to bus. $6,500. 2-8557. No agents.

HIGH QUADRA—3½ SPACIOUS ROOMS. Lovely rockery, fruits. Price $5,750, terms. 4-5876, owner. 1030 Palmouth Road.

SIX-YEAR-OLD MODERN STUCCO bungalow, low down payment. For further information phone 4-9237 after 5.30 p.m.

FIVE-ROOM HOUSE, MODERN KITchen, hot air to all rooms. $1,500 down. Phone 2-0234.

5138 CORDOVA BAY ROAD—4 ROOMS, furnished, vacant, $5,000. Offers considered. Owner 7-3280.

NEW HOME AND THREE ACRES, 7½-mile circle. V.L.A. applicants welcome. Box 370, Victoria Press.

DUPLEX IN FAIRFIELD AREA. VERY reasonable. No agents please. Box 354, Victoria Press.

CONVERTED INTO DUPLEX, STANDS on side of Gonzales Mountain. View of ocean and city. One block from bus. Near school. Also three scenic lots. 3-5648.

ATTRACTIVE EIGHT-ROOM HOME, vacant, on large landscaped grounds, fruit trees, etc. A real buy on easy terms. Owner, 4-5443 or 4-9106.

FROM OWNER, V.L.A.-APPROVED SIX-room modern home, beautiful view. Phone Sooke 10 M.

OLDER-TYPE FAMILY HOME, GOOD district, near bus and school. Four bedrooms; full basement. No agents. 3-1591.

FOUR BEDROOMS, IN EXCLUSIVE DIStrict. A lovely home inside and out. Prviate sale. $12,500. 2-5617.

766 MONTEREY AVENUE—FOUR BEDrooms, double plumbing; near school, stores and beach. Offers. Owner 4-7659.

FOUR-ROOM COTTAGE, WITH PART-basement, $50 per month. W. R. Cryer, 3-7174; eve. 3-2177. F. N. Cabeldu Ltd.

6-ROOM HOUSE, WALKING DISTANCE. Splendid location. Easy terms. 2-9038.

SMALL HOUSE SUITABLE FOR elderly or young couple. $4,300. 9-4315.

FIVE ROOMS AND UTILITY, GARAGE, 3½ years old; $9,500, terms. 4-6281.

FAMILY HOME, PLUS REVENUE, NINE rooms, Fairfield district. Phone 3-6022.

REVENUE HOME, FURNISHED. OWNer's suite. Central Park. 918 Green.

A. BERNARD
& CO. LTD.
629 Fort Street 4-9335
(Member of Victoria Real Estate Board)

ST. CHARLES
VERY SECLUDED

Charming, well-built family home. Large spacious rooms, two bathrooms, HOT-WATER OIL-O-MATIC heating. Lovely secluded old world garden. Low price for quick sale $11,850
EXCLUSIVE AGENTS

A BUNGALOW BUILT FOR TWO
Three Years Old—$7500

A smart stucco bungalow with separate garage, near the sea, Cadboro Bay. It contains a reception hall, large living room with Heatilator fireplace, cabinet kitchen a utility-laundry room. Two bedrooms and four-piece modern bathroom. There could be two good rooms in the attic if needed. It's a dandy home, quiet location. A pleasure to show it to you. The furniture may be purchased if desired.
Call Mr. Francis. Eves. 2-2349

UP-AND-DOWN DUPLEX

A clean-cut, sturdy, well-built home in good residential district; separate entrance to comfortable self-contained three-roomed suite, with modern bathroom; some hardwood floors downstairs; a lovely bright four rooms and bathroom; full basement with economical heating plant; separate domestic hot water tanks and garages for each occupant. Price $8950
Call Mr. Francis; Eves. 2-2349

GILLESPIE, HART
& CO., LTD.
611 FORT STREET 4-1181

FAIRFIELD

One block to Beacon Hill Park, three blocks to the sea. Semi-bungalow, four rooms down, two rooms up. Full basement, with piped furnace. Price $7500
The owner will accept reasonable terms.
J. D. Gunn, Eves. 4-3064

57 HOUSES FOR SALE

BOORMAN'S

OPEN FOR INSPECTION
SATURDAY, OCT. 16
2 to 5 P.M. and 7 to 9 P.M.
321 LINDEN AVENUE

SEE PICTURE ADVERTISEMENT IN FRIDAY'S TIMES AND SATURDAY'S COLONIST. A semi-bungalow of seven spacious rooms, five on the main floor plus two well-finished rooms on the second floor (by concealed stairway). Interior recently redecorated. Basement with automatic furnace. Separate garage. Price only $10,750
J. S. Boorman, after hours 2-5036

EXCLUSIVE
FERNWOOD
$1500 DOWN

Older-type seven-room semi-bungalow situated convenient to high school, stores and buses consists of living room with open fireplace, large dining room, two bedrooms on main floor, concealed stairway to two extra bedrooms up. Full dry basement with piped furnace. Good Duroid roof. Price, $1,500 down $5950
Stan Cornish, after hours 3-5878.

A NEW HOME
For Only $7.62 Per Sq. Ft.
With the Lot Thrown In Free
Yes — It's True!

A new 5-room bungalow of 1,174 sq. ft. with full basement. Located in the city within the 2-mile circle. Living room 17x15½ ft. (with fireplace), separated by counters to dining room 12x8. Two twin-size bedrooms. Kitchen with dining area. Pembroke bathroom. Oak flooring throughout. Basement garage. Construction of this home is well advanced with completion only 4 to 6 weeks away. ONE ONLY at the low, low price of $8950
J. S. Boorman, after hours 2-5036

FAIRFIELD
REVENUE
$9200

Present monthly revenue of $125 from two self-contained suites plus four-room suite for owner. Close to shopping, transportation and sea. A reasonable down payment will be considered. Asking price $9200
T. A. Smith, after hours, 4-7325.

EXCLUSIVE!!!
OAK BAY, NEAR BEACH

We are fortunate in having the exclusive listing of this spacious five-room bungalow situated in a very desirable location. It features attractive living room with fireplace, large dining room, two bedrooms, one master bedroom 16x14, three-piece bathroom, bright cabinet kitchen. Full cement basement, hot-air piped heating. Good-size garden lot fully landscaped. TAXES $132. Terms arranged. Price $10,500
R. Harris, after hours, 7-2998.

GENTLEMAN'S RESIDENCE
HIGH QUADRA

Indeed it is a pleasure to offer to the public this very exclusive family residence. A nine-year-old semi-bungalow featuring on main floor:
Large living room,
Guest-size dining room,
Modern electric kitchen,
Breakfast nook,
Master bedroom,
Den with fireplace,
Bathroom.
Upstairs:
Two large bedrooms with extra large bathroom.
Basement:
Oil hot-water heating, laundry trays, and drive-in garage.
Beautifully-landscaped gardens with thousands of dollars of shrubs. Listed today to close an estate at only $16,800
Terms arranged.
W. I. Boorman, after hours, 4-0434.

Boorman Investment Co. Ltd.
616 VIEW STREET 3-7124

CAPITAL CITY
650 CORMORANT STREET 4-1922

HIGH GORGE
PRICE SLASHED

Within 1½-mile circle, lovely four-room stucco bungalow, cosy living room, fireplace; bright cabinet kitchen and nook, two bedrooms, full basement, separate garage, good garden with fruit trees. Newly decorated throughout. Ideal for couple. Remarkably good value at $8000
Mr. Honor, 4-2565 evenings.

$2500 DOWN

Attractive, almost new stucco bungalow on lovely grounds. Lake Hill area. Two bedrooms, automatic oil heating, fully insulated, wired for range, four-piece bath, handy to facilities, exceptional value. Monthly payments. Full price $7950
Matt Kmet, 2-2863 evenings.

HIGH, WIDE, HANDSOME
SELL OR TRADE

Ranch-style, ultra-modern five-room stucco bungalow on nice high location. Automatic forced air oil heating. Almost new and very well built. Attached garage and lovely appointments. Attractive terms or will take older type six-room home as part payment. Near offers considered. Asking price $11,900
Jim Ridings, 2-4557, evenings

WELCOME!
HOME FOR XMAS!!

This lovely N.H.A. stucco bungalow built for gracious living. Fully insulated and oak floors throughout. Living room 16x16 with Roman tile fireplace. Attractive cabinet kitchen, dining space off, three good-size bedrooms, one could be den; four-piece Pembroke bath; copper piping; drive-in garage. Full basement, laundry tubs; Oil-O-Matic hot air heat. Can be handled with $3,585 down. Full price $12,100
4-1922, Even., 4-8698

HOPE

Live close in and get a low priced home —$1,000 down, $50 a month. Total price $4900
Phone Mr. Ford, eves., 4-8801.

$2,000 DOWN
Three-bedroom stucco bungalow, one year old; very nicely laid out; attached garage. Full price $8450
Phone Mr. Turner, 4-2856

First-class five-room Fairfield home. All large rooms, among good homes. Full basement, Oil-O-Matic heat. Good terms at $10,500
Eves. phone Turner, 4-2856, or Ford., 4-8801.

Hope Realty Ltd., 1029 Douglas. 2-6246.

THE ROYAL TRUST CO.

QUADRA AREA

Ill-health forces the sale of this lovely 4-room white stucco bungalow with attached garage. Electric stove and rubbish burner. Hall, living room, kitchen, 2 bedrooms, 4-piece bath. This home would be ideal for a retired couple. Price $7500
MR. COLES

THE ROYAL TRUST CO.
1205 Government St., 3-4126; eves., 2-8752
909 GOVERNMENT ST.

57 HOUSES FOR SALE

J. H. WHITTOME
& CO. LTD.
1218 BROAD STREET 2-4255

OAK BAY
WHAT IS THE CATCH?

When we can sell you a house with family appeal that we are sure you can't match for value in (or out) of Oak Bay and which you can handle for ⅓ cash down. Frankly, the owner is anxious to "unload" the property which is now vacant and will give the buyer a real bargain. Just 17 years young Colonial type in first class repair it consists of FOUR BEDROOMS, living room and guest-size dining room, spacious cabinet kitchen (wired for range), oak and fir floors, four-piece Pembroke bath down and three-piece bathroom up. Full-size kitchen and dinette up and living room. Full basement and furnace piped to all eight rooms, very attractive garden (fenced) and matching garage. We challenge you to match this for value in Oak Bay, let alone anywhere else. Asking price $10,700
Without delay call Guy Meuffels, 2-4255. Eves., 2-7042

SEA VIEW
$2300 DOWN

Watch the boats go by from this home, comprising large living room with fireplace, cabinet kitchen with dinette, three bedrooms and bathroom. Full cement basement with piped hot air furnace, large lot, low taxes separate garage. Located close to bus and stores. PRICE $8450
Call Mr. Clarke, 2-4255; eves., 3-1328

OAK BAY BUNGALOW
$2500 DOWN

Ideal for retired couple. This attractive little home is situated close to the shopping district. Comprises living room with fireplace, large bright kitchen with ample dining space two bedrooms and bathroom. Has separate utility plenty large enough to include a hobby shop. Separate garage. All in first class condition. LOW TAXES. Total price $6250
Please call Mr. Addems, 2-4255

T.N.T.

Tempting, neat and tidy. A THREE-BEDROOM GEM with a future built right in. Living room and dining room, eye appealing modern kitchen. Two of the three bedrooms have double closets. Pembroke bath. Lovely golden oak floors throughout. Full basement, piped furnace. Garage. N.H.A. built just nine months. $2,500 down and balance at $55 or $69 monthly. See this before it is someone else's home. Very good value at $10,200
See Drew 2-4255; Eves 3-4980

OAK BAY—SIX ROOMS

This exceptionally well-built stucco bungalow is located close to schools, college and shopping centre. It is built on through-hall plan, with large living room and fireplace, full-sized dining room, cabinet kitchen with nook. Pembroke bathroom, three large bedrooms, two with wash basins, oak floors in main rooms, full basement, hot-air oil furnace, drive-in garage, copper piping, wired for range, lovely garden, reasonable taxes. Here is a home you must see to appreciate. Owner would consider a trade for modern bungalow close to Sidney. Price $13,950
Call Mr. Clarke, 2-4255. eves. 3-1328.

$1500 DOWN
HIGH QUADRA — SPECIAL

CHOICE acre garden lot with attractive five-room home in the heart of this very popular district. In spotless condition inside and out. FEATURES: Wood panelled living room, very smart cabinet kitchen with large dining space; three-piece Pembroke bathroom, one bedroom down, two bedrooms up. Full basement with furnace, etc. Carport attached to house. Various shrubs, fruit trees, etc., around house. LOW TAXES. PRICE ONLY $6750
Call Mr. Wood, 2-4255; eves. Keating 21M

Landscaped Sea View Stucco

Spacious five-roomed bungalow high on the hill at Cadboro Bay. Featuring a living room 16x18 with open fireplace. Oak main floors. Two twin-sized bedrooms. Full high basement. Separate garage. Double lot in lawns, thousands of bulbs, shrubs and fruit trees. Terms as low as $4,000 down. Estate sacrificing at $13,950
Alex Page, 4-9308 or 3-7325.

Oak Bay Near Windsor Park
Six Bedrooms

Large, older-type six-roomed stucco family home with full basement. Double garage. Just a step to beach. Will trade for smaller house. Terms. $11,500
Mr. Taylor, 4-9308. Eves. 4-9902

REVENUE PROPERTY
Close In — $3000 Down

Self-contained with double plumbing. Separate entrances. Hot water heat. One side four rooms, other two rooms. Monthly rents $100. Double garage. Only $10,300
Mr. Taylor, 4-9308; Eves. 4-9902.

DON'T MISS THIS

Three-bedroom, four-year-old, 1,185 square feet. Large sitting room and fireplace. Lovely dining room and cabinet kitchen with bar. Through hall, oak floors and utility room with washtubs and lots of cupboards. Full basement with drive-in garage and unfinished rumpus room and electric fireplace. Lawns and flowers both front and back. Or offer (terms) $12,000
Mr. Dyson, 4-9308. Eves. 2-3669.

$1000 Down, 4-Room Stucco

And three-piece bath, large living room with fireplace, cabinet kitchen, two good bedrooms and bath upstairs, on large lot, workshop about 12x20 and fruit trees. Don't miss this bargain. Full price $5000
Mr. Dyson, 4-9308. Eves. 2-3669.

TAYLOR SPITTAL LTD.
1210 Broad St. 4-9308

YOU NEVER SAW SUCH A BARGAIN IN ALL YOUR LIFE

I mean it. Here is a twenty-thousand-dollar home offered to you on a golden platter for a mere fifteen thousand. But you have to act fast. Inevitably, someone will come after someone else has grabbed this opportunity and say "I wish I had seen this sooner."
2,100 sq. ft. bungalow on 1.4 acres! A terrific living room for television. Each of the three bedrooms has private wash basin. Rumpus room in high basement 35 x 17. Oil-O-Matic hot water. High location near University School. If you are in the market for a home of this description, you cannot afford to pass this up.
Please ask for Don Bacon, Eves. 4-4751

OAK BAY

Lovely situation, five-room stucco bungalow, spotless condition, Oil-O-Matic heat, drive-in garage. Reduced to $10,500
Please ask for Mr. Edwards, Eves. 4-6935

H. A. HUMBER LTD.
1220 Broad Street 2-9161

OAK BAY
HIGH LANSDOWNE

A beautifully planned and superbly constructed ranch-type bungalow, a low elevation (really hugs the ground), three bedroom, through hall plan, large living room arched to dining room. A smart electric cabinet kitchen with bar and breakfast nook with panoramic view, built-in bathroom, full basement, Oil-O-Matic forced hot-air heating. Attached garage. Oak floors throughout. $5,000 handles. An opportunity to obtain a brand new home with your own color scheme. Full price $15,000

STEWART CLARK
& CO., 314 YARROW BLDG.
4-1011 - 4-0317

Eves. Mr. Custance, 3-7930. Mr. Art Stokes, 4-2140.

Mt. Tolmie, brand new, three-bedroom bungalow with oak floors and large living room with a fireplace, cabinet kitchen and dinette space; high basement with Oil-O-Matic heat. Asking price, terms $12,600

Oaklands, brand new, four-room bungalow, comprising living room, two bedrooms with hardwood floors, cabinet kitchen, 220 wiring, Oil-O-Matic heat; full basement. Price, on terms $8600
Call Mr. Clarke, Eves. 3-8097

H. G. DALBY & CO. LTD.
634 VIEW STREET 3-6241

57 HOUSES FOR SALE

TOWN & COUNTRY HOMES
1923 QUADRA ST. PHONE 2-7276

SUPERVISED N.H.A. CONSTRUCTION! APPROVED CONTRACTORS READY TO BUILD THE HOME OF YOUR CHOICE

$410 DOWN—PLUS LOT!
CONTRACT PRICE $8445
N.H.A.

Spacious well-planned family bungalow, four rooms and dinette, attached garage, utility room and storage, oak floors, fully insulated. $49 monthly plus 1/12 taxes; 1,029 square feet.

$600 DOWN—PLUS LOT!
CONTRACT PRICE $10,250
N.H.A.

Smartly-styled "Ranch-Type" bungalow, six rooms, utility, storage and attached carport, automatic oil or "Panelec" electric radiant heating. Full insulation, 1,300 square feet, $60 monthly, plus 1/12 taxes.

$760 DOWN—PLUS LOT!
CONTRACT PRICE $10,170
N.H.A.

Oil-O-Matic forced hot-air heating in this six-room stucco, full basement bungalow with drive-in garage, oak floors, through hall plan. $59 monthly plus 1/12 taxes.

Contact our N.H.A. department for further information and evening office appointment. Approved N.H.A. plans for your inspection. We will be pleased to assist you in finding suitable building location, to appraise your own plan and to help in securing N.H.A. loan. Completed houses to show. Owner participation arranged. Call George Thorneloe evenings, 7-2771, days 2-7276.

DRIVE OUT IMMEDIATELY TO 2460 QUADRA STREET

$1,500 down, balance like rent. Full basement home, large lot. Full price $6500
Phone Walter Amos 2-7276; Eves. 4-6606
This is an Exclusive Listing

CITY — CLOSE IN

Six rooms, three up and three down, all nice rooms, basement with furnace, Duroid roof, two lots with fruit trees, upstairs rooms can be rented. Terms $1,200 down, balance $45 per month. Price $5750
Call Mr. Kirkham, 2-7276, or 4-4877 evenings

GORGE BUNGALOW
FOUR ROOMS—NEWER STUCCO

Are you looking for a cosy home that is designed for comfortable, convenient living? Finished just two years ago by present owners, through-hall plan with 17-foot living room and two bedrooms, fireplace of Roman tile and there is a fine cabinet kitchen with view, hardwood floors, close to essential services and transportation is handy. Full price (terms) $8400
Please phone H. Forrest, office 2-7276; Res., 2-0274.

$1200—DOWN—$1200
9-YEAR-OLD BUNGALOW

Taxes only $72, four rooms, no steps, no basement, payment $55 month. Full price $6300
Contact Harold Ware, 2-1461.

HOME AND 3-ROOM SELF-CONTAINED SUITE

Five-year-old N.H.A. bungalow, large 4½% mortgage, gracious living and revenue. Six full rooms, family-size dining room, living room with fireplace, two bedrooms and den or could be three bedrooms. Full basement and drive-in fireproof garage. Full price $12,950
Contact Harold Ware, eves. 2-1461

FOR RETIRED COUPLE
Gorge-Admirals

English-style three-room cottage, secluded on one acre of beautifully landscaped grounds. You'll enjoy the open granite fireplace in the large living room. $2,100 down, balance $45 per month. Price $6975
Call Mr. Ludlow, 2-7276

K & S

WHAT A BUY

MODERN 1½-story stucco (three bedroom) bungalow. Only $2,500 down and $35 per month; 4½% interest, and tax included. Price $6450
MR. NICHOLS, 4-4127; Evenings, 7-3184

HIGH QUADRA SPECIAL
3920 QUADRA
Corner SAN MARINO

Very attractive INSULATED five-room bungalow with through hall plan. Large living room, guest-size dining room, electric cabinet kitchen with tile sink, two splendid bedrooms and Pembroke bathroom. HARDWOOD floor, basement and garage. AUTOMATIC OIL HEAT; automatic electric hot water tank; copper pipe. Over 1,100 square feet floor area. PLEASE DO NOT DISTURB OCCUPANTS. PHONE MR. FATT, 4-4127; evenings 3-6536, for appointment to view. Real value. Offers considered. Asking price $10,750

OAK BAY — N.H.A.
3 BEDROOMS

In area of new homes, one-year-old stucco bungalow with spacious living room, large bright kitchen with dining area, wired for electric range; four-piece bathroom and three pleasant bedrooms. Oak floors throughout. High basement with AUTOMATIC OIL FORCED HOT-AIR HEATING, and drive-in garage. Large 5¼% mortgage enables you to buy this for only $3,500 down, balance in easy payment. Full price $12,100
MR. BREWIN, 4-4127; Evenings, 9-2577

WINDSOR PARK
4 BEDROOMS, 2 BATHS

Ideal family home in excellent condition. Living room overlooks the park. Guest dining room, bright cabinet kitchen, two bedrooms and four-piece bathroom, down. Two large bedrooms, sewing room, one two-piece bathroom, up. Oil heat. Daylight basement. Drive-in garage. Fenced back garden; $4,000 down. Price $14,400
MR. WHYTE, 4-4127, Eves. 2-5076

KER & STEPHENSON LIMITED
909 GOVERNMENT STREET

LEACH & SPARKS

DOWN — $1500 — DOWN
Will be considered to the right buyer for this spacious Fairfield home, heated by Oil-O-Matic from full basement. Five very nice rooms leading off wide through hall, close to Beacon Hill Park.

DOWN — $1500 — DOWN
For a good family home of seven rooms and full basement.
Phone Mr. Wright, 3-4117. Eves. 7-2886

1119 BLANSHARD 3-4117

USED FURNITURE
PLUS A WANT AD
EQUALS
CASH

57 HOUSES FOR SALE

HARRY FOSTER
LIMITED

$625 DOWN
BUILDS 6 ROOMS
UNDER N.H.A.
1,300 SQUARE FEET

FULL PRICE	$10,200
MORTGAGE	$9700
DOWN PAYMENT	$500
FEES	$125

TOTAL DOWN $625
ON YOUR OWN LOT

Owner participation if desired to lower your down payment.

WHY NOT GIVE US A CALL AND DISCUSS THIS WITH ANY OF OUR SALESMEN
Mr Robert Mitchell
Mr. Stanley Hinde
Mr. Charles Vining
Mr. Herbert Hodgson
Mr. Leonard Wright
or phone 2-2101, day or night

BROWN BROS.
AGENCIES LTD.
1125 BLANSHARD STREET
Phones 3-1183 4-5741
(Member Real Estate Board of Victoria)

NEW RANCH-TYPE BUNGALOW
With Air-Conditioned Oil Heat

Beautifully built by master craftsman. Large L-shaped living and dining room, stone fireplace, mahogany paneled wall. Thor automatic dishwasher and laundry combination. Fully insulated. High basement. Drive-in garage. IF YOU ARE THINKING OF BUILDING SEE THIS FIRST. Excellent terms. Exclusive listing. Price $11,900
Mr. Gaunt or Mr. Clarke, eves. 9-3407

OAK BAY
One-Floor Bungalow

Three years old. Three bedrooms. Full dining room, oak floors, two twin-size bedrooms. Full basement, drive-in garage. Owners recently purchased business in Fairfield and wish to move to that area. (Will trade) $11,500
Mr. Gaunt or Mr. Clarke, eves. 9-3407

PERFECT FOR COUPLES
Young or Old

Truly cute and cosy and a bargain price. Four rooms and utility. Beautifully built and in perfect shape inside and out. Fireplace. Garage. Easy to heat with oil circulating heater included. Two years old. NO STEPS. $2,400 handles at the low price of $7100
Mr. Gaunt or Mr. Clarke, eves. 9-3407

FRASER BISCOE
576 YATES 3-9413

"DEAN HEIGHTS"
(NO STEPS)

Stucco bungalow. OIL HOT WATER HEAT, close to bus, stores, new high school. Approx. 1,100 sq. ft.; through hall, living room with mirrored fireplace, full-length picture window oak floors, two twin-size bedrooms, four-piece Pembroke bath, spacious electric kitchen good dining nook, separate garage. Full Price $10,250
Phone 3-9413, Eves., 2-9761 or 3-4960

57 HOUSES FOR SALE

PEMBERTON, HOLMES LTD.
1002 GOVERNMENT STREET
PHONE 4-8124 (5 lines)
(Established 1887)

A CHALLENGE

Show us better value than this nearly new five-room stucco bungalow, living room with hardwood floors and attractive fireplace. Large dinette, two bedrooms, three-piece bathroom, attractive kitchen. No basement, no steps, attached garage, fold-back doors. FULLY INSULATED. Nice large lot, with fruit trees. Low taxes. Early possession. Half cash should handle. Facing the sun on a nice quiet street this attractive home is an exceptional buy at only $7350
Call W. Woodley, Eves. 4-3916

$2500 DOWN
5-ROOM BUNGALOW
HIGH LOCATION

Built on a corner lot in a high location. A very good stucco home. Five full rooms and basement. Hardwood floors in main rooms. HOT WATER HEAT. Concealed stair to floored unfinished attic. Wired for range. Separate garage. Good garden, trees, shrubs, etc. Full price $10,500
(Balance $60 per month)
Reg. Caselton, eves. 3-8464

GREATLY REDUCED
EXCLUSIVE LISTING

We are very fortunate in having this exceptional very ATTRACTIVE listing. Owing to illness this property has been GREATLY REDUCED for QUICK SALE. Close to Victoria Golf Club with magnificent view of sea and mountains, where one can sit and watch the ships go by. Very attractive living room 15x20, open fireplace dining room 15x10, den 14x10. Two bedrooms 15'x11'6" (electric fireplace), 14x14. Large bedroom 15x20 and bathroom upstairs unfinished. Full basement, laundry tubs. HOT-WATER OIL-O-MATIC HEATING. Situated on a very attractive easily-kept garden with fishpond. 100 feet from beach. 1953 oil costs $220.95, water $34.65. We can thoroughly recommend this home and it will be snapped up very quickly at this REDUCED PRICE. On terms. Asking price $16,800
For appointment to view call H. F. Hepburn, 3-7039.

2760 LINCOLN ROAD
UPLANDS
SIX ROOMS—ONE FLOOR
NEVER LIVED IN
IMMEDIATE POSSESSION
PRICE $19,950

This lovely brand new stucco bungalow just has everything. Why not drive out and have a look at it, then get in touch with Mr. Stepney, eves. 3-2794; or Mr. Jones, eves. 8-2602.
AN EXCLUSIVE LISTING

QUALITY BUNGALOW
6 ROOMS — OIL HEAT
OAK BAY — $14,000

It would be difficult to duplicate this attractive home at the price. Situated in an excellent residential area close to schools and good transportation with a well-established garden in lawns and shrubs. The floor plan is most suitable to the needs of a growing family, having a through hall, spacious living room opening into a guest-size dining room, electric kitchen with plenty of cupboards and breakfast nook. Three bedrooms and Pembroke bath all on one floor. There could be two extra bedrooms up with little expense. Full, high basement with oil furnace piped throughout. The interior is in spotless condition. This is a home to be proud of! For appointment to view, phone Mrs. Shirley, 4-8485 eves.

Fairfield
TUDOR STYLE
SEMI-BUNGALOW
$2500 — DOWN — $2500

Large TV LIVING ROOM with fireplace, family-size DINING ROOM and fireplace, cabinet kitchen with breakfast nook wired for power. Four nice bedrooms, four-piece bathroom. Large cement basement, furnace, attached garage. A steal at $8900
Call S. Spaven, 4-7013

57 HOUSES FOR SALE

RANDALL'S LTD.

OUT OF TOWN
5-Room Bungalow

$1,500 down buys five-room siding bungalow and six lots, Colquitz area. Fruit trees, chicken house, garage, exceptionally good buy. All for $4500

REVENUE $300 MONTHLY
9 Rentals

This first class revenue home, fully furnished, offers sleeping rooms only. Always tenanted, close to Government Buildings, luxuriously furnished and catering to a nice clientele. No trouble, no worry. Revenue $300 monthly. Terms. Price $15,000
Eves., 2-5447 or 4-8614

HAULTAIN-JUBILEE
$2500 Down

New, vacant, four rooms, full basement, drive-in garage, oak floors, white stucco, dandy home. Move in. Price only $8400
Mr. Twamley, Eves., 4-4490

ROBERTS BAY

See the picture of this waterfront property in our window. The home, the setting and the grounds are choice. Less than an hour's drive to the city centre, the present owner will consider a home in Oak Bay as part payment. Total price or near offer $21,000
Eves., Mr. Randall, 2-5447

DUPLEX
Owner Leaving City

Four self-contained rooms up, three rooms and bathroom down, large grounds, high location, $2,000 cash, balance like rent. Full price $5250
Mr. R. Amos, Eves., 2-3248

GORGE

This property is well worth looking into, if you are interested in a white stucco bungalow with a nice living room, fireplace, oak floors, two nice bedrooms, modern kitchen, with dinette. High basement, hot air furnace, drive-in garage. Good lawns. Price, terms $8500
Mr. Grieve, Eves., 9-4163

MOUNT TOLMIE
5 Rooms With View

New, almost completed, artistic tapestry in plaster design, features large living room, picture windows, dining area, electric cabinet kitchen through hall to two large bedrooms, full basement, Oil-O-Matic heat, drive-in garage. Don't buy this if the price isn't right at $11,500

GEORGE RANDALL LIMITED
1309 Douglas St. 4-8109

N.H.A. 4½%
MUST BE SOLD
5 ROOMS—OIL HEAT

Definitely well planned, and in spotless condition, this five-year-old, five-room stucco bungalow has approximately 1,100 square feet of living area, through-hall plan, a nice living room with fireplace, dining room, electric cabinet kitchen, two bedrooms, a four-piece bathroom, and a most convenient utility room, oil furnace, and the grounds are in beautiful condition. Reasonable. Terms. Full price $9300
Mr. Crow, 3-7181; Residence, 2-0775.

CEDAR HILL

Beautiful landscaping gives this five-year-old, five-room bungalow eye appeal. The full-size dining room and the kitchen will delight the most critical housewife. Extra room in high basement. Taxes $96. Good terms. Full price $11,250
Mr. Dobson, 3-7181. Residence 4-9811

SWINERTON & CO. LTD.
620 BROUGHTON ST. 3-7181

WEEKLY PUZZLE

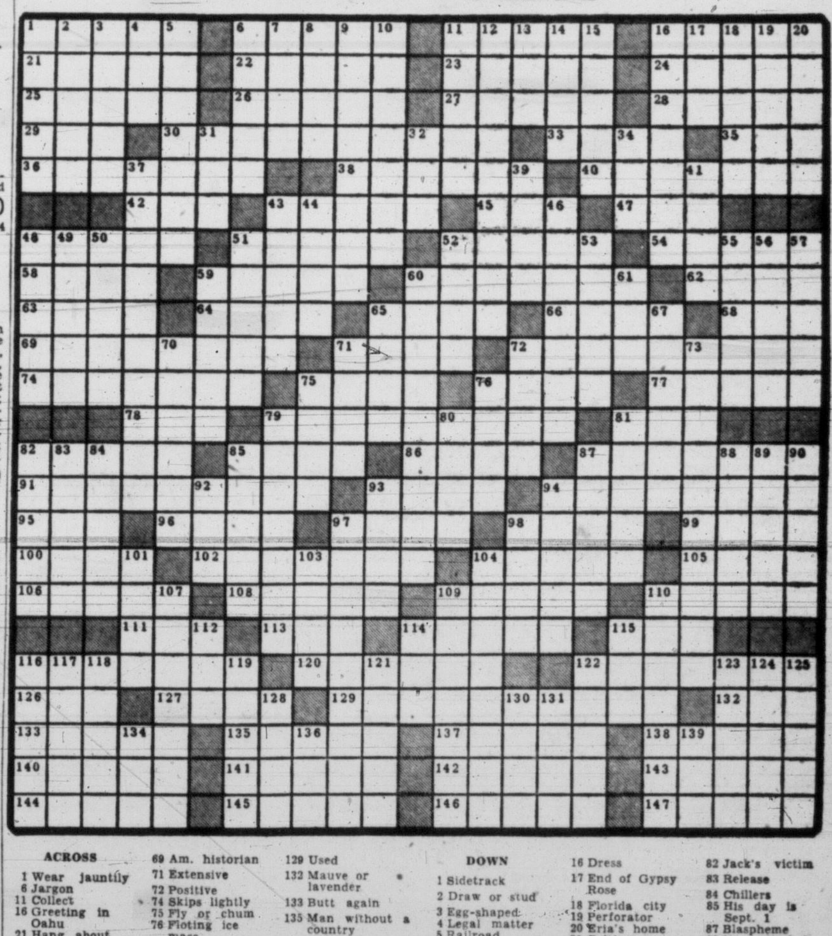

ACROSS
1 Wear jauntily
6 Jargon
11 Collect
16 Greeting in Oahu
21 Hang about
22 Solos
23 Asian porter
24 Texas county and city
25 Proclamation
26 Bracing
27 Vestibule
28 Sounds of laughter
29 Hair holder
30 Trickery
33 Miss Chase
35 Grassland
36 Gov. Meyner's capital
38 Dodger's Duke
40 Ship's gibbet
42 —— de France
43 Madame de ——, Fr. writer
45 Headland
47 Diminutive
48 Produce
51 City on the Loire
52 Nina's consort
54 Moral fall
58 Rinehart character
59 Affront
60 Back door
62 Information
63 "Next week, —— Lynne"
64 Ash receivers
65 Outline
66 Half the game of table tennis
68 Flowed
69 Am. historian
71 Extensive
72 Positive
74 Skips lightly
75 Fly or chum
76 Floting ice mass
77 Mitigated
78 Common articles
79 Gem
81 Joey was one
82 11th cent. musician
85 Bloody
86 Color
87 Tricked: var.
91 Initiation
93 Joust
94 Meddler
95 Consumed
96 Cheer
97 Sheep's clothing
98 Blocks
99 Marine bird
100 The original Blue Eagle
102 Not either
104 Mud volcano
105 Culture medium
106 Irritable
108 Fillet
109 Town toast
110 Frock
111 Latvian coin
113 "My —— Sal."
114 Combustible heaps
115 Stipend
116 Apple
120 At ease: Fr.
122 Stutz or panda: 2 wds.
126 Rumpus
127 Hurried
129 Used
132 Mauve or lavender
133 Butt again
135 Man without a country
137 Scent detectors
138 Ignore
140 He's in the cold, cold ground
141 Soap plant
142 Magistrate
143 Am. composer
144 Smotth
145 Battle site, 1264
146 Transmits
147 Legislatures

DOWN
1 Sidetrack
2 Draw or stud
3 Egg-shaped
4 Legal matter
5 Railroad bridge
6 Become tardy
7 Golf club
8 15th cent. caravel
9 Contradicted
10 Singing birds
11 Forward
12 Affectation
13 Danish county
14 Hindu garment
15 Shrewdly
16 Dress
17 End of Gypsy Rose
18 Florida city
19 Perforator
20 Eria's home
31 Cultivate
32 Dodger's Hodges
34 Siouan Indian
37 Belladonna
39 Storm
41 Opposed to quick
43 Personal view
44 Crags
46 Relative by marriage
48 Degrees
49 Headdress
50 Simpletons
51 Lancaster and Lahr.
52 Arthur or Said
53 Get up
55 Green or blue
56 Stanza
57 Lambed
59 Channel markers
60 Coming after
61 Commpass point
65 Glady
67 Unctuous
70 Bed cover
71 Modify
72 Wolfhound
73 Gossip
75 Kind of dance
76 Formula of sanction
79 Refreshing
80 Lounge
81 Sheriff's assistants
82 Jack's victim
83 Release
84 Chillers
85 His day is Sept. 1
87 Blaspheme
88 Its capital is Oslo
89 Miss Best et al
90 Tinters
92 Playing card
93 Drove aslant
94 Hops
97 In bulk
98 Cotton unit
101 Salt tree
103 Amphibian
104 Compliment a senorita
107 Double veil
109 Past grievances
110 Blind alley
112 Siamese tongue
114 Foot covering
115 Marsh
116 Cheers
117 Perfect
118 Scandinavian
119 Punitive
121 Tierney and Kelly
122 1st, 2nd, 3rd
123 Onion's relative
124 Thorough examination
125 13 to 20
128 Teapot ——
130 River in Albania
131 A much-toasted Anna
134 Grieg character
136 Decollete
139 Wreath

ANSWER TO LAST WEEK'S PUZZLE

57 HOUSES FOR SALE

HARRY FOSTER
LIMITED
(Member Real Estate Board of Victoria)
1315 DOUGLAS ST. 2-2101

! BE FIRST !
4-ROOM STUCCO
3115 EARL GREY
$1500 DOWN
$5950 FULL PRICE

Yes!! The first party to see this will obtain the best value available today! Situated in a convenient location to bus, shopping centre and school, this compact home comprises the following features:

1. Attractive living room (oak floor and fireplace).
2. Modern cabinet kitchen.
3. Two good bedrooms.
4. Pembroke bathroom.
5. Automatic gas floor furnace.
6. Separate garage—Neat lot in lawns, shrubs, etc.
7. House is 13 years old. Taxes only $83.

Exclusive with Herb Hodgson. Drive by or call me at 2-2101 or 9-2114 to see over the property.

N.H.A. — N.H.A.
6-ROOM STUCCO
FULL BASEMENT
OIL-O-MATIC
$11,550 FULL PRICE

Many, many features in this attractive new home that is now under construction and will be completed in six weeks. This is really an excellent three-bedroom plan, has an attractive living room with Roman tile fireplace, cabinet kitchen wired for range and dining space. Attractive dinette. Full cement basement, drive-in garage. VERY LARGE RUMPUS ROOM WITH ROMAN TILE FIREPLACE, FRAMED OFF. Situated amongst all new homes in Saanich, this is really worth your investigation!

Full particulars from Herb Hodgson. 2-2101 or 9-2114 day or night

$2800 CASH
FULL PRICE
FULLY FURNISHED
4½ ROOMS

Yes, you must hurry for this if you want the buy of the year.

878 SWAN ST.

Can also be handled for $1,000 down at the price of $3,000.

Drive out and look this over, then call me at 2-2101. Ask for Len Wright.

STUCCO BUNGALOW
3 Bedrooms — Basement
On Transportation

$9350 In excellent condition throughout, with almost immediate possession. This home has through hall, living room with fireplace, very large kitchen with ample dining space, large sun-room, two twin-size bedrooms and Pembroke bathroom. Extra finished bedroom in basement. Drive-in garage. Excellent terms can be arranged if desired.

For particulars contact Stan Hinde 2-2101 day or night

$1200 DOWN
OIL HEAT
5 YEARS OLD

Situated within the three-mile circle this roomy bungalow boasts ¼ acre of land with good soil and fruit trees, also a chicken house and run. The house, on a landscaped lot, has two bedrooms, modern cabinet kitchen with bar-dinette and nice living room with fireplace; plus a utility room and attached garage. Low taxes. $1,200 down with balance like rent. Price $7700

Exclusive with Charles Vining, 2-2101 anytime.

FAIRFIELD
DUPLEX
FOUR ROOMS DOWN
THREE ROOMS UP

Exceptionally well located and immaculate. A lovely home for yourself and the revenue will take care of the payments. Why not let me show you this.

Price with terms
$10,500

Call Len Wright, 2-2101 anytime.

RITHET
706 Fort 2-4251
OUR 83RD YEAR

FAIRFIELD
THREE BEDROOMS—OIL HEAT

Delightful bungalow with NO STEPS and well located spacious living room, appealing electric cabinet kitchen with dinette. Three good bedrooms and full bathroom. Oil automatic hot-air heating. FULLY INSULATED. UTILITY ROOM. GOOD TERMS. Good garden in lawns, etc. The price only $11,000

Call Mr. Kitto, 2-4251; Evenings, 3-1880

SEAFRONT BUNGALOW
MAGNIFICENT VIEW

This eight-year-old bungalow is not only OUTSTANDING in regard to view, but there is that artistic appeal throughout which makes it most pleasing. Spacious entrance, lovely living room with view window, dining room (also with view window), two bright bedrooms and four-piece bathroom. Wonderful electric kitchen with more cupboards than you will find in most houses. Full basement. Extra bedroom, shower and toilet. Oil-O-Matic heating. Fully insulated. Charming garden. Here is a house that we can highly recommend. Price $15,750

Call Mr. Speed 2-4251, evenings 3-8595.

NEW BUNGALOW
HAULTAIN AREA

Stucco bungalow with entrance hall, large picture window living room, two nice bedrooms, four-piece bathroom. Full basement with drive-in garage. Hardwood floors all through. Finished to your choice of colors, etc. Price $9600

And your down payment may handle.

Mr. Thomas, 4-8660, Anytime; Office, 2-4251

P. R. BROWN
& SONS LTD EST. 1900
1112 Broad Street Phone 4-7171

ESQUIMALT
$1,000 DOWN
1212 CARLYLE ST.

Homey stucco bungalow, four rooms, two bedrooms and bathroom, two bedrooms up by concealed stairway. Full basement. Separate garage. Good solid home that will sell early. Don't miss this one.

Mr. MacFarlane, 4-7171; Res., 4-8974 Exclusive Listing

57 HOUSES FOR SALE

THE B.C. LAND
& Investment Agency Ltd.
OUR 91st YEAR IN REAL ESTATE
Stocks and Bonds
(Private wire to all markets)

WILLOWS

Near high and public schools. Fine family home—a semi-bungalow (glass stucco). Six rooms on ground floor, with three bedrooms, bathroom. Concealed stairway to two good bedrooms, one with wash basin. Large living-room-dining room combined. Nice kitchen, wired for range. Full basement, steel furnace. New Duroid roof. All in beautiful condition. Possession in 30 days. $3,500 cash and the balance on first mortgage, payments $65 monthly. Price now reduced to $9750

Mr. C. R. V. Bagshawe 4-4115, Evenings 3-2548

WINDSOR PARK

Oak Bay, first time on market. Fine English style of stucco residence. Six rooms (attic space for two more), three large bedrooms, one with two-piece bathroom. Charming living room 26' long. Dining room, 12x19. Full basement with extra plumbing. Hot water Oil-O-Matic heat. Price $15,950

Mr. C. R. V. Bagshawe 4-4115, Evenings 3-2548

$2000 DOWN—GONZALES

Attractive stucco bungalow, large living room with fireplace, two bedrooms, full basement with extra room; hot-air furnace; garage. Balance $60 a month. Exclusive. Price $8950

PORTAGE INLET

$2,350 handles this beautiful WATERFRONT property. The home has living room 18x15, dining room, two bedrooms and kitchen with dining space which offers an excellent view. Separate garage and boathouse. Balance $80 a month. Price $9950

Mr. Armstrong, 4-4115, eves. 2-6900

QUEENSWOOD RANCHER

This fine architect-designed home is situated on a treed ¾-acre lot, with panoramic sea views, and offers the following accommodation:

- Circular drive to double garage.
- Patio with Bar-B-Q.
- Level entry to L-shaped living-dining rooms, 18' x 25'.
- Paneled den, two bedrooms, rumpus or third bedroom, all main floor.
- Wall-to-wall carpeting throughout.
- Convenient kitchen with leather-upholstered nook.
- Concealed electric heating (the record shows that this is cheaper than oil, and of course, much cleaner).

The home is just three years old, and in immaculate condition throughout. Included in the price are the drapes, modern fridge and full-size electric range. Attractive terms may be arranged. Excellent value at $17,500

IMMEDIATE POSSESSION
Mr. W. O. Cameron, 4-4115, eves. 3-0017.

SECLUSION
NEAR SHOAL HARBOR

This up-to-date Country Home is very attractive and is an excellent buy. Over an acre of ground with a greenhouse and a large stucco shed which could be put to various uses. If you have a boat, then it is no distance to safe moorage. City water. Main features of this modern home are: Living room 24 x 14 with open fireplace, cabinet kitchen with dining area, three bedrooms, one with open fireplace, four-piece bathroom and part basement with hot-air furnace. Owner will install oil furnace for extra $500. Oak floors in main rooms. Attached garage. Should be seen to be appreciated. Price $10,500

Call Mr. Hope, 4-4115, eves. 3-6924.

B.C. LAND BUILDING
922 Government Street 4-4115
(Member Victoria Real Estate Board)

HICKS REALTY
LIMITED
1710 DOUGLAS STREET 2-5104
OPPOSITE HUDSON'S BAY STORE

LANSDOWNE

(373-G) Beautiful new six-room ranch-type bungalow, superb view of sea and mountains from a living room 22'x14', guest-size dining room, modern kitchen with dining space, three large bedrooms, full cement basement with Oil-O-Matic heat. Drive-in garage. Terms. Price $19,950

Mrs. Shanley, 2-5104 anytime.

SO MUCH FOR SO LITTLE
VIEWS INCLUDED

(651-G) 1999 Fairfield Road. One of the charming older-type architect-built houses. Completely remodeled, new heating, new wiring, new plumbing, new everything, but the structure of the house and the gracious interior. Now two completely self-contained five-room suites, modern kitchens and bathrooms, two large lots (can be subdivided), all for the absurd price of $15,750

Mrs. Burbidge, 2-5104 anytime.

CLOSE IN—3 BEDROOMS
$2000 DOWN

(543-G) One-year-old, new subdivision off Carey Road, in spotless condition, lovely living room with oak floors and fireplace, spacious modern kitchen with dining space, utility, three bedrooms and Pembroke bathroom, oil heat, insulated and attached garage. New range included. Over 1,000 ft. of floor space. Price $8550

Mr. Beswick, 2-5104 anytime.

OAKLANDS
CLOSE TO CITY

(803-G) Charming little four-room bungalow with living room 13x13, and open fireplace; two nice-size bedrooms, delightful cabinet kitchen, wired for range, three-piece Pembroke bathroom, utility rooms with tubs, cedar-lined cupboards, gas, hot-water heat. This home is tastefully decorated and only one-year-old. Nice little garden. Full price $7950

Mr. Phillips, 2-5104 anytime.

QUALITY — QUALITY
QUALITY

(342-G) Bright, new 4½-room bungalow on quiet street, nine miles from city centre. Interior decoration excellent, coved plaster. Exterior—Shakes with Duroid roof, three-piece bath, oil floor furnace. Nothing but the best materials and workmanship, inside and out. Price $7500

2-5104 anytime.

$1000 DOWN
IN CITY

(792-G) Five-room bungalow with large living room with fireplace, family-size dining room, two bedrooms, kitchen and bath. Fullsize basement with furnace and drive-in garage. If interested, make an appointment early, as it should sell fast, considering the price of only $5950

Mr. Dupont, 2-5104 anytime.

LET'S TRADE

Owner will sacrifice restaurant and fish and chip business and new stucco building, with nice living quarters. Size of building 1,200 square feet floor space with half acre. This business has good trade year around. Due to illness, owner forced to sell or trade for six-room bungalow as part payment in good district. Balance on easy terms. Full price $15,750

Mr. Fiddick, 2-5104 anytime.

WESTERN
HOMES LTD
611 YATES STREET

WOTTA BUY ! !
$1000 DOWN
"OIL HEAT"

You will never get another opportunity for a buy like this one. Superbly constructed 16 years ago by the present owner, this lovely bungalow has stucco exterior, Duroid roof, built on the through-hall plan, spacious living room with fireplace, oak floors, very roomy cabinet kitchen, range wired, built-in breakfast nook, utility room with tubs, two twin-size bedrooms, four-piece Pembroke bathroom with pedestal basin. Full, high-lined basement with Oil-O-Matic hot-water heating unit, drive-in garage. House is insulated. High corner lot completely fenced, nice lawns and shrubbery. Quadra area. Vacant possession. Hurry on this one, its hot. Full price $8500

Johnny James or Stan Evans, 2-2157; eves., 2-6515, 9-2182.

$900 DOWN
$50 MONTH

Four-room shingle bungalow in the Gorge. Newly decorated. Living room, two bedrooms, kitchen and pantry. Bathroom, utility with laundry tubs. Separate garage, nice lot. $52 taxes. Full price $4750

Stan Evans or Johnny James, 2-2157, evenings 9-2182, 2-6515.

4 ROOMS AND BASEMENT

A cosy home for an older couple. Close in, on bus line. In spotless condition. Separate garage. Taxes only $59. Very warm house. Terms available. Call Mr. Damon, days 2-2157, evenings 2-5642.

PRICE!
LOCATION!
SPOTLESS CONDITION!

All this and low taxes, too, add up to a good buy. In the best part of Gonzales near the beach and on bus line. Six spacious rooms and full basement with drive-in garage. Automatic hot-water tank. New Duroid roof, newly insulated. Taxes only $90. All rooms on one floor. A snap at only $7500

Call Mr. Damon, days 2-2157, evenings 2-5642.

57 HOUSES FOR SALE

NEWSTEAD'S
"OPEN HOUSE"
Gordon Head Seafrontage
EXCLUSIVE

A delightful modern ranch-style home with three bedrooms, large living room with fireplace picture windows with unexcelled view across Straits of Georgia; dining room and the homemakers' dream of a kitchen. The best of heating systems—oil, forced air. This home must be seen to be appreciated, so we have arranged an open house for 7.00 p.m. on Friday and Saturday, October 15 and 16. Come and view this home of distinction which is very moderately priced for quick sale. Look for our sign at the end of Duart Road off Ash Road. See Mr. McMahon or Mr. Ney in attendance

NOT JUST
ANOTHER HOUSE
It's New, Entirely Different,
Exquisite

Consists of "L" shape living-dining room, delicately tinted walls and ceiling, with exquisite mahogany paneling framing family fireplace, two large bedrooms, through hall, delightful, bright, cabinet kitchen. Full basement, drive-in garage, Oil-O-Matic furnace. Ready for occupancy. Full price, with terms $11,900

Phone Roy Alton at 2-8117 or 4-8513 or Frank Salter at 2-8117 or 4-7239.

OAK BAY REVENUE
6 YEARS OLD
NEVER VACANT
$2900 Per Year Net Return

One of our finest small revenue properties comprising three self-contained suites, separate Oil-O-Matic furnaces, two bedrooms, living room, modern electric kitchen with refrigerator and stove, four-piece bath, garages and cement driveway. This lovely property can be purchased now at the low figure of $28,000

Reasonable terms. Please phone Ed Clark at 2-8117 or 3-1443.

MOVE NOW! DON'T DELAY

If you have to move fast to get in before winter does, see this five-room bungalow on full basement in Oaklands area. Possession in two weeks. $1,000 down. Full price $5750

Please phone immediately to Mrs. Esson or Ian Rennie at 2-8117 or 3-4925.

ATTRACTIVE "NEW"
WITH VIEW

With everything desired in a two-bedroom stucco bungalow. Cosy living room with fireplace, roomy cabinet kitchen with dining area, hardwood floors throughout, full basement, drive-in garage. Ready for occupancy immediately. Full price (with attractive terms) $8700

Contact Roy Alton at 2-8117 or 4-8513 or Frank Salter at 2-8117 or eves., 4-7239.

EXCLUSIVE
A HOME OF CHARM

The owner of this delightful home is leaving the city and it must be sold. Situated on one acre of well-developed garden and lawns with sunken rose garden; sprinkler system throughout, spacious entrance hall, large living room with fireplace; family-size dining room, cabinet kitchen, two large bedrooms, four-piece bathroom, also powder room; library, with fireplace completes main floor; two good bedrooms and another bathroom up, also storage room. Full cement basement, drive-in garage for two cars. Laundry room and extra plumbing, hot-water Oil-O-Matic heat. This home must be seen to be appreciated. Kindly phone R. O. Ney at 2-8117 or 4-5406.

BUS AT FRONT DOOR
Close to Complete Shopping
Centre

This fine stucco bungalow with large living room, two twin-size bedrooms, three-piece bathroom, bright modern kitchen and dinette. Oil-O-Matic hot-air heat. Venetian blinds and hot-water unit. Monthly payments $30.88 P. and I. Taxes $88.00. Good terms. Full price $7350

Contact Ed. Clark at 2-8117.

HIGH LOCATION
3 BEDROOMS

This attractive stucco bungalow of sturdy construction is located on a secluded street, but close to stores and transportation. Sunny living room, dining room and kitchen, plus two bedrooms. Full basement contains garage and extra bedroom, hot-air furnace, beautifully-landscaped garden. For immediate viewing, phone J. Murray at 2-8117 or eves., 3-1485. Full price $8750

NEWSTEAD REALTY LTD
766 FORT STREET 2-8117

F. N. CABELDU
1212 BROAD ST LTD. 3-7174

OAK BAY

Exclusive listing of this delightful modern five-room bungalow (owner leaving Victoria). Having no basement, it is an ideal home for elderly couple. Set in small charming garden of shrubs, lawns, double garage, very excellent for storage. Well insulated floors and ceilings. Heated by automatic electric wall panels (according to the owner the heating is very cean and economical). (A picture of this home may be seen in the Tuesday Colonist and Times). For interviews please ask for Mr. Bennett, 3-7174; evenings, 3-4313.

OAK BAY

An especially attractive white stucco mature bungalow in a picturesque, well-treed location in quiet surroundings and valuable homes. Bright living room, fireplace, full dining room, modern natural wood finish and very beautiful, cabinet kitchen wired for range and large glassed-in comfortable porch off. Two large bedrooms, four-piece bathroom in immaculate condition and decorative repair, oak floors in main rooms and best linoleum. Full basement, automatic hot-air and air conditioned heating. Taxes $93. We strongly recommend this property. Price open to offers $11,500

W. R. Cryer, 3-7174; eves., 3-2177

UPLANDS

Very smart new home comprising spacious entrance hall, "L" shaped living-dining room, oak floors and fireplace, modern kitchen with good cupboard space and breakfast nook. Three nice bedrooms and full bathroom. Full, high basement and automatic oil heating, separate garage. Very good terms can be arranged. $15,750

Call Mr. Blenkinsop, Eves., 4-6467

OAK BAY

With character and charm. Six-room modern bungalow. Concealed stairs to two extra bedrooms. Full basement, new oil packaged air-conditioning system, garage. Setting in lawn and native trees. A very fine home. $6,000 will handle. Price $13,500

F. Marconi, 3-7174, Eves. 4-6625

THE HOME BEAUTIFUL
THE GRAND PIANO

The picture windows, overlooking marine and mountain views, the drapes and the mirrors, plus all the other features of the large entertaining living room, in this modern Oak Bay home, lends a feeling of grand and gracious contentment. Six rooms and spacious hall on one floor in wall-to-wall carpeting and inlaid lino in the beautiful modern kitchen with utility off. Two fine bedrooms, and a den finished in walnut and birch. Mahogany trim throughout most of the interior. Full basement with large recreation room, fireplace and built-in features, bathroom off and also a large extra finished room. A hobby room, a double drive-in garage, and oil air-conditioning heating system in separate room completes the basement. Built for present owner four years to his exacting specifications for quality, adequate electrical service with silent switches, 2x12 floor joists, insulation, plate-glass windows, proper architecture and a dream of a floor plan. Drapes, kitchen set, refrigerator and electric range included. This truly is one of the finest modern homes, as though taken from a modern home picture magazine in all its color and charm.

F. Marconi, 3-7174, Eves. 4-6625

BRAND NEW

Among the oak trees on a quiet street, near bus and stores in city. No steps, all oak floors, living room with L-shaped dining area, two bedrooms, central hall, modern kitchen and utility room. Nice, cosy, secluded small home. Owner will consider terms or make reduction for cash. Asking $7500

To view, call Mr. Cleary, 3-7174 or 4-2505

Will show anytime—Your convenience No obligation

$13,650 COMPARE $13,650

We sincerely recommend a comparison of this lovely home with anything in this price range. IN ITS QUALITY OF CONSTRUCTION, APPOINTMENTS AND COMFORT IT IS SUPERIOR TO MOST. Built by a master craftsman for himself in 1946. Two large bedrooms, 20x16 LIVING ROOM, 12x12 dining room, very nice kitchen with bar, full high, finished basement with toilet. Suitable for extra accommodation. Completely insulated and with an AUTOMATIC OIL HOT-WATER HEATING UNIT of a quality usualy found only in more costly homes. To view, call Mr. Cleary, 3-7174 or 4-2505

BORED?

Before you fall asleep reading ads, ask yourself if you are looking for a newer-type three-bedroom home for less than $8,500. If you also want a full basement, landscaped lot, improved street, close to city centre. Call us before someone else snaps out of his boredom first. Mortgage $5300

J. H. WHITTOME & CO.
2-4255; Eves. 3-9670

57 HOUSES FOR SALE

HOLLICK REALTY LTD., 1118 QUADRA

3 BEDROOMS
$3000 DOWN
OAK BAY

Large living room, dinette, cabinet kitchen, basement, drive-in garage.

Call Ernest Haggis 9-1647, 2-7514
William Hollick, 2-2987, 2-0732

HOLLICK REALTY LTD., 1118 QUADRA

OAK BAY—Attractive five-room stucco bungalow. Basement, furnace and garage. House wired for range and insulated. Choice location. On terms $8950

HIGH CITY—Owner leaving town offers compact, cosy home of four bright rooms, open fire, furnace. A comfortable home in spotless condition. On terms $6900

A. S. MILLER
Real Estate and Insurance
1309 Blanshard St. 3-0822

58 WANTED TO BUY—HOUSES

RELIABLE BUYER HAS $1,000 DOWN with additional $500 in six months. Wants five rooms with basement, within four-mile circle. Can pay up to $60 per month. Reg Caselton, eves. 3-8464. Pemberton Holmes Ltd., 1002 Government Street. 4-8124.

URGENT—TWO CLIENTS WITH SUBSTANTIAL cash payments require 5-room bungalow with full cement basement, not over 10 years old, up to $11,000, either Oak Bay or good residential area in Saanich within three-mile circle. Phone Roy Harris, Boorman Investment Co. Ltd., 3-7124; after hours, 3-2998.

CASH BUYER URGENTLY REQUIRES Oak Bay bungalow, having two bedrooms and den or three bedrooms. Up to $15,000. Call Mrs. Shirley, eves., 4-8485. Pemberton Holmes Ltd., 1002 Government Street. 4-8124.

WANTED FOR CASH BUYER, 4-5 rooms, basement preferred, Oak Bay or high Quadra, priced from $8,000 to $10,000. Please ask for Mr. Cox, Swinerton & Co. Limited, 3-7181; evening, 3-3814.

WANTED FOR CLIENT "A," ESQUIMALT, three or four-room bungalow, $6,000 to $7,000; client "B," Lake Hill, two-bedroom modern bungalow, $10,000. Call Cmdr. Wurtele, F. N. Cabeldu Ltd., or 2-3498.

YOUNG GOVERNMENT EMPLOYEE looking for modern 2 or 3-bedroom sensibly priced home that can be handled with $1,500 down and $60-$65 per month. No agents, please. Box 379, Victoria Press.

WANTED, URGENT, FIVE OR SIX-room bungalow with good high basement and at least two large lots. Have $3,000 cash and $50 per month. Phone Mr. Wright, 3-4117; eves. 7-2886. Leach & Sparks, 1119 Blanshard St.

URGENT — WANTED IMMEDIATELY, three-bedroom home under 15 years old, with small attached garden. Price $12,000 to $13,000. Cash. Please call Mr. Dobson of Swinerton & Co. Limited., 3-7181; Eves. 4-9811.

WANTED—THREE BEDROOM MODERN home with basement, garage, near school, suitable V.L.A.; minimum 1.6 acres; within five-mile circle. About $8,000 1753 Davie Street.

CLIENT HAS $1,200 FOR DOWN PAYment on home up to six years old with basement. District is no concern. Hicks Realty Ltd., 2-5104; eves. 3-2028.

WANTED—TWO OR THREE-BEDROOM bungalow in Oak Bay or Cadboro Bay, near school, under $10,000 with terms. Box 393, Victoria Press.

ALL CASH FOR TWO BEDROOM HOME, basement, garage. No agents. Box 336 Victoria Press.

WILL TRADE CAR, CASH AS DOWN payment for house. 3-5950.

ESQUIMALT, 4-ROOM BUNGALOW, few steps. Phone 4-7003.

CLIENTS WAITING

CASH—Two-bedroom cottage in Oak Bay for elderly couple. Cash price $4800

REVENUE — Hillside-Quadra. $1,750 down. Full price $8500

WANTED in James Bay or Fairfield, three or four-room cottage, not more than $5700 $1,000 down.

CITY—Eight to 10-room older house that could be turned into a duplex, not more than $7,500-$8,350.

Mr. Cy Limb, 3-1187-2-7389.

MEHAREY & CO. LTD.
622 VIEW STREET 4-0872

Really Want to Sell?

Don't be discouraged. BUSINESS IS GOOD. IMMEDIATELY NEED a three-bedroom modern home with a basement, in Esquimalt. Phone

DICKIE & CO.
833 Fort St. 2-4312; eves. 3-3640

WANTED—URGENT

Five or six-room houses in Fairfield or good City area. Clients with $1,000 to $1,500 down and good monthly payments. Phone J Wright for imediate inspection, 3-4117; eves. 7-2886 Leach & Sparks, 1119 Blanshard Street

59 PROPERTY FOR SALE

GLANFORD GARDENS OFFERS PAVED streets, sidewalks closed storm drains, boulevard trees street lighting playground equipment. Drive out Glanford to Baxter Avenue, turn right at Glanford Gardens sign. Lots located on rolling property, amongst which three are left with trees. 60 feet or more frontage. Price $695 $750 $850—your own terms and one year to pay.

N.H.A. HOMES—$185 TO $795 DOWN Plus lot and administration expenses Two and three-bedroom plans with basements and ranch-style bungalows. Complete information in minutes on your first call to Douglas Hawkes Contractor's Agent at Harry Foster Ltd., 1815 Douglas Phone 2-2101 (after hours 2-4494 or 2-2101) Four years' experience specializing in the planning and selling of N.H.A. construction

63 LOTS
6 lots—Shelbourne and Torquay, $430 each.
7 lots—North Dairy and Wetherby, $600 each.
19 lots—Maplewood and Camrose Crescent, $580 each.
31 lots—Gordon Head, sea view, $1,350 up
Call J. H. Whittome & Co., 2-4255; eves. 3-9670.

ATTENTION, SPECULATIVE BUILDERS! Viewcrest Subdivision. Ask us about our easy terms to enable contractors to purchase groups of lots at a discount, thereby permitting a concentration of effort in one locality. Call Mr. Nichlson at 7-2803 Harry Foster Ltd., 1815 Douglas Street. 2-2101.

DUPLEX LOT, ESTEVAN, NEAR EASTdowne Will build 5-room duplex, basements $3,500 down payment, N.H.A., including lot. Bennett, 3-7174; eves., 3-4313. F. N. Cabeldu Ltd., 1212 Broad Street.

JUDGE PLACE, 90x475—HIGH AND AFfording wonderful view. Some rock work necessary to develop; in an area of all new homes and services. $2,200. Terms. Call K. Liss, 2-5865. Pemberton, Holmes Ltd., 1002 Government St. 4-8124.

CADBORO BAY — LARGE HIGH LOT, protected, view, execavated. Two sets of approved three-bedroom N.H.A. plans. Large maple tree on lot; 74x166. $1,300. Phone 3-6854.

LARGE PANORAMIC SEA VIEW LOTS on Pat Bay Highway just beyond Elk Lake. Approx. ½-acre each, $1,500; only three left. Call Mr. Nicholson, 7-2803. H. Foster Ltd., 2-2101.

CHOICE LARGE-SIZE BUILDING LOTS, Kingswood sub-division, Island Highway, opposite Colwood Golf Links; $800 Island Investment Co. Ltd., 4-7146 - 7

VIEW ROYAL—A LOT, 18 WEST END View Royal Avenue, 122x324. Beautiful view of harbor and Olympics. Very easy terms. $1,250. 8-3579 after 5 p.m.

ROYAL OAK AVENUE—TWO LOTS, APprox. one acre each. $1,100 each. Box 381, Victoria Press.

LARGE BEAUTIFULLY TREED LOT, 105-ft. frontage, very reasonably priced. 2-5707.

HALF-ACRE LOT OFF ARBUTUS ROAD, good value, sea view, $1,000. 3-9592.

APPROXIMATELY 2 ACRES
UPLANDS WATERFRONT

Truly one of the finest waterfront properties available in this area. Unobstructed view of sea and mountains. Good year round boat anchorage. For further details, etc., contact

J M Chesman 3-4833
K. R. Liss, 2-5865

Pemberton, Holmes Ltd.
1002 Government Street 4-8124

59 PROPERTY FOR SALE

VICTORIA'S CHOICEST LOTS
SEA AND OLYMPIC VIEWS
ST. CHARLES AND RICHARDSON AND RICHMOND, NEAR DESPARD
LARGE LEVEL LOTS
65-70-80-FOOT FRONTAGES
$15 to $25 Front Foot
SEE OUR SIGN ON PROPERTIES
N.H.A. Approved Plans and Builders

C. N. MONTAGUE CO.
1028 BLANSHARD STREET
4-9318 — 3-5967 — 3-3005

BUILDERS' SPECIAL

And homeseekers' delight. You can purchase one or more lots in a Lake Hill subdivision with as little as 10% down and the balance within one year, or as you use them. Also a hundred-foot waterfront lot for $3,000.

STEWART & CLARK
& CO., 314 YARROW BLDG.
4-1011 4-0317

SHERWOOD OAKS

Overlooking Cadboro Bay, at Uplands Gate. Attractive financial arrangements for contractors.

MADRONA PARK

Haro Road, across from Frank Hobbs School. $850 and $895. Taxes paid for '54.

NORTHWEST HOMES
2-9411 917 Douglas Street

60 PROPERTY WANTED

FROM HALF TO TWO ACRES OF GOOD soil to rent by Nov. 1 with option to buy for a home site, vicinity of Greater Victoria. Reliable couple, reference letters. Reply Box 356, Victoria Press.

LOTS SUITABLE FOR BUILDING IN large or small amount wanted at once. Mr. Thomas, Rithet Consolidated, 2-4251 day; 4-8660 evenings.

WATERFRONT LOT, SHAWNIGAN LAKE 3-3134 or 4-8633.

61 ACREAGE FOR SALE

V.L.A.-APPROVED MODERN COUNTRY home. Two bedrooms, kitchen, living room, bath, utility room. Electric water heater. Nice garage, workshop. 6¼ acres. Soil ideal for vegetables, small fruits. Excellent water. $7,000. Keating 163-H.

200 ACRES WITH APPROX. 300,000 FT. timber. Five acres black soil. Excellent view. East Sooke. Box 921, Victoria Press.

2½ ACRES, PARTLY - CLEARED, ON Latoria Road, Happy Valley. Price $750. Apply owner, 221 Quebec Street.

MAGNIFICENT SEA VIEW, ONE ACRE up. Cleared, water, all utilities. Albert Head. 8-2194.

3¼ ACRES—SELL IN WHOLE OR IN half, in 7½-mile circle. Box 369, Victoria Press.

64 FARMS FOR SALE

FIVE-ACRE FARM FOR SALE, CULTIvated. 300 pullets, hand tractor six-roomed house remodeled, outbuildings, school across road, water, logan and strawberries; $8,400, $4,000 down, $50 month. 701 Henry Avenue, Sidney.

Crew Saved From Flaming Trawler

WICK, Scotland (UP) — A British fishing vessel today rescued six seamen from lifeboats after they abandoned their burning Norwegian trawler in the North Atlantic.

The Bjornsunn, a 245-ton wooden vessel, was aflame from stem to stern and was left to sink by the British trawler St. Benedict which made the rescue 70 miles east of the Faeroe Islands.

"All survivors accounted for," the St. Benedict radioed. "Will proceed to Thorshaven in the Faeroes . . ."

Earlier a British navy plane radioed it had sighted the survivors in two lifeboats and estimated there were "about 11 men." But the St. Benedict said there were only six aboard.

Oil Search Increases In Alaska

WASHINGTON (AP). — Oil activites are increasing rapidly in Alaska.

A report on what's going on there has been given by Ralph Browne, of the Anchorage Chamber of Commerce. In urging the Civil Aenoratics Board to authorize more air service for Alaska, Browne said petroleum exploration is part of a "terrific economic expansion" under way in the territory.

"Eight major companies are actively interested in petroleum exploration in the territory," he said.

An increasing number of operators also are taking active interest in Alaska, he added.

More than 3,000,000 acres, all within the Anchorage trading sphere, have been taken up under lease, Browne said.

He said that some 12,000,000 acres, in "areas where geologic conditions are favorable for the occurrence of oil," remain to be taken under lease.

Drilling is being carried on at three points, he said, with "more wells being scheduled for drilling next spring."

Browne said the day he left Anchorage a new million dollar oil firm was organized.

Korea Soldiers Arrive Nov. 1

Troops of the 2nd Battalion Black Watch (Royal Highland Regiment) of Montreal are scheduled to reach Canada around November 1 in the first withdrawal of Canadian soldiers from Korea, it was learned today by the Times from Vancouver army officials.

The Canadian government has decided to withdraw two-thirds of its forces from the Korea zone. They will not be replaced. Hope of the government is to have all of the troops back in Canada before Christmas.

The Black Watch unit is composed of around 800 officers and men. It is believed they will be brought back on an American troopship which will dock in Seattle.

TIMES TV WEEK

Sunday, October 17

CBUT-TV Channel 2	KOMO-TV Channel 4	KING-TV Channel 5	TIME P.M.	KTNT-TV Channel 11	KVOS-TV Channel 12	KTVW-TV Channel 13
Small Fry	Hall of Fame	Sherlock Holmes	5.00	Gay Amigos	Melody Time	Matinee
Small Fry	Hall of Fame	Sherlock Holmes	5.15	Gay Amigos	Melody Time	Matinee
Willie Wonderful	Background	Sherlock Holmes	5.30	The Stranger	Melody Time	We Believe
UN Newsreel	Background	Sherlock Holmes	5.45	The Stranger	Melody Time	Bible Puppets
News	Corliss Archer	Politics	6.00	You Are There	Family Theatre	Million $ Movie
Magazine	Corliss Archer	Reports	6.15	You Are There	Family Theatre	Million $ Movie
Favorite Husband	Roy Rogers	Music	6.30	Lassie	Family Theatre	Million $ Movie
Favorite Husband	Roy Rogers	Music	6.45	Lassie	Family Theatre	Million $ Movie
Our Miss	People Are Funny	Masquerade	7.00	Jack Benny	Family Theatre	Million $ Movie
Brooks	People Are Funny	Masquerade	7.15	Jack Benny	Family Theatre	Million $ Movie
Concert Artists	Mr. Peepers	Playhouse	7.30	What's My Line?	Ray Forrest	Million $ Movie
Concert Artists	Mr. Peepers	Playhouse	7.45	What's My Line?	Ray Forrest	Million $ Movie
Toast of	Comedy Hour	City Detective	8.00	Toast of Town	Inspector Sabre	Million $ Movie
the Town	Comedy Hour	City Detective	8.15	Toast of Town	Inspector Sabre	Million $ Movie
Toast of	Comedy Hour	Ellery Queen	8.30	Toast of Town	Candid Camera	Million $ Movie
the Town	Comedy Hour	Ellery Queen	8.45	Toast of Town	Candid Camera	Million $ Movie
Four Star	TV Playhouse	Death Valley	9.00	G-E Theatre	China Smith	Million $ Movie
Playhouse	TV Playhouse	Death Valley	9.15	G-E Theatre	China Smith	Million $ Movie
Show Time	TV Playhouse	Studio 57	9.30	Honestly Celeste	Candlelight	Million $ Movie
Show Time	TV Playhouse	Studio 57	9.45	Badge	Candlelight	Million $ Movie
John Newmark	Loretta Young	Break the Bank	10.00	Father Knows	Candlelight	Million $ Movie
John Newmark	Loretta Young	Break the Bank	10.15	Best	Candlelight	Million $ Movie
Feature	The Hunter	Sunday Headlines	10.30	Rocky King	Candlelight	Healing Herald
Feature	The Hunter	"The Hunted"	10.45	Rocky King	Sign Off	Healing Herald
Feature	Meet the Press	"Disaster"	11.00	Boston Blackie	Silent	Silent
Feature	Meet the Press	"Disaster"	11.15	Boston Blackie	Silent	Silent
News: Weather	News, Thought	"Disaster"	11.30	Sign Off	Silent	Silent
	Silent	"Disaster"	11.45		Silent	Silent

Monday, October 18

CBUT-TV Channel 2	KOMO-TV Channel 4	KING-TV Channel 5	TIME P.M.	KTNT-TV Channel 11	KVOS-TV Channel 12	KTVW-TV Channel 13
Cowboy Corner	Color Show	Sheriff Tex	5.00	Cartoon Time	Matinee	No Television Scheduled
Cowboy Corner	Color Show	Sheriff Tex	5.15	Captain Video	Melody Time	
Hidden Pages	Color Show	Sheriff Tex	5.30	Dandy Time	Adventure	
Hidden Pages	Color Show	Sheriff Tex	5.45	Dandy Time	Adventure	
Living	Color Show	Superman	6.00	Ramar	Family Theatre	
Living	Color Show	Superman	6.15	Ramar	Family Theatre	
Concert	All Star Theatre	Early Edition	6.30	Doug Edwards	Family Theatre	
CBC News	All Star Theatre	Early Edition	6.45	Perry Como	Family Theatre	
Almanac	Life with Liz	Matha Wright	7.00	Studio One	Family Theatre	
Almanac	Life with Liz	Mr. Make It	7.15	Studio One	Family Theatre	
Time Out	Tony Martin	Dr. I. Q.	7.30	Studio One	Goldbergs	
Time Out	Camel News	Dr. I. Q.	7.45	Studio One	Goldbergs	
Sid Caesar	"Bel Ami"	You Asked for It	8.00	Burns and Allen	Industry	
Sid Caesar	"Bel Ami"	You Asked for It	8.15	Burns and Allen	Pub. Prosecutor	
Sid Caesar	"Bel Ami"	Voice of Firestone	8.30	Talent Scouts	Wrestling	
Sid Caesar	"Bel Ami"	Voice of Firestone	8.45	Talent Scouts	Wrestling	
Dragnet	"Bel Ami"	Falcon	9.00	I Love Lucy	Wrestling	
Dragnet	"Bel Ami"	Falcon	9.15	I Love Lucy	Wrestling	
Foreign Intrigue	Bob Montgomery	Wrestling	9.30	Dec. Bride	Candlelight	
Foreign Intrigue	Bob Montgomery	Wrestling	9.45	Dec. Bride	Theatre	
Studio One	Bob Montgomery	Wrestling	10.00	Biff Baker	Candlelight	
Studio One	Bob Montgomery	Wrestling	10.15	Biff Baker	Candlelight	
Studio One	Inner Sanctum	World Today	10.30	News	Candlelight	
Studio One	Inner Sanctum	Playback	10.45	Late Show	Sign Off	
Col. March	News	Playhouse	11.00	"Summer	Silent	
Col. March	Curtain Time	Playhouse	11.15	Storm"	Silent	
News: Weather	Curtain Time	Playhouse	11.30	"Summer	Silent	
Silent	Curtain Time	Playhouse	11.45	Storm"	Silent	

Tuesday, October 19

CBUT-TV Channel 2	KOMO-TV Channel 4	KING-TV Channel 5	TIME P.M.	KTNT-TV Channel 11	KVOS-TV Channel 12	KTVW-TV Channel 13
Museum	Pinky Lee	Sheriff Tex	5.00	Cartoon Time	Matinee	No Television Scheduled
Museum	Pinky Lee	Sheriff Tex	5.15	Captain Video	Melody Time	
Range Rider	Howdy Doody	Sheriff Tex	5.30	Dandy Time	Adventure	
Range Rider	Howdy Doody	Sheriff Tex	5.45	Dandy Time	Adventure	
Test Pattern	Sports, News	Kit Carson	6.00	Flash Gordon	Family Theatre	
Test Pattern	Hopalong Cassidy	Kit Carson	6.15	Flash Gordon	Family Theatre	
Test Pattern	Hopalong Cassidy	Early Edition	6.30	Doug Edwards	Family Theatre	
CBC News	Cassidy: News	Early Edition	6.45	Jo Stafford	Family Theatre	
Almanac	Range Rider	Where Are You?	7.00	Life With Father	Family Theatre	
Almanac	Range Rider	Where Are You?	7.15	Life With Father	Family Theatre	
Dinah Shore	Dinah Shore	Stop the Music	7.30	Film Feature	Terry, Pirates	
To Be Announced	Camel News	Stop the Music	7.45	Film Feature	Terry, Pirates	
Milton Berle	Milton Berle	Adolphe Menjou	8.00	Red Skelton	Col. March	
Milton Berle	Milton Berle	Adolphe Menjou	8.15	Red Skelton	Col. March	
Milton Berle	Milton Berle	Jamboree	8.20	Halls of Ivy	Boxing	
Milton Berle	Milton Berle	Jamboree	8.45	Halls of Ivy	Boxing	
Pick the Stars	Fireside Theatre	Danny Thomas	9.00	Meet Millie	Boxing	
Pick the Stars	Fireside Theatre	Danny Thomas	9.15	Meet Millie	Boxing	
GM Theatre	Circle Theatre	Elgin Hour	9.30	Danger	Candlelight	
GM Theatre	Circle Theatre	Elgin Hour	9.45	Danger	Theatre	
GM Theatre	Truth,	Elgin Hour	10.00	Led Three Lives	Candlelight	
GM Theatre	Consequence	Elgin Hour	10.15	Led Three Lives	Theatre	
To Be Announced	Great Life	World Today	10.30	News	Sign Off	
To Be Announced	Great Life	Sports Screen	10.45	Late Show		
Two on Aisle	News	'Flesh and Blood'	11.00	"Men	Silent	
Two on Aisle	Wrestling	'Flesh and Blood'	11.15	On	Silent	
Two on Aisle	Wrestling	'Flesh and Blood'	11.30	Her	Silent	
Two on Aisle	Wrestling	'Flesh and Blood'	11.45	Mind"	Silent	

Wednesday, October 20

CBUT-TV Channel 2	KOMO-TV Channel 4	KING-TV Channel 5	TIME P.M.	KTNT-TV Channel 11	KVOS-TV Channel 12	KTVW-TV Channel 13
Folk Songs	Mother Goose	Sheriff Tex	5.00	Cartoon	Matinee	Silent
Folk Songs	Dozer	Sheriff Tex	5.15	Captain Video	Melody Time	Matinee
To Be Announced	Howdy Doody	Sheriff Tex	5.30	Dandy Time	Adventure	Circus Time
To Be Announced	Howdy Doody	Sheriff Tex	5.45	Dandy Time	Adventure	Circus Time
Living	Sports, News	Wild Bill Hickok	6.00	Don Winslow	Film Parade	Big Picture
Living	Joe Palooka	Wild Bill Hickok	6.15	Don Winslow	Betsy	Big Picture
Concert	Joe Palooka	Early Edition	6.30	Doug Edwards	Uncle Al	Gospel
CBC News	Palooka; News	Early Edition	6.45	Perry Como	Uncle Al	Gospel
Almanac	Video Game	Lone Ranger	7.00	Fights	Uncle Al	Sagebrush Thtre.
Almanac	Video Game	Lone Ranger	7.15	Fights	Uncle Al	Sagebrush Thtre.
Press Conference	Eddie Fisher	Stage 5	7.30	Fights	Life With Liz	Sagebrush Thtre.
Press Conference	Election	Stage 5	7.45	Howie Odell	Life With Liz	Sagebrush Thtre.
Vic Obeck	I Married Joan	"Doolin Gang"	8.00	Arthur Godfrey	Amos	Roy Gordon
Vic Obeck	I Married Joan	"Doolin Gang"	8.15	Arthur Godfrey	'n Andy	Roy Gordon
Liberace	My Little Margie	Liberace	8.30	Arthur Godfrey	I Led	Wrestling
Liberace	My Little Margie	Liberace	8.45	Arthur Godfrey	Three Lives	Wrestling
Ford Theatre	Kraft TV	Republican Rally	9.00	Strike It Rich	Madison Gardens	Wrestling
Ford Theatre	Kraft TV	Republican Rally	9.15	Strike It Rich	Madison Gardens	Wrestling
On Stage	Kraft TV	St. Erwin	9.30	Got a Secret	Theatre	What to Do?
On Stage	Kraft TV	St. Erwin	9.45	Got a Secret	Candlelight	What to Do?
Duffy's	This is Your Life	The Vise	10.00	Ella Raines	Theatre	Sports Album
Tavern	This is Your Life	The Vise	10.15	Ella Raines	Candlelight	Sports Album
Chuckwagon	Big Town	World Today	10.30	News	Theatre	Sign Off
Chuckwagon	Big Town	News Review	10.45	Late Show	Sign Off	
Corliss Archer	News, Curtain	All for Love	11.00	"You	Silent	Silent
Corliss Archer	Curtaintime	All for Love	11.15	Can't	Silent	Silent
Star Showcase	Curtaintime	All for Love	11.30	Beat	Silent	Silent
Star Showcase	Curtaintime	All for Love	11.45	The Law"	Silent	Silent

Thursday, October 21

CBUT-TV Channel 2	KOMO-TV Channel 4	KING-TV Channel 5	TIME P.M.	KTNT-TV Channel 11	KVOS-TV Channel 12	KTVW-TV Channel 13
To Be Announced	Pinky Lee	Sheriff Tex	5.00	Cartoon Time	Matinee	Silent
Timothy T	Pinky Lee	Sheriff Tex	5.15	Captain Video	Melody	Silent
Super Circus	Howdy Doody	Sheriff Tex	5.30	Dandy Time	Adventure	Matinee
Super Circus	Howdy Doody	Sheriff Tex	5.45	Dandy Time	Adventure	Old-Timer
Amos 'n Andy	Sports: Dozer	Annie Oakley	6.00	Renfrew,	Family Theatre	Super Serial
Amos 'n Andy	Dozer; McCoy	Annie Oakley	6.15	Mounties	Family Theatre	Super Serial
Art Linkletter	McCoy	Kraft TV	6.30	Newsreel	Family Theatre	Gospel
CBC News	Newspaper	Kraft TV	6.45	Jane Froman	Family Theatre	Pub Prosecutor
Almanac	Cisco Kid	Kraft TV	7.00	Bob Gleason	Family Theatre	Paradise Island
Almanac	Cisco Kid	Kraft TV	7.15	Bob Gleason	Family Theatre	To Be Announced
Dinah Shore	Dinah Shore	Life of Riley	7.30	Name That Tune	Roman	Sagebrush Thtre.
To Be Announced	Camel News	Life of Riley	7.45	Name That Tune	Roman	Sagebrush Thtre.
Plouffe Family	Groucho Marx	T Men	8.00	Ray Milland	My Hero	Sagebrush Thtre.
Plouffe Family	Groucho Marx	T Men	8.15	Ray Milland	My Hero	Sagebrush Thtre.
Concert Hour	Amos 'n Andy	Lone Wolf	8.30	Climax	Badge 714	Lucky 13
Concert Hour	Amos 'n Andy	Lone Wolf	8.45	Climax	Badge 714	Lucky 13
Concert Hour	Dragnet	Sammy Kaye	9.00	Climax	Liberace	To Be Announced
Concert Hour	Dragnet	Sammy Kaye	9.15	Climax	Liberace	To Be Announced
Kraft TV	Ford Theatre	Florian Zabach	9.30	4-Star Playhouse	Ford	Hollywood
Kraft TV	Ford Theatre	Florian Zabach	9.45	4-Star Playhouse	Theatre	Hollywood
Kraft TV	Lux Theatre	City Detective	10.00	Football Hilites	Candlelight	Wrestling
Kraft TV	Lux Theatre	City Detective	10.15	Football Hilites	Candlelight	Wrestling
Of All Things	Lux Theatre	World Today	10.30	News	Candlelight	Wrestling
Of All Things	Lux Theatre	World Today	10.45	Late Show	Candlelight	Sign Off
Feature Film	News	"Father	11.00	"Big Cat"	Silent	Silent
Feature Film	Curtain Time	Takes	11.15	"Big Cat"	Silent	Silent
Feature Film	Curtain Time	The	11.30	"Big Cat"	Silent	Silent
Feature Film	Curtain Time	Air"	11.45	"Big Cat"	Silent	Silent

Friday, October 22

CBUT-TV Channel 2	KOMO-TV Channel 4	KING-TV Channel 5	TIME P.M.	KTNT-TV Channel 11	KVOS-TV Channel 12	KTVW-TV Channel 13
Roy Rogers	Mother Goose	Sheriff Tex	5.00	Cartoon Time	Melody	Silent
Roy Rogers	Dozer	Sheriff Tex	5.15	Captain Video	Adventure	Silent
Make Music	Howdy Doody	Sheriff Tex	5.30	Dandy Time	Adventure	Matinee
Make Music	Howdy Doody	Sheriff Tex	5.45	Dandy Time	Adventure	Old-Timer
Living	Sports, News	Gene Autry	6.00	Hans Anderson	Family Theatre	Million $ Movie
Living	Touchdown	Gene Autry	6.15	Hans Anderson	Family Theatre	Million $ Movie
Concert	Touchdown	Early Edition	6.30	Doug Edwards	Family Theatre	Million $ Movie
CBC News	Newspaper	Early Edition	6.45	Perry Como	Family Theatre	Million $ Movie
Almanac	Sports	So You Want	7.00	They Stand	Family Theatre	Million $ Movie
Almanac	Sports	To Be	7.15	Accused	Family Theatre	Million $ Movie
Window on	Sports	Rin Tin Tin	7.30	They Stand	Ruggles	Million $ Movie
Canada	Camel News	Rin Tin Tin	7.45	Accused	Ruggles	Million $ Movie
Red Buttons	Jack Carson	Ozzie and	8.00	Mama	Town, Country	Million $ Movie
Red Buttons	Jack Carson	Harriet	8.15	Mama	Town, Country	Million $ Movie
Star Showcase	Waterfront	Ray Bolger	8.30	Topper	Front Page Det.	Million $ Movie
Star Showcase	Waterfront	Ray Bolger	8.45	Topper	Front Page Det.	Million $ Movie
Frigidaire Show	Big Story	Mr. D.A.	9.00	Star Playhouse	Play	Million $ Movie
Frigidaire Show	Big Story	Mr. D.A.	9.15	Star Playhouse	Play	Million $ Movie
Dear Phoebe	Dear Phoebe	Badge 714	9.30	Our Miss Brooks	Candlelight	Million $ Movie
Dear Phoebe	Dear Phoebe	Badge 714	9.45	Our Miss Brooks	Candlelight	Million $ Movie
Hal Denton	Eddie Fisher	The Whistler	10.00	The Lineup	Candlelight	Million $ Movie
Hal Denton	Great Moments	The Whistler	10.15	The Lineup	Theatre	Million $ Movie
My Hero	Premiere	World Today	10.30	News	Candlelight	Million $ Movie
My Hero	Premiere	Sports Screen	10.45	Late Show	Theatre	Million $ Movie
Panorama	Premiere	"According	11.00	"City	Silent	Silent
Panorama	Premiere	To	11.15	Of	Silent	Silent
Panorama	Premiere	Mr.	11.30	Silent	Silent	Silent
Panorama	Premiere	Hoyle"	11.45	Men"	Silent	Silent

Saturday, October 23

CBUT-TV Channel 2	KOMO-TV Channel 4	KING-TV Channel 5	TIME P.M.	KTNT-TV Channel 11	KVOS-TV Channel 12	KTVW-TV Channel 13
Wild Bill Hickock	Youth Knows	Super Circus	5.00	Sat. Theatre	Matinee	Silent
Wild Bill Hickock	Youth Knows	Super Circus	5.15	Sat. Theatre	Melody	Silent
Cowboy Corner	Garden Digest	Super Circus	5.30	Sat. Theatre	Melody	Silent
Cowboy Corner	Garden Digest	Super Circus	5.45	Sat. Theatre	Melody	Silent
Cowboy Corner	Liebman Presents	Boxing	6.00	Sat. Theatre	Family Theatre	Old-timer
Cowboy Corner	Liebman Presents	Boxing	6.15	Football Forecast	Family Theatre	To Be Announced
Sport Scholar	Liebman Presents	Boxing	6.30	Big Picture	Family Theatre	Front Page Det.
CBC News	Liebman Presents	Industry	6.45	Big Picture	Family Theatre	Front Page Det.
Tzigane	Liebman Presents	March On	7.00	That's My Boy	Family Theatre	Laurel and
Tzigane	Liebman Presents	March On	7.15	That's My Boy	Family Theatre	Hardy
Holiday Ranch	Ethel, Albert	Come Closer	7.30	Beat the Clock	Big Picture	Movie Time
Holiday Ranch	Ethel, Albert	Come Closer	7.45	Beat the Clock	Big Picture	Movie Time
Jackie Gleason	Mickey Rooney	Mail Story	8.00	Jackie Gleason	Hollywood	Movie Time
Jackie Gleason	Mickey Rooney	Mail Story	8.15	Jackie Gleason	Hollywood	Movie Time
Jackie Gleason	Place the Face	"Doctor	8.30	Jackie Gleason	Wrestling	Movie Time
Jackie Gleason	Place the Face	Prescribes"	8.45	Jackie Gleason	Wrestling	Movie Time
On Camera	"Other Love"	Abbott, Costello	9.00	Two for Money	Wrestling	Wrestling
On Camera	"Other Love"	Abbott, Costello	9.15	Two for Money	Wrestling	Wrestling
Sport Thrills	"Other Love"	Follow That Man	9.30	Favorite Husband	Candlelight Thtr.	Wrestling
Sport Thrills	"Other Love"	Follow That Man	9.45	Favorite Husband	Candlelight Thtr.	Wrestling
Doug Fairbanks	"Other Love"	$ A Second	10.00	Doug Fairbanks	Candlelight Thtr.	Movie Time
Doug Fairbanks	"Other Love"	$ A Second	10.15	Doug Fairbanks	Candlelight Thtr.	Movie Time
To Be Announced	Your Hit Parade	'Yukon Manhunt'	10.30	Willy	Candlelight Thtr.	Movie Time
To Be Announced	Your Hit Parade	'Yukon Manhunt'	10.45	Willy	Candlelight Thtr.	Sign Off
Wrestling	News	'Yukon Manhunt'	11.00	Chronoscope	Silent	Silent
Wrestling	Curtain Time	'Yukon Manhunt'	11.15	Chronoscope	Silent	Silent
Wrestling	Curtain Time	'Yukon Manhunt'	11.30	Late Show	Silent	Silent
Wrestling	Curtain Time	'Yukon Manhunt'	11.45	"Charlie Chan"	Silent	Silent

CBUT-TV Channel 2 | KOMO-TV Channel 4 | KING-TV Channel 5 | TIME P.M. | KTNT-TV Channel 11 | KVOS-TV Channel 12 | KTVW-TV Channel 13

Morning Programs Are Carried Daily.

The Scenic Route!

WHITE EMPRESS TO EUROPE

There's more to see en-route . . . and more fun aboard . . . when you sail White Empress. Enjoy the St. Lawrence shoreline . . . gourmet meals, spacious accommodation and famous service. Go Canadian Pacific . . . 1000 miles less ocean. $220.00 up First Class; $152.00 up Tourist, according to ship and season.

SAILINGS EVERY WEEK FROM MONTREAL AND QUEBEC

EMPRESS OF SCOTLAND
EMPRESS OF FRANCE
EMPRESS OF AUSTRALIA

Assistance with passports and full information from your own travel agent or

E. HOSPES,
Steamship General Passenger Agent
Canadian Pacific Station, Vancouver

Canadian Pacific
ENJOY YOUR TRIP . . . GO BY SHIP!

Nation-Wide Appeal To Protect Forests

Federal and provincial government members will soon be approached by sections of the Canadian Institute of Forestry across the country in an effort to obtain more forest protection.

Institute members passed a resolution Friday calling for implementation of enabling legislation of the revised Canada Forestry Act. It was the final sitting of the three-day convention at Empress Hotel.

A similar resolution passed at the 1953 anual meeting and submitted then to Hon. Jean LeSage, minister of northern affairs and national resources, produced only a promise that action would be taken.

TO ACT LOCALLY

As a result the resolution was revised Friday to allow districts of the institute to make demands on local representatives and inform them of the urgency of the problem.

Protection, mainly along lines of insect, disease and fire limitation and prevention, has been carried on by government and private industry, but not to the extent desired.

Legislation has been provided in the form of section six in the Canada Forestry Act. The institute desires steps to be taken.

Members gave as their reason for bringing the demand to a regional level, the fact that needs in the way of forest protection differ from province to province and there is not always unanimity as to how it should be brought about.

But overall handling of the problem should be carried out on a uniform basis, foresters decided, hence the federal government at the head of the movement.

Both federal and provincial governments agreed when the forestry act was amended that forest protection should be improved and extended.

FINDS MOTHER — Shortly after this appealing photograph of three-year-old Darlene appeared in Winnipeg, the Children's Aid Society said it located the child's mother who left Darlene in the temporary care of another family two months ago and didn't return to claim her. The surname of the youngster wasn't released. Darlene was fond of playing with the telephone as this photo shows. (CP Photo)

WITH THE FORCES

Reserve Reorganization Soon

By ROY THORSEN

Postponement of courses for local militia personnel slated for this month indicates that the reorganization to establish a controlling group militia headquarters here is not far off.

Lieut.-Col. Larry S. Henderson, DSO, with the rank of full colonel, will take over command of the reserve for the whole Island, but so far his appointment has not been confirmed by Ottawa.

However, we understand his staff will include at least one lieutenant-colonel, several majors and captains and a few lieutenants. In the general section will probably be three officers, five for administration, a couple of paymasters, a quartermaster and a transprt coordinator.

Headquarters for the group command will be in the Bay Street Armory.

Although the 75th (B.C.) Heavy Anti-Aircraft Regiment, RCA (militia) is scheduled to shortly lose its identity in a fushion with the old 5th Regiment and other units, 75th officers report recruiting is still encouraging. Most recent recruits taken on strength are: **Pte. C. G. Fray,** a member of the CWAC, and **Gunners R. B. Barry, R. E. Thompson, L. H. George, W. M. Chalk, R. W. Bowcott, R. D. Wright** and **P. E. Smart.**

New recruits taken on strength by the Canadian Scottish Regiment (Princess Mary's) this week includes **Ptes. Albert Edward Higham** and **Joseph Kazimir Siscoe. A/Cpl. J. E. Brown** and **Capt. H. R. White** of the Scottish have both been awarded the Canadian Forces Decoration (CD) for long and efficient service.

HISTORIC ISLANDS

The Mingan Islands, north of Anticosti in the St. Lawrence Gulf were discovered by Jacques Cartier in 1535.

All USED CARS now at WHOLESALE
Wilson

McCALL BROS
The Floral Funeral Chapel

Your exact preference in a service, large or small, amid surroundings of graceful beauty.

1400 Vancouver Street 4-2012

Chipmunks to Take Place of Harvards In RCAF Scheme

MONTREAL (BUP)—The air force's ambitious postwar program to give pilots basic training in Harvard trainers has failed and the RCAF plans to reintroduce the lighter, British-designed Chipmunks immediately, it was disclosed today.

Wing Cmdr. C. H. Mussels, commanding officer of the Central Flying School at Trenton, Ont., said that the Chipmunks which now are out of production in Canada would be brought back into service. He declined to say whether they would be produced by the De Havilland Company which first made them in this country or be bought directly from Britain.

Mussels said it was found that too many students washed out when they took their primary training in Harvards.

REGISTER NOW

FOR MUNICIPAL VOTERS' LIST, CITY OF VICTORIA

With the exception of qualified "Householders" whose names appeared on last year's Voters' List and who have paid both Road Tax and Poll Tax this year, and with the exception of qualified "Licensees" whose names appeared on last year's List, all **"Householders"** and **"Licensees"** and **"Spouses"** (being husbands and wives of owners of land or land and improvements in the Municipality) wishing to have their names placed on the Victoria Municipal Voters' List for the current year 1954-55 must file the necessary Declaration with the City Clerk, City Hall, by FIVE o'clock p.m. on Monday, the First day of November, 1954.

THE CORPORATION OF THE DISTRICT OF SAANICH

MUNICIPAL VOTER'S LIST

Householders, License-holders and Spouses of owners of lands or land and improvements within the Municipality, who wish to have their names entered on the Saanich Municipal Voters' List for 1954-55, must file the necessary declaration with the Municipal Clerk, Municipal Hall, Royal Oak, not later than Monday, November 1st, 1954.

Although Road and Poll Tax By-laws of this Municipality have now been repealed and collection of these taxes has been abolished, Householders whose names appeared on last year's list will NOT automatically be placed upon the current Voters' List, but must nay the sum of $2.00 for the use of the Municipality and file the necessary declaration, if one was not filed in 1953.

License-holders whose names appeared on last year's list and who have paid the current year's Licenses will automatically be placed upon the current Voters' List without making any further declaration, if a declaration was made in 1953.

A 1954 amendment to the "Municipal Elections Act" provides that the spouse of the owner of land or land and improvements within the Municipality may have his or her name placed upon the Voters' list by completing and returning the required declaration form to the Municipal Clerk not later than 5 p.m., Monday, November 1st, 1954.

Declaration forms may be obtained and completed free of charge at the Municipal Hall, Royal Oak, or at either of the following offices:
H. Lethaby or L. Neelands, 612 View St.
E. E. Heath, 626 Yates Street

NOTE: Any person who is over 60 years of age or who is a member of the Armed Forces, or who has paid the current year's Road Tax in any other Municipality, is exempt from the $2.00 payment but must file the declaration.

JOHN B. TRIBE,
Clerk of The Corporation
of the District of
Saanich

SCHOOL DISTRICT NO. 63 (SAANICH)

TENDERS

The Board of Trrustees of School District No. 63 (Saanich) will receive tenders for the purchase of the following property, subject to the conditions (a) and (b) as hereunder stated:

Property Description—

Generally known as the Old Sidney School Site, Sidney, B.C., and more properly described as—

Lots 11 to 16 inclusive, Block 2, Section 11, Range 4 East, North Saanich District, Plan 470 AND Lots 9, 10 and 17, Block 2, Sections 11 and 12, Range 4 East, North Saanich District, Plan 470.

Together with

(a) All the buildings presently situate thereon.

OR

(b) All the buildings presently situate thereon, excluding the "Army Hut".

Separate Tenders will be received for the purchase and removal of the "Army Hut". The Hut to be removed within 30 days of acceptance of Tender by the Board.

Tenders containing alterations or modifications to the above conditions will not be considered.

Terms Cash within 15 days of acceptance of Tender by the Board.

The highest or any Tender not necessarily accepted.

A certified cheque on a Chartered Bank for 10% of the tendered amount is to accompany the tender. The deposit will be refunded to the unsuccessful tenderer. If a tender is accepted, and the contractor refuses to complete the transaction, the deposit will be forfeited. If the contractor accepts and agrees to undertake the transaction the deposit shall then form part of the purchase price.

Closing date for receipt of tenders will be Twelve o'clock noon, Monday, November 15, 1954.

Tenders are to be forwarded in sealed envelopes and clearly marked "Building Purchase Tender," and must reach the School Board Office, Sidney, B.C., on or before the closing time and date set out above.

A. G. BLAIR,
Secretary-Treasurer,
School District No. 63 (Saanich).

BAILIFF'S AUCTION

IMPORTANT AUCTION

Sawmill Equipment, Machinery and trucks at HEANEY'S CARTAGE Yard, 2830 Quesnel Street, Victoria, B.C., on Tuesday, the 19th day of October, 1954, at 3.30 p.m.

TAKE NOTICE that under and by virtue of the powers contained in a certain Chattel Mortgage made between Thomas Douglas Marson as Grantor and the Bank of Nova Scotia as Grantee, by Warrant to me directed, I have seized the following:

1 Gerlinger Lumber Carrier, 1 Donkey Engine on Ford Truck, 1 G.M.C. Logging Truck, 1 Mercury Pickup Truck, 1 Mercury 3-ton Heavy Duty Truck, flat deck, 1 Cletrac Crawler Tractor with hydraulic angle blade with rear mounted winch, 1 Crane (Truck Crane Type), 1 Saw Carriage, Canting Gear, - 30 h.p Electric Motor, 1 50 h.p. Electric Motor, Conveyor Chains, 1 Edger, Saws, Belting, 2 Canting Gears, Arbour Drive, Shaft Gear Sprockett, Shaft Gear and Collar, Cabling, Power Saw, and miscellaneous sawmill parts.

Goods on view on sale day at 10 a.m. Terms of sale cash and 5% S.S and M.A. tax.

CHARLES DE MACEDO,
402 Central Building, Victoria, B.C., Bailiff for the Bank of Nova Scotia.
4-1841.

DATED at Victoria, B.C., this 7th day of October, 1954.

ALICE HALLIWELL, formerly of Port Coquitlam, B.C., Deceased.

NOTICE IS HEREBY GIVEN that creditors and others having claims against the estate of the above deceased are hereby required to send them to the undersigned solicitors for the executor at 904 Bank of Toronto Building, 1405 Douglas Street, Victoria, B.C., before the 16th day of November, 1954, after which date the executor will distribute the said estate among the parties entitled thereto, having regard only to the claims of which he then has notice

GREGORY, GRANT & COX,
Solicitors for the Executor.

Why let shopping keep you hopping?

Find it in the YELLOW PAGES

BRITISH COLUMBIA TELEPHONE COMPANY

Exclusive with EATON'S OF CANADA

The Renowned 'Chatham' Purrey® BLANKET

Now the "Purrey" is made by a well-known Canadian Mill, and offered to Canadian Shoppers at this Very Low Price!

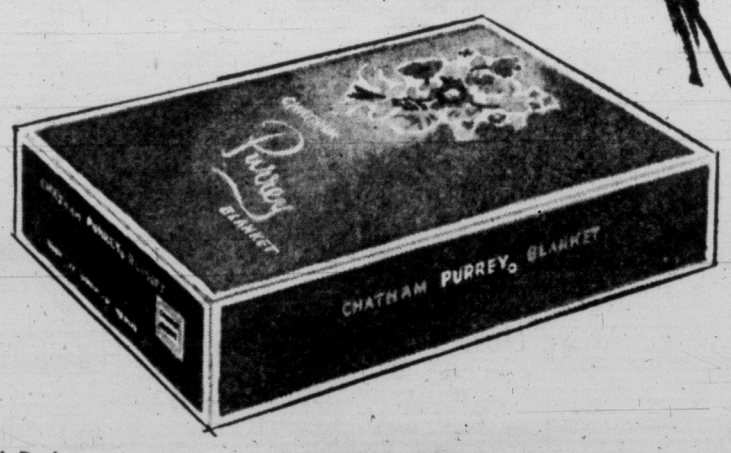

Here's news to delight every Canadian housewife! The superb "Purrey" blanket, so widely popular in the United States, is now being made in Canada, exclusively for EATON'S. And this Canadian-made "Purrey" is featured at a very low price!

6 Lovely Decorator Colours

Nassau Pink, Sea Island Aqua, Trinidad Red, Bermuda Blue, Sun Valley Yellow, Jamaica Green

"Purrey" is so warm, yet comfortably light. The secret lies in its patented weave of viscose and wool—it reflects body heat to give precious warmth without weight. As handsome as it's practical, with luxurious extra wide satin binding. A "must" for your own linen cupboard; wonderful for gift-giving. Size about 72x90 inches. Each 10.95

EATON'S—Household Linens, Third Floor, Phone 2-7141

EATON'S OWN BRANDS
Buy them with Confidence

VIKING Automatic Laundry Trio

Matched units for washing, drying AND ironing. Buy singly, progressively or, as a complete home laundry. Dimensions match standard kitchen base cabinets.

Automatic Ironer
Selective heat control adjustment from zero to 500 degrees. Fingertip AND knee controls. Triple padded rolls to protect fabrics.
EATON Price, each 169.50
18.00 Down, as low as 10.00 Monthly

Automatic Dryer
Features tumble action with forced circulation of clean, heated air. Thermostatic temperature control to suit. Capacity 20 lbs. wet wash.
EATON Price, each 239.00
24.00 Down, as low as 10.50 Monthly

Automatic Washer
Washes, rinses, damp dries and stops all automatically! All-position water temperature control. Holds approx. 8 lbs. dry clothes.
EATON Price, each 329.00
34.50 Down, as low as 15.00 Monthly

EATON'S—Major Appliances, Main Floor, House Furnishings Building, Phone 2-7141

VIKING Sewing Machine

Modern, open-arm sewing machine with full rotary mechanism, presto darner, reverse stitch and luggage-type carrying case (converts to work table).
EATON Price, each 159.00
17.00 Down, as low as 10.00 Monthly

EATON'S—Furniture, Second Floor, House Furnishings Building, Phone 2-7141

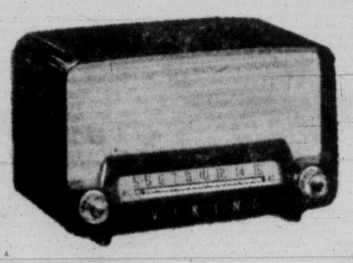

VIKING Mantel Radio

Compact, powerful, 6-tube set with 4-inch speaker, built-in antenna and phonograph plug. Original Canadian Modern design.
EATON Price, each 37.95
4.00 Down, as low as 4.00 Monthly

EATON'S—Music Centre, Main Floor, House Furnishings Building, Phone 2-7141

Store Hours: 9 a.m. to 5 p.m.
Wednesday: 9 a.m. to 1 p.m.

THE T. EATON Co CANADA LIMITED

To Call EATON'S Dial 2-7141

Entertainment — Page 9 | Book Reviews — Page 8 | Full Week's TV — Page 27 | $350 Crossword — Page 22

ROTO MAGAZINE COLOR 10¢

WEEKEND EDITION

100 PAGES 10¢

Victoria Daily Times

WEATHER: Rain; See Details Page 5

THE HOME PAPER

VOL. 121, No. 243 | VICTORIA, B.C., SATURDAY, OCTOBER 16, 1954—100 PAGES | PRICE: 7 CENTS SATURDAY, 10 CENTS

Carried Island Souvenir

Good luck souvenir for long-distance flyer D. A. Fuhriman of Utah was presented seconds before take-off Friday morning by Department of Transport employee Ken Mollett, right. Airport workers felt the plane shouldn't leave without a memento of Vancouver Island, and Ken was delegated to dash into the airport souvenir shop for an Indian Peace Pipe, which traveled with the sportsman-pilot on his long trip along with "bouquet" of maple leaves picked from a nearby tree. (Photo by John Beatty.)

20 Known Dead, Fear More In Toronto's Worst Storm

Plane From Pat Bay Sets World Record

Flying Farmer Arrives Safe in Key West After 24-Hour, Non-Stop Solo From Sidney

KEY WEST, Fla. (BUP)—Delbert A. Fuhriman, 45, Utah's "flying farmer," set his single-engine plane down here today to set a new world long-distance record for light planes.

Fuhriman left Patricia Bay airport at Sidney, Vancouver Island, Friday morning and completed the 2,700-mile trip non-stop in just over 24 hours.

The feat—Fuhriman's fourth attempt—smashed the old world distance mark set by Max Conrad in 1951. Conrad flew 2,600 miles non-stop from Los Angeles to New York.

Fuhriman, who rose from a dry dirt farmer on the Utah plains to become director of aeronautics for that state, made the trip in a Cessna 170 loaded with 190 gallons of gasoline.

Fuhriman carried maple leaves and an Indian pipe of peace, presented at Sidney by Ken Mollet of the Canadian Department of Transport.

Earlier, it had been unofficially reported that Fuhriman had to come down in the central U.S. after encountering high winds.

Fuhriman landed in this southernmost U.S. city shortly after 1.30 p.m. (EST) (10.30 a.m. PST) and as he stepped out of the cabin claimed a non-stop distance record for light planes.

"I don't know exactly how many miles it is but I'm sure it's quite a few more than 2,600," Fuhriman said. "I'll have to figure it up later." Airport officials estimated the distance at between 2,700 and 2,800 miles.

"It's quite a bit warmer here than it was in British Columbia," Fuhriman said as he removed the heavy wollen trousers he wore over his slacks.

When Fuhriman left Sidney he said he would try to reach Havana, Cuba, but would be satisfied with getting as far as Florida.

CIO, AFL MERGER DEFINITE

WASHINGTON (UP)—CIO and AFL leaders agreed today to merge their two unions into one giant labor organizations.

The CIO-AFL unity committee, which has been preparing the groundwork for the long-contemplated merger, announced at a session here:

"It is the unanimous decision of the joint committee of the AFL and CIO to create a single trade union centre in America through the process of merger which will preserve the integrity of each affiliated national and international union."

You'll Be Richer For Giving

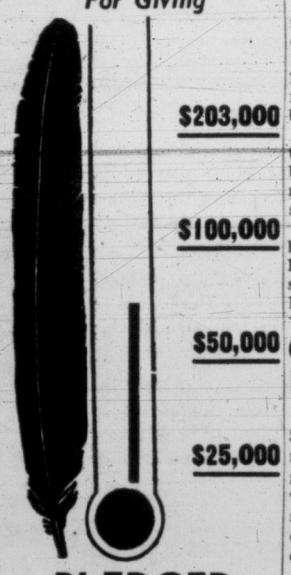

PLEDGED $68,682

6 Teen-Agers Killed in Car

ST. CLOUD, Minn (AP)—Six teen-age high school sophomores returning from a football game were killed Friday night when a Winnipeg-bound passenger train smashed into their car, crumpling it "like an accordion."

Dr. J. N. Libert, coronor, said the wreckage scene was the "worst I have ever seen." Bodies were strewn for a block along the tracks.

71 Dead In U.S.

Property Damage Still Uncounted

WASHINGTON (UP) — Hurricane Hazel damaged 10,000 buildings, destroyed outright 1,500 others, and disrupted the lives of 4,000,000 persons in the Carolinas, Virginia, Pennsylvania and New York, Red Cross officials estimated today.

NEW YORK (AP) — Hurricane Hazel, ripping through the northeastern United States, left in its roaring wake a death toll of at least 71, plus millions in property damage.

Termed one of the worst continental storms of the century, Hazel's hurricane winds were "calmed" to gale force by Pennsylvania's Allegheny and Pocono Mountains—but still packed the punch to disrupt upper New York State on their way to Ontario and take five lives in the area.

NOT DEAD

Hazel isn't "dead," the New York City weather bureau said early today.

"The hurricane formed a secondary low over the Great Lakes and is merging with a Hudson Bay storm," the bureau said.

The big blow grazed the New York metropolitan area with gusts of more than 100 miles an hour.

The toll of dead in the United States was: New York 15; Virginia 7; North Carolina 15; New Jersey 6; Pennsylvania 11; Maryland 8; Delaware 4; Massachusetts 1; Connecticut 1, and Washington, D.C., 3.

11 DAYS OLD

Spawned 11 days ago in the Windward Islands about 1,600 miles east-southeast of Miami, Hazel's 130-mile-an-hour centre smashed into the United States mainland early Friday about 40 miles south-southeast of Myrtle Beach, a resort community halfway up the South Carolina coast.

It was too early, as in every other community along the storm's route, to count the actual cost in property damage, but New Jersey officials said that, in terms of destruction to trees and power lines, it ranked with the disastrous hurricane of November, 1950.

The centre of the storm struck through the Susquehanna river valley, pounding the Pennsylvania towns of York, Carlisle, Harrisburg, Columbia, Lancaster, Sunbury, Williamsport, Shamokin, Lebanon and Lewisburg.

EXTENSIVE FLOODS

Although blunted by the Pennsylvania ranges, Hazel tore into upstate New York, leaving in its wake torrential rains, gale winds, blocked highways and disrupted power lines.

Overflowing creeks and swollen streams forced hundreds of western Pennsylvania families to flee their homes

'YOU CAN'T TELL . . .'

At Least 13 Dead In Small Village

TORONTO (CP) — Two Toronto Telegram reporters said today that firemen estimate at least 13 dead in the village of Woodbridge, devastated by Friday night's storm.

Woodbridge is 10 miles northwest of Toronto.

Reporters Douglas Roche and Russell Cooper said in a story phoned to the Telegram that 35 to 40 homes have been destroyed.

They said: "We watched in horror as battered houses washed past us down the Humber River. We heard a heroic fireman gasp out the story of how he tried—and failed—to save two young children from the swollen waters.

"We tried to keep some track of those known dead, only to have firemen tell us bluntly: "You can't tell until the water goes down."

BRADFORD—The Holland Marsh area, 30 miles from Toronto, one of Canada's richest farming areas, is a 6,000-acre, 10-foot deep lake. More than 1,000 of its residents fled some 465 homes. Damage is "well into the milions."

★ ★ ★

BRIDGEPORT—Nearly half of Bridgeport's 200 families were reported to be evacuating their homes as torrential rain swirled down hillsides into the town, four miles north of Kitchener.

★ ★ ★

GALT—The Grand River rose to 14 feet above normal, flooding a section of No. 24 Highway to Brantford. Water caused a cave-in on one street and two trucks crashed into the hole. The drivers jumped to safety.

★ ★ ★

LAKEVIEW—Three hundred residents of the Pleasant Valley trailer camp west of Toronto were rescued by police. The camp was washed out. At least half a dozen trailers were believed swept into Lake Ontario.

★ ★ ★

MARKHAM—Nearly 160 persons in two passenger trains were prisoners in stalled coaches until daybreak when both CNR and CPR tracks were washed out. The engine of a five-car CNR commuter turned on its side. The express car sank in mud.

★ ★ ★

MOUNT DENNIS—About 40 skunks, chased from their burrows by the flooding Black Creek were seen floundering down this Toronto suburb's main street.

★ ★ ★

TORONTO—Motorist Alex Nicholson, 41, was rescued by fire department extension ladders after spending five hours clinging to bushes on the banks of the Don River. Another motorist, Edrick Moir, 30, waited 8½ hours in an elm tree for rescue. Both their cars were swept into the Don.

★ ★ ★

TORONTO—Pte. Gordon Scott, 19-year-old paratrooper, was credited wtih rescuing at least 54 storm victims. Police said that, with one end of a rope tied to his body and the other end in a rowboat, Scott helped Humber River flood victims.

★ ★ ★

COOKSTOWN—The storm and washouts marooned 350 persons at a gas station on Highway 400. They all slept in their cars and trucks.

★ ★ ★

MARKHAM—Ten-year-old Bruce Lanning of Oshawa was drowned when raging flood waters tore him from his father's arms as they walked across a bridge. The father, Warren Lanning, lost his balance and grabbed the boy but couldn't hold him.

★ ★ ★

RICHMOND, Va. (AP) — Baby born by flashlight in Grace Hospital will be named Hazel.

★ ★ ★

NEWPORT NEWS, Va.—Unfinished battleship Kentucky torn loose from moorings and run aground in James River.

WASHINGTON—Hanger roof torn away, small planes turned on their back. Some trees on Capitol grounds toppled by high winds.

★ ★ ★

MYRTLE BEACH, S.C. (UP)—Armed troops moved into the Carolina's coastal regions today. Their orders were to prevent looting and help residents recover from the hurricane.

★ ★ ★

BRESLAU, Ont. (BUP)—The Ontario Plowing Association said bad weather climaxed by last night's raging storm turned the 41st international plowing match here into "the biggest flop ever." The Canadian championships were postponed indefinitely Friday.

Tail of Hurricane Hazel Cuts Devastating Swath

TORONTO (CP)—At least 20 lives were lost, millions of dollars damage done and metropolitan Toronto's highway exits severed early today as Hurricane Hazel slashed through to die in far-north James Bay.

The list of casualties, including five suburban Etobicoke firemen presumed to have been drowned, is expected to grow. The flooded Humber valley, which skirts the western limits of Toronto, may yield more bodies.

Toronto's evening newspapers had only partial lists of confirmed casualties but their headlines forecast a higher toll.

"Fear 53 drowned—300 missing in this area—city blocked off," said the Telegram at 2 p.m. Three hours earlier it had estimated that 20 were drowned.

300 Persons Unaccounted For

"Fear 30 die—300 missing—city bans all traffic from west," the Star said in its banner, adding eight to its earlier estimate of dead.

As flooded creeks and rivers in Toronto's western and northern suburbs subsided and began to give up their dead, rescue parties on land, in the water and in the air combed the disaster area for trapped survivors.

Fatalities and damage were reported from many parts of Ontario and western Quebec but it was in Toronto suburban areas of Etobicoke, Weston and Woodbridge, and the Holland marsh, 30 miles north of here, that the heaviest loss was feared.

Helicopters and navy whaleboats were used in the search in some of these districts, where unconfirmed reports said as many as 300 persons were unaccounted for and more than a score dead.

The known dead included a brother and sister, Bob Radley, 4, and Diane, 8, who were drowned at Woodbridge, a community of 1,700 in the northwest outskirts of Toronto, as a fireman tried to rescue them from their home. A rowboat in which they were being evacuated across the swirling Humber River capsized. Their mother and two other children were saved.

There were unconfirmed reports of many other deaths at Woodbridge. One report said a helicopter flying near there spotted a car, containing five or six bodies, submerged in the Humber. A second car containing three bodies was reported in a flooded swamp downstream from the town.

Early this afternoon Police Chief Herb Wetterall said he believed only "five or six are unaccounted for" among Woodbridge's residents.

Between 40 and 50 homes were swept away by the Humber torrent but the danger was seen and all the occupants were believed to have escaped with time to spare.

Naval Reservists Aid Young, Aged

Naval reservists during the afternoon completed evacuation of 150 persons—including children and elderly persons and one stretcher case—from homes still surrounded by water. The flood spread up to 500 yards from the river.

Some victims of the storm, that poured a record 7.2 inches of rain into the Toronto district in the 24 hours ending at 1.30 a.m. were not identified immediately.

The body of an unidentified woman was washed ashore at Mimico, at the city's western outskirts, and a man, whose name is not known, was drowned near Nashville, another village in the Humber valley that served as a trough for the rain.

The high figure of missing was believed to include many persons who had taken shelter with friends and relatives after being forced from their homes by raging rivers and streams.

Responsible officials said loss would be high but emphasized it would be some hours before there could be accurate information as to deaths, injuries or property damage.

Unconfirmed reports of deaths include these:

Five firemen believed drowned in west suburban Etobicoke;

Ten persons in two cars believed drowned in the Humber river near Woodbridge, northwest of Toronto;

Five persons believed drowned in Holland marsh, 30 miles north of here, according to one published report—but another report was that millions of dollars damage had been done without loss of life.

Fred Gardiner, chairman of the Toronto metropolitan commission, said everyone in the disaster area should stay at home to leave roads that are passable free for ambulances and police.

The RCAF posted guards in the suburban area to prevent looting.

The eighth confirmed storm victim was a Canadian National Railways fireman, Stewart Nicholson of Palmerston, Ont., who died in hospital from injuries suffered when a passenger train ran off the tracks at a washout at Southampton, Ont., 30 miles west of Owen Sound.

The engineer and one of the two passengers aboard the local train were injured.

HURRICANE VICTIMS

Following is a list of identified victims of Friday's storm in Ontario and Quebec:

Andrew Tonnock, Long Branch, Ont., drowned when house veranda collapsed.

Mrs. Anne Curtis, Weston, Ont., drowned when house swept away.

George Summers, Deseronto, Ont., killed in automobile accident during storm.

J. T. Henderson, Selby, Ont., killed in automobile accident during storm.

Gerald Auger, 22, Hull, Que., electrocuted by broken power line.

Stewart Nicholson, Palmerston, Ont., CNR fireman, fatally injured in train derailment at Southampton, Ont.

Frank J. Joyce, 19, killed when car plunged into hole in a highway near Brampton, Ont.

Bruce Lanning, 10 of Oshawa, drowned at Unionville, 16 miles northwest of downtown Toronto.

Diane Radley, 8, and her brother Bobby, 4, of Woodbridge, Ont., drowned in Humber river.

John T. Clarke, 25, Toronto, drowned in Humber river at Woodbridge.

Mrs. Donald Reid, Woodbridge drowned in Humber river.

Angus Small, Dave Palmateer, Frank Mercer, Tiny Collins and Roy Oliver, five volunteer firemen in Etobicoke, western Toronto suburb, drowned when their fire truck was swept into the Humber river.

JAMES TICKNER . . . Missing

RCAF Plane Joins Search For City Man

Navy, air force, RCMP and B.C. Pilotage authorities teamed up with city and district police today in a widespread search for a 52-year-old Victoria fisherman who has not been seen since he set out in a small boat early Friday.

Missing since 11 a.m. Friday is James Lawrence "Tick" Tickner, 1454 Ryan.

His wife reported to city police that Mr. Tickner left his home at that time and was going out in his boat, which he keeps at the foot of Kinver Street in Esquimalt.

IGNORED WARNING

Esquimalt police reported later that an off-duty constable saw a man setting out in a small boat and warned him of strong off-shore winds. The boat has no engine.

Tickner was dressed at the time of his disappearance in a grey jacket, brown pants, red shirt, tartan hat and logging boots. He wears glasses, stands about five feet ten, weighs 165 pounds, has brown eyes and dark brown hair.

He is a shipwright but was laid off his job at HMCS Dockyard the day before he was reported missing.

Esquimalt police chief G. Stancombe said that it was just assumed the man seen setting out in the boat was Tickner and actually he could be anywhere. The Esquimalt force has searched waterfront areas in vicinity of Macaulay Point.

Friday night a pilotage vessel searched until dark and slated other searchers today. RCMP authorities said a police patrol boat was headed here this morning from Ganges and an RCAF Air-Sea Rescue plane from Sea Island would search the straits. The RCN is acting as communications centre for the operation.

City and municipal forces in the area have no boats but are searching beaches.

Search authorities said that Tickner's boat is flat-bottomed and would drift quickly in an off-shore wind.

Scotland Beats Wales

CARDIFF, Wales (UP)—Scotland pulled off a surprise 1-0 win over Wales in an international soccer game at Ninian Park before 61,000 fans today.

Bold British Belles Bare Bosoms On U.K. Beaches Next Year

BY EDDY GILMORE

LONDON (AP)—British nudists announced today that they will send "flying squads" of pretty young women to the beaches next summer wearing Bikini shorts, but as bare as they were born above the waist.

"Briefly," said a bulletin from the British Sun Bathing Association, "the plan is to form groups of pretty young women who will visit selected beaches and who will dispense entirely with brassiere tops when they don bathing attire."

This bold step is being taken, it was explained, to induce more girls and women from the United Kingdom to join the nudists.

The announcement said a strongly supported section of the shed-your-shirt cult is convinced that the campaign must be taken to the beaches to bring the women into their movement.

The nudists believe that when non-nudist females see the suntanned females—dressed from the waist downwards only, and not very much of that — they will grow green, if not brown, from envy.

Seems puttin' th' wires under th' Saanich folks' feet w'd put th' costs way over their heads.

* * *

On t'other hand, some o' th' comp'ny's arguments seem way over their heads too.

* * *

Don't know whether thet feller wuz good advertisin' fer us. Took one look at us an' flew 2,700 miles.

ALBERTA JUDGE WOULD ABOLISH JURY SYSTEM

COLORADO SPRINGS, Colo. (AP)—A Canadian judge recommended abandonment of the jury system to the Colorado Bar Association Friday.

Campbell McLaurin, chief justice of the Alberta Supreme Court, told convention delegates few juries are used in Alberta.

"The time has come when a judge can do a better job than a jury," he asserted.

McLaurin said the jury system started as a group of witnesses appearing to testify to the character of an accused, and later the group became the instrument to protect the innocent from tyranny when stiff sentences became the custom for minor crimes.

"But that day is gone," he said.

"A single, competent judge" can "with dispatch" handle most cases.

Index to Inside Pages

	Page
Live Harmoniously or Die, Warns Dr. Chisholm	5
Saanich Referendum Set on Power Line Controversy	17
Fewer Island Men Unemployed, Survey Shows	17
Thick, Choking Smog Blankets Los Angeles	3
Shouting Mob Burns Library in Jordan	3
10,000 Idled By Ford Strike	3

Ask the Times—17	Entertainment 9	Sports 10, 11, 12
Books 8	Financial 13	Step With Style 20
Bridge 22	Island Digest 7	Teen Etiquette 20
Buildings 14 and 15	Keate 5	TV Schedule 27
Churches 18	London Letter 5	Why Grow Old? 20
Classified 22	Radio, TV 23	Women 19, 20, 21
Comics 6	Roberts 17	Your Horoscope 24
Droodles 17		

Entertainment — Page 9 | Book Reviews — Page 8 | Full Week's TV — Page 27 | $350 Crossword — Page 22

ROTO MAGAZINE COLOR 10¢

WEEKEND EDITION

100 PAGES 10¢

The Sunday Times

WEATHER: Rain; See Details Page 5

THE HOME PAPER

VOL. 121, No. 243 ★★★★ VICTORIA, B.C., SATURDAY, OCTOBER 16, 1954—100 PAGES PRICE: 7 CENTS SATURDAY, 10 CENTS

30 BODIES RECOVERED AFTER TORONTO BLOW

FINAL ★ ★ ★ ★ BULLETINS

Today's Football Scores

BIG FOUR
Ottawa 11, Toronto 27.
Montreal 46, Hamilton 11.
INTERCOLLEGIATE
Queens 20, Toronto Varsity 0.
McGill 25, Western Ontario 6.

Reds Accused of Inciting Strike

LONDON (UP)—The leader of Britain's biggest union tonight accused the Communists of inciting the wildcat dock and bus strikes and appealed to his men to go back to work.

Arthur Deakin, a life-long enemy of the Communists and head of the 835,000-member Transport and General Workers' Union, declared "This is not trade unionism; it is an attempt to create anarchy."

Railway Union Chief 'Very Ill'

REVELSTOKE (BUP)—James B. Ward, Assistant Grand Chief of the Brotherhood of Locomotive Engineers, was reported "seriously ill" in a hospital here. Ward was taken ill while visiting the Revelstoke local of the union.

Britons Talk With Malenkov

MOSCOW (Reuters)—A 16-member British parliamentary delegation left Russia by air for Finland today after discussing world problems for more than hour with Russian Premier Georgi Malenkov.

Lord Coleraine, leader of the delegation, said their talk with Malenkov was "a full discussion in a very easy atmosphere."

Moscow Track Team Whips England

MANCHESTER, Eng. (AP)—The Moscow track team ended its tour of England today with a 17-6 victory over a northern England team in drizzling rain and on an antiquated track which held performances far below international standards.

Russia's promising middle distance runner, Ardalion Ignatiev, ran the 220-yard dash in 21.9 for the best performance of the day.

State of Emergency in Jordan

DAMASCUS, Syria (AP)—Syrian press reports said a state of emergency was declared today in Amman, Jordan, following disorders in which several persons were wounded and the U.S. information office burnt.

The reports said Jordan's army has occupied crossroads and important centres in Amman and placed Western embassies under heavy guard.

OVERNIGHT ENTRIES

LAUREL

FIRST RACE — Six furlongs:
Petronel 112, Shoemaker 115, Puppet 115, Calico Creek 118, Red Speed 115, Bomb Cave 109, Quick Fire 110, Jamal 113, Mr. Songbird 116, Baytown 118, Mr. Beau 115, Tedsun Lass 104, Battle Fury 115, Eolus 115, Captain Storm 112, Third Carbon 115

SECOND RACE— Six furlongs:
Phantom Gold 116, Moon Dash 113, Marcy Girl 113, Wee Moon 116, Daddy Darling 119, Bold Blue 108, Miss Melody 119, Polgree 116, My Reply 113, Bete Noir 116, Ridgewell Boy 116, Front Runner 116, Evening Song 113, Happy Rhythm 116, Surabaja 113, Yellow Flower 114

THIRD RACE — Six furlongs:
Ace Show 118, Her Hero 118, Portage Boy 118, Greenir 118, Show Boat 118, Pampas 118, Charlie Ford 118, Stopandgo 118, My Estate 118, Best Contract 115, Gobblers Moon 118, Sgt. Boyle 118, Bills Rocket 116, Hot Flame 118, Derdriu 115, Flower Market 115

FOURTH RACE— Six furlongs:
Mighy Wish 114, Carter F 113, Cap Checker 106, Moneys Reward 119, Swick 112, The Tinman 116, Louree 119, Tannakilt 119, Beau Kay 113, Sumpinextra 108, Wee Dip 116, Challenge Witt 119, Witted 116, Clotted Cream 119, Bow Divider 114, Nell Keegan 114

FIFTH RACE — Six furlongs:
Argumentative 119, Kaypee 115, Cajun Belle 110, Bolder 118, Andy Johnson 118, Royal Issue 110, Bet Happy 118, Sun Joe 118, Casia 115, Peace Pilate 118, Grand Play 118, Life Jacket 118, Chelfolk 118, Covered Shed 118, My Rowie 115, Orestmus 118

SIXTH RACE — Mile and sixteenth:
Modest John 113, Fresh Gal 119, Antigua 116, Bountiful Miss 113, Cling to 116, Shamrock Hill 110, Irish Admiral 122, Dilly Whilly 110, Great Habit 111, Bone Dry 113, Cherry Branch 113, Streamlined 113, Essayist 110

SEVENTH RACE —Six furlongs:
Straight Wire 113, Ring King 122, Nick Jimmie 116, Hoop Ring 110, Territory 110

EIGHTH RACE— Mile and sixteenth:
Swampoodle 112, Sez I 109, Verna Lee 114, Seven Crown 113, Angry Thoughts 105, Bold Warrior 112, Newberry 109, Trout Lure 114, So Mild 112, Busy Now 113, Fetch-It 118, Hocotia 112, Mr. Chauncey 111, Donna Boorse 113

TANFORAN

FIRST RACE — Six furlongs:
Tip Topper 116, Stoneridge 113, Blue Karim 111, Sueno Malo 108, Lady Salion 112, Smithereens 103, Chicle Speed 109, El Changuito 111, Pull of Grace 108, Mint Drive 108, Re Re Po 119, Pana Way 111, Bunny Bluebell 112, Red Cherokee 108, Dark Renaldo 116, Golden Poppy 108

SECOND RACE— Mile and sixteenth:
Blue Answer 115, Revolcadero 115, Lovers Dream 112, Lil Tiger 111, Au 113, Sweetest Yet 115, Capt. Scott 115, Pert Heels 110, Lisanne 112, No Peace 114, Flashing Light 117, Canbar 118

THIRD RACE — Mile and sixteenth:
Candy Bob 107, Now Ma 103, G. I. Mail 112, Gold Spirit 112, Ingowa 107, Fair Ruffles 117, Greek God 112, Movie Screen 111, Morning Bell 112, Bendigo 109, Our Land 112, Stonicher 109, Yarnith Abbey 109, Marsh's Turk 109, Hilarity 112, Mad Irish 112

FOURTH RACE— Six furlongs:
Great Spirit 116, Fleet Abbey 111, Nut Ring 116, My Vengeance 116, Sun Sash 117, Tesdan 114, Great Duchess 113, Royal Rounder 119, Royal Saint 111, Great Runner 116, Hollys Girl 113, Kaulana 122, Silver Friday 116, Willow Jade 113, Lothario 122, White Mountain 108

FIFTH RACE — Mile and sixteenth:
Forelock 115, Aussiland 120, Pabala 114, Breeze By 110, Lovely Site 112, Pari-Crost 115, Two Bit Hug 117, Lomitas Time 115

SIXTH RACE — Six furlongs:
Salute Me 111, Big Rush 117, First Down 120, Battened Down 119, Arete 117, Pine Street 119, Galhambra 111

SEVENTH RACE —Six furlongs:
Sure Welcome 119, Loose Shekels 119, Peasant Boy 119, Mr. Seb 114, Silver Tongue 119, Red Ran 119, Cunnamulla 116, Counsin Sister 116

EIGHTH RACE— Mile and 70 yards:
Peace Rumor 114, Galacope 113, Fiery Chief 111, Barbara Brown 108, Manheim 113, Ravialla 110, Shineaway 116, Play Hooky 112, Bienville 111, The Driller 116, Werwolf 109, Red Gallahad 114

SELECTIONS

TANFORAN

1—Re Re Po, Blue Karim, Dark Renaldo.
2—Blue Answer, Sweetest Yet, Canbar.
3—Fair Ruffles, Marsh's Turk, Mad Irish.
4—Silver Friday, My Vengeance, Kaulana.
5—Aussieland, Two Bit Hug, Lomitas Time.
6—First Down, Big Rush, Pine Street.
7—Sure Welcome, Cunnamulla, Red Ran.
8—Peace Rumor, Galacope, The Driller.

LAUREL

1—Calico Creek, Shoemaker, Baytown.
2—Miss Melody, Phantom Gold, Daddy Darling.
3—Show Boat, Charlie Ford, Portage Boy.
4—Louree, Honeys Reward, Clotted Cream.
5—Cajun Belle, Andy Johnson, Bolder.
6—Irish Admiral, Essayist, Fresh Gal.
7—Ring King, Nick Jimmie, Straight Wire.
8—Bold Warrior, Sez I, Donna Boorse.

SCOTLAND BEATS WALES

CARDIFF, Wales (UP)—Scotland pulled off a surprise 1-0 win over Wales in an international soccer game at Ninian Park before 61,000 fans today.

RACE RESULTS

TANFORAN

First Race—

Johnny Edge (Neves)	$57.20	$20.60	$12.80
Membrillo (Scheih)		15.30	10.00
Bi-Jacks (Miller)			9.00

Time—1.12 3-5.

Second Race—

Halren (Lumm)	$40.10	$9.90	$6.40
Sandy Pomp (Shoemkr)		3.30	2.70
Diana Zev (Moreno)			4.70

Time—1.12.

HAWTHORNE

First Race—

Parlyte (Valenti)	$16.20	$8.40	$5.00
Alm (Perez)		8.60	5.20
Big Question (Kaelin)			6.40

Time—1.17 1-5.

Second Race—

Bracero (Adams)	$7.00	$4.40	$3.00
Medina County (Jessop)		7.20	4.40
Grand Spice (O'Neil)			3.60

Time—1.17.

Third Race—

Tiger Flame (Kaelin)	$13.60	$5.40	$3.60
William Morton (Cook)		3.40	3.00
Smooth Palm (Williams)			4.80

Time—1.55 2-5.

Fourth Race—

Destino Son (Cook)	$7.20	$3.60	$2.80
Deodend (Keene)		3.20	2.40
Medico (Permane)			2.60

Time—1.17 1-5.

BONN, Germany (UP)—A committee of allied West German experts have completed drafting agreements ending the nine-year western allied occupation and restoring German independence, officials announced today.

'I NEVER SAW HER AGAIN'

Mother Snatched From Son's Grasp

TORONTO (BUP)—A young North York man searched today for his mother, who was torn from his grasp during floods following Hurricane Hazel when their floating house was hit by another building.

Don Curtis, 22, told hospital attendants that it "came so fast" he didn't know what happened to his mother.

Curtis said he and his mother were the only people in their house when it was lifted from its foundations by the swollen Humber River, whose banks are normally a block away.

"Suddenly I felt the house start to float," he said. "It was a queer feeling, there in bed with the house floating."

"I got a window open and climbed out, then reached back to help Mother out. Suddenly something gave the house a terrific whack and I was thrown into the water.

"It was another floating house that hit ours. I was able to grab a tree and hold on to it. There were people floating past screaming. Finally a police patrol saw me clinging in the tree and they took me to land on an aerial ladder.

"I never saw my mother again. I don't know where she is."

TORONTO (BUP) — A 30-year-old German immigrant, wearing an out-sized Red Cross overcoat over his pajamas, told today how he and his pregnant wife spent the night on the roof of a floating house while flood waters swirled around them.

Heinz Luek, who came from Hamburg only two months ago, said he and his wife lost their new home, their car and all their possessions, "but we are grateful we are still alive."

"We woke up too late this morning," he said. "Water was swirling on our bedroom floor. I rushed out of my house carrying my wife. She is expecting a child in two weeks. We climbed on the roof of our car, but it was too late to drive away.

"We stayed on the roof of the car half an hour hoping rescuers would come. Meanwhile, we could hear chickens nearby squawking as they drowned. A huge oak tree in front of our house was lifted out of the ground and smashed against a railway bridge. It finally floated under it, taking the cement abutments with it.

"Water was nearing the roof of our car and I thought the end was near. Just then the home of a neighbor floated by and smashed against a hydro pole. I grabbed my wife and climbed up on the roof.

"We stayed there an hour and a half with rain beating down on us, wondering whether anybody would ever come. A rescue boat manned by the Weston police came in the nick of time.

"Our new house floated away and smashed against the railway bridge, and my two brothers-in-law, who were still in the house, climbed out and held onto the bridge until they were rescued."

United States' Death Toll 71

WASHINGTON (UP)—Hurricane Hazel damaged 10,000 buildings, destroyed outright 1,500 others, and disrupted the lives of 4,000,000 persons in the Carolinas, Virginia, Pennsylvania and New York, Red Cross officials estimated today.

NEW YORK (AP) — Hurricane Hazel, ripping through the northeastern United States, left in its roaring wake a death toll of at least 71, plus millions in property damage.

Termed one of the worst continental storms of the century, Hazel's hurricane winds were "calmed" to gale force by Pennsylvania's Allegheny and Pocono Mountains—but still packed the punch to disrupt upper New York State on their way to Ontario and take five lives in the area.

NOT DEAD

Hazel isn't "dead," the New York City weather bureau said early today.

"The hurricane formed a secondary low over the Great Lakes and is merging with a Hudson Bay storm," the bureau said.

The big blow grazed the New York metropolitan area with gusts of more than 100 miles an hour.

The toll of dead in the United States was: New York 15; Virginia 7; North Carolina 15; New Jersey 6; Pennsylvania 11; Maryland 8; Delaware 4; Massachusetts 1; Connecticut 1, and Washington, D.C., 3.

Carried Island Souvenir

Good luck souvenir for long-distance flyer D. A. Fuhriman of Utah was presented seconds before take-off Friday morning by Department of Transport employee Ken Mollett, right. Airport workers felt the plane shouldn't leave without a memento of Vancouver Island, and Ken was delegated to dash into the airport souvenir shop for an Indian Peace Pipe, which traveled with the sportsman-pilot on his long trip along with "bouquet" of maple leaves picked from a nearby tree. (Photo by John Beatty.)

Plane From Pat Bay Sets World Record

KEY WEST, Fla. (BUP)—Delbert A. Fuhriman, 45, Utah's "flying farmer," set his single-engine plane down here today to set a new world long-distance record for light planes.

Fuhriman left Patricia Bay airport at Sidney, Vancouver Island, Friday morning and completed the 2,700-mile trip non-stop in just over 24 hours.

The feat—Fuhriman's fourth attempt—smashed the old world distance mark set by Max Conrad in 1951. Conrad flew 2,600 miles non-stop from Los Angeles to New York.

Fuhriman, who rose from a dry dirt farmer on the Utah plains to become director of aeronautics for that state, made the trip in a Cessna 170 loaded with 190 gallons of gasoline.

Fuhriman carried maple leaves and an Indian pipe of peace, presented at Sidney by Ken Mollet of the Canadian Department of Transport.

Earlier, it had been unofficially reported that Fuhriman had to come down in the central U.S. after encountering high winds.

Fuhriman landed in this southernmost U.S. city shortly after 1.30 p.m. (EST) (10.30 a.m. PST) and as he stepped out of the cabin claimed a non-stop distance record for light planes.

"I don't know exactly how many miles it is but I'm sure it's quite a few more than 2,600," Fuhriman said. "I'll have to figure it up later." Airport officials estimated the distance at between 2,700 and 2,800 miles.

"It's quite a bit warmer here than it was in British Columbia," Fuhriman said as he removed the heavy woollen trousers he wore over his slacks.

When Fuhriman left Sidney he said he would try to reach Havana, Cuba, but would be satisfied with getting as far as Florida.

ISLAND LOGGER HIT BY SNAG

NANAIMO (CP) — Viana Pietila, a Parksville logger, is in hospital here with critical injuries suffered in an accident at MacMillan and Bloedel, Limited, northwest bay division operations.

A falling snag that struck him smashed his "hard hat" and fractured his forehead. He underwent an emergency operation in hospital.

Bold British Belles Bare Bosoms On U.K. Beaches Next Year

BY EDDY GILMORE

LONDON (AP)—British nudists announced today that they will send "flying squads" of pretty young women to the beaches next summer wearing Bikini shorts, but as bare as they were born above the waist.

"Briefly," said a bulletin from the British Sun Bathing Association, "the plan is to form groups of pretty young women who will visit selected beaches and who will dispense entirely with brassiere tops when they don bathing attire."

This bold step is being taken, it was explained, to induce more girls and women from the United Kingdom to join the nudists.

The announcement said a strongly supported section of the shed-your-shirt cult is convinced that the campaign must be taken to the beaches to bring the women into their movement.

The nudists believe that when non-nudist females see the suntanned females—dressed from the waist downwards only, and not very much of that — they will grow green, if not brown, from envy.

Seems puttin' th' wires under th' Saanich folks' feet w'd put th' costs way over their heads.

* * *

On t'other hand, some o' th' comp'ny's arguments seem way over their heads too.

* * *

Don't know whether thet feller wuz good advertisin' fer us. Took one look at us an' flew 2,700 miles.

Hundreds Still Missing

Temporary Morgue Set Up In Suburban Fire Hall

TORONTO (CP)—Chief Coroner Smirle Lawson of Ontario said at 3 p.m. today that 30 bodies had been recovered in the wake of dying Hurricane Hazel's strike at southern Ontario and western Quebec.

Toronto newspapers forecast the toll would grow. The Telegram said in its mid-afternoon edition that its reports, some unconfirmed, indicated 58 persons were killed. The Star estimated deaths at 45.

Several hundred were reported unaccounted for in the most heavily-hit area — the Toronto metropolitan district which has a population of more than 1,000,000.

Mr. Lawson said a temporary morgue is being set up in the firehall at the western suburb of Islington, beside the Humber river whose raging torrent caused most of the confirmed deaths.

"This is even more frightening than the Noronic," he said. When the cruise ship Noronic burned at her pier, September 19, 1949, the death toll was 119.

Bridges Smashed, Highways Cut

Today, 12 hours after the peak of the storm passed, Toronto's highway exits were severed by smashed bridges.

The toll of dead included five volunteer firemen, swept from their submerged truck in Etobicoke, another Humber river suburb.

Three other members of their crew were rescued.

As flooded creeks and rivers in Toronto's western and northern suburbs subsided and began to give up their dead, rescue parties on land, in the water and in the air combed the disaster area for trapped survivors.

Fatalities and damage were reported from many parts of Ontario and western Quebec but it was in Toronto suburban areas of Etobicoke, Weston and Woodbridge, and the Holland marsh, 30 miles north of here, that the heaviest loss was feared.

Helicopters and navy whaleboats were used in the search in some of these districts, where unconfirmed reports said as many as 300 persons were unaccounted for and more than a score dead.

The known dead included a brother and sister, Bob Radley, 4, and Diane, 8, who were drowned at Woodbridge, a community of 1,700 in the northwest outskirts of Toronto, as a fireman tried to rescue them from their home. A rowboat in which they were being evacuated across the swirling Humber River capsized. Their mother and two other children were saved.

There were unconfirmed reports of many other deaths at Woodbridge. One report said a helicopter flying near there spotted a car, containing five or six bodies, submerged in the Humber. A second car containing three bodies was reported in a flooded swamp downstream from the town.

Early this afternoon Police Chief Herb Wetterall said he believed only "five or six are unaccounted for" among Woodbridge's residents.

Between 40 and 50 homes were swept away by the Humber torrent but the danger was seen and all the occupants were believed to have escaped with time to spare.

Naval Reservists Aid Young, Aged

Naval reservists during the afternoon completed evacuation of 150 persons—including children and elderly persons and one stretcher case—from homes still surrounded by water. The flood spread up to 500 yards from the river.

Some victims of the storm, that poured a record 7.2 inches of rain into the Toronto district in the 24 hours ending at 1.30 a.m. were not identified immediately.

The body of an unidentified woman was washed ashore at Mimico, at the city's western outskirts, and a man, whose name is not known, was drowned near Nashville, another village in the Humber valley that served as a trough for the rain.

The high figure of missing was believed to include many persons who had taken shelter with friends and relatives after being forced from their homes by raging rivers and streams.

Responsible officials said loss would be high but emphasized it would be some hours before there could be accurate information as to deaths, injuries or property damage.

Manchester U Takes Over Soccer Lead

LONDON (UP) — Manchester United went on a goal-scoring spree today and took over the first division leadership in the British Soccer League with a 6-5 away-from-home victory over Chelsea.

It was a big day for the underdogs as only two of the six leading clubs scored decisive victories.

Sunderland toppled out of the league lead when it was edged 1-0 at Everton. The triumph advanced Everton five places in the standings and into a second-place tie with Sunderland.

Aston Villa provided one of the biggest upsets on the program by beating Manchester City, 4-2, at home, while lowly placed Sheffield Wednesday surprised West Bromwich, 2-1.

Wolverhampton, the defending league champion, could do no better than a 1-1 tie against Cardiff, and Arsenal, weakened because four of its players were involved in the international match with Wales, lost to Portsmouth, 1-0.

Community Chest
OBJECTIVE $203,000
PLEDGED $68,682